

Feuneuleu Prod - Entangled Genesis

00:00:03:00  
1.1.00  
Intro

♩ = 75,000000

00:00:19:23  
8.1.00  
Verse 1

10 ♩ = 72,99995

Flute (Vocal Melody)

Glockenspiel

12 string Steel Acoustic Gtr

Steel Str Acoustic Gtr

Jazz Guitar

Clean Elec Gtr

Nylon Acoustic Gtr

00:00:41:23  
 17.1,00  
 Verse 2

14 ♩ = 75,999969

Flute (Vocal Melody)

Glockenspiel

12 string Steel Acoustic Gtr

Steel Str Acoustic Gtr

Jazz Guitar

Clean Elec Gtr

Nylon Acoustic Gtr

Synth Voice (Backing Vox)

18

Flute (Vocal Melody)

12 string Steel Acoustic Gtr

Steel Str Acoustic Gtr

Jazz Guitar

Clean Elec Gtr

Nylon Acoustic Gtr

22

$\text{♩} = 71, 70, 69, 96, 9$

Flute (Vocal Melody)

Glockenspiel

12 string Steel Acoustic Gtr

Steel Str Acoustic Gtr

Jazz Guitar

Clean Elec Gtr

Nylon Acoustic Gtr

Synth Voice (Backing Vox)

26

Flute (Vocal Melody)

Glockenspiel

12 string Steel Acoustic Gtr

Steel Str Acoustic Gtr

Jazz Guitar

Clean Elec Gtr

Nylon Acoustic Gtr

Synth Voice (Backing Vox)

30

♩ = 71,000038

Flute (Vocal Melody)

Glockenspiel

12 string Steel Acoustic Gtr

Steel Str Acoustic Gtr

Jazz Guitar

Clean Elec Gtr

Nylon Acoustic Gtr

Synth Voice (Backing Vox)

33 ♩ = 75,999969

Flute (Vocal Melody)

Glockenspiel

12 string Steel Acoustic Gtr

Steel Str Acoustic Gtr

Jazz Guitar

Clean Elec Gtr

Nylon Acoustic Gtr

Synth Voice (Backing Vox)

00:01:30:18
37.1,03
Chorus 1

36

Flute (Vocal Melody)

Glockenspiel

12 string Steel Acoustic Gtr

Steel Str Acoustic Gtr

Jazz Guitar

Clean Elec Gtr

Nylon Acoustic Gtr

38  $\text{♩} = 75,000000$

Flute (Vocal Melody)

12 string Steel Acoustic Gtr

Steel Str Acoustic Gtr

Nylon Acoustic Gtr

Synth Voice (Backing Vox)

41

Flute (Vocal Melody)

12 string Steel Acoustic Gtr

Steel Str Acoustic Gtr

Nylon Acoustic Gtr

Synth Voice (Backing Vox)

44

Flute (Vocal Melody)

12 string Steel Acoustic Gtr

Steel Str Acoustic Gtr

Nylon Acoustic Gtr

Synth Voice (Backing Vox)

46

Flute (Vocal Melody)

12 string Steel Acoustic Gtr

Steel Str Acoustic Gtr

Nylon Acoustic Gtr

Synth Voice (Backing Vox)

48

Flute (Vocal Melody)

12 string Steel Acoustic Gtr

Steel Str Acoustic Gtr

Nylon Acoustic Gtr

Synth Voice (Backing Vox)

51

Flute (Vocal Melody)

12 string Steel Acoustic Gtr

Steel Str Acoustic Gtr

Nylon Acoustic Gtr

Synth Voice (Backing Vox)

54

Flute (Vocal Melody)

12 string Steel Acoustic Gtr

Steel Str Acoustic Gtr

Nylon Acoustic Gtr

Synth Voice (Backing Vox)

56

Flute (Vocal Melody)

12 string Steel Acoustic Gtr

Steel Str Acoustic Gtr

Nylon Acoustic Gtr

Synth Voice (Backing Vox)

58

♩ = 73,999985

Flute (Vocal Melody)

12 string Steel Acoustic Gtr

Steel Str Acoustic Gtr

Clean Elec Gtr

Nylon Acoustic Gtr

Synth Voice (Backing Vox)

♩ = 75,999969

61

Flute (Vocal Melody)  
Glockenspiel  
12 string Steel Acoustic Gtr  
Steel Str Acoustic Gtr  
Jazz Guitar  
Clean Elec Gtr  
Nylon Acoustic Gtr  
String Ensemble 1

♩ = 75,999969

♩ = 71,000038

64

Flute (Vocal Melody)  
Glockenspiel  
12 string Steel Acoustic Gtr  
Steel Str Acoustic Gtr  
Jazz Guitar  
Clean Elec Gtr  
Nylon Acoustic Gtr  
String Ensemble 1

♩ = 71,000038

68 ♩ = 75,999969

Flute (Vocal Melody)  
Glockenspiel  
12 string Steel Acoustic Gtr  
Steel Str Acoustic Gtr  
Jazz Guitar  
Nylon Acoustic Gtr  
Synth Voice (Backing Vox)

00:02:55:05  
72.1,00  
Verse 5

72

Flute (Vocal Melody)  
Glockenspiel  
12 string Steel Acoustic Gtr  
Steel Str Acoustic Gtr  
Jazz Guitar  
Clean Elec Gtr  
Nylon Acoustic Gtr  
Synth Voice (Backing Vox)  
String Ensemble 1

75 ♩ = 69,9978,999969

Flute (Vocal Melody)

Glockenspiel

12 string Steel Acoustic Gtr

Steel Str Acoustic Gtr

Jazz Guitar

Clean Elec Gtr

Nylon Acoustic Gtr

Synth Voice (Backing Vox)

String Ensemble 1

♩ = 69,9978,999969

78

Glockenspiel

12 string Steel Acoustic Gtr

Steel Str Acoustic Gtr

Jazz Guitar

Clean Elec Gtr

Nylon Acoustic Gtr

80

Flute (Vocal Melody)  
Glockenspiel  
12 string Steel Acoustic Gtr  
Steel Str Acoustic Gtr  
Jazz Guitar  
Clean Elec Gtr  
Nylon Acoustic Gtr

82

Flute (Vocal Melody)  
12 string Steel Acoustic Gtr  
Steel Str Acoustic Gtr  
Nylon Acoustic Gtr  
Synth Voice (Backing Vox)

85

Flute (Vocal Melody)

12 string Steel Acoustic Gtr

Steel Str Acoustic Gtr

Nylon Acoustic Gtr

Synth Voice (Backing Vox)

88

Flute (Vocal Melody)

12 string Steel Acoustic Gtr

Steel Str Acoustic Gtr

Nylon Acoustic Gtr

Synth Voice (Backing Vox)

90

Flute (Vocal Melody)

12 string Steel Acoustic Gtr

Steel Str Acoustic Gtr

Nylon Acoustic Gtr

Synth Voice (Backing Vox)

93

Flute (Vocal Melody)

12 string Steel Acoustic Gtr

Steel Str Acoustic Gtr

Nylon Acoustic Gtr

Synth Voice (Backing Vox)

96

Flute (Vocal Melody)

12 string Steel Acoustic Gtr

Steel Str Acoustic Gtr

Nylon Acoustic Gtr

Synth Voice (Backing Vox)

99

Flute (Vocal Melody)

12 string Steel Acoustic Gtr

Steel Str Acoustic Gtr

Nylon Acoustic Gtr

Synth Voice (Backing Vox)

101

Flute (Vocal Melody)  
12 string Steel Acoustic Gtr  
Steel Str Acoustic Gtr  
Jazz Guitar  
Nylon Acoustic Gtr  
Synth Voice (Backing Vox)

104

12 string Steel Acoustic Gtr  
Steel Str Acoustic Gtr  
Jazz Guitar  
Nylon Acoustic Gtr

107

12 string Steel Acoustic Gtr  
Steel Str Acoustic Gtr  
Jazz Guitar  
Nylon Acoustic Gtr  
Fretless Bass

00:04:29:03  
111.1,00  
Solo in Cb Major

111

Flute (End Solo)

12 string Steel Acoustic Gtr

Steel Str Acoustic Gtr

Jazz Guitar

Nylon Acoustic Gtr

Fretless Bass

Choir Aahs

114

$\text{♩} = 77,999977$

Flute (End Solo)

12 string Steel Acoustic Gtr

Steel Str Acoustic Gtr

Jazz Guitar

Nylon Acoustic Gtr

Fretless Bass

Choir Aahs

117

Flute (End Solo)

12 string Steel Acoustic Gtr

Steel Str Acoustic Gtr

Jazz Guitar

Nylon Acoustic Gtr

Fretless Bass

Choir Aahs

120

Flute (End Solo)

12 string Steel Acoustic Gtr

Steel Str Acoustic Gtr

Jazz Guitar

Nylon Acoustic Gtr

Fretless Bass

Choir Aahs

♩ = 75,999,999,999,977

123

Flute (End Solo)

Saw Tooth (Bass Pedal)

12 string Steel Acoustic Gtr

Steel Str Acoustic Gtr

Jazz Guitar

Nylon Acoustic Gtr

Fretless Bass

Choir Aahs

127

Flute (End Solo)

Saw Tooth (Bass Pedal)

12 string Steel Acoustic Gtr

Steel Str Acoustic Gtr

Jazz Guitar

Nylon Acoustic Gtr

Fretless Bass

Choir Aahs

131

Flute (End Solo)

Saw Tooth (Bass Pedal)

12 string Steel Acoustic Gtr

Steel Str Acoustic Gtr

Jazz Guitar

Nylon Acoustic Gtr

Fretless Bass

Fretless Bass (down 1 octave)

Choir Aahs

Choir Aahs

135

Flute (End Solo)

Saw Tooth (Bass Pedal)

12 string Steel Acoustic Gtr

Steel Str Acoustic Gtr

Jazz Guitar

Fretless Bass

Fretless Bass (down 1 octave)

Choir Aahs

139  $\text{♩} = 78,999969$  21

Flute (End Solo)

Saw Tooth (Bass Pedal)

12 string Steel Acoustic Gtr

Steel Str Acoustic Gtr

Jazz Guitar

Fretless Bass

Fretless Bass (down 1 octave)

Choir Aahs

Choir Aahs

143

Flute (End Solo)

Saw Tooth (Bass Pedal)

12 string Steel Acoustic Gtr

Steel Str Acoustic Gtr

Jazz Guitar

Fretless Bass

Fretless Bass (down 1 octave)

Choir Aahs

147  $\text{♩} = 80,000000$

Flute (End Solo)

Saw Tooth (Bass Pedal)

12 string Steel Acoustic Gtr

Steel Str Acoustic Gtr

Jazz Guitar

Fretless Bass

Fretless Bass (down 1 octave)

Choir Aahs

Choir Aahs

String Ensemble 1

$\text{♩} = 80,000000$

151

Flute (End Solo)

Saw Tooth (Bass Pedal)

12 string Steel Acoustic Gtr

Steel Str Acoustic Gtr

Jazz Guitar

Fretless Bass

Fretless Bass (down 1 octave)

Choir Aahs

String Ensemble 1

155

Flute (End Solo)

Saw Tooth (Bass Pedal)

12 string Steel Acoustic Gtr

Steel Str Acoustic Gtr

Jazz Guitar

Fretless Bass

Fretless Bass (down 1 octave)

Choir Aahs

String Ensemble 1

♩ = 78,999999 185,000046

159

Flute (End Solo)

Saw Tooth (Bass Pedal)

12 string Steel Acoustic Gtr

Steel Str Acoustic Gtr

Jazz Guitar

Fretless Bass

Fretless Bass (down 1 octave)

Choir Aahs

String Ensemble 1

♩ = 77,999977 ♩ = 85,000046  
 ♩ = 78,999969 ♩ = 75,000000  
 ♩ = 72,000031  
 ♩ = 76,9999

# Feuneuleu Prod - Entangled Genesis

## Flute (Vocal Melody)

♩ = 75,000000

7

12

♩ = 72,999985    ♩ = 75,999969

3

2

19

♩ = 71,000038

4

28

♩ = 71,000038

33

♩ = 75,999969    ♩ = 75,000000

3

2

43

51

58

♩ = 73,999985    ♩ = 75,999969

3

67

♩ = 71,000038    ♩ = 75,999969

3

74

♩ = 69,999985    ♩ = 75,000000

3

2

Flute (Vocal Melody)

83

90

98

♩ = 75,999969

115

♩ = 77,999977

♩ = 75,999969

142

♩ = 78,999969

♩ = 80,000000

♩ = 78,999969

Feuneuleu Prod - Entangled Genesis

Flute (End Solo)

V.S.

2

Flute (End Solo)

155

160

# Feuneuleu Prod - Entangled Genesis

## Glockenspiel

2

♩ = 78,999969

♩ = 80,000000

Glockenspiel

♩ = 78,999969

142

**8**

**11**

**3**

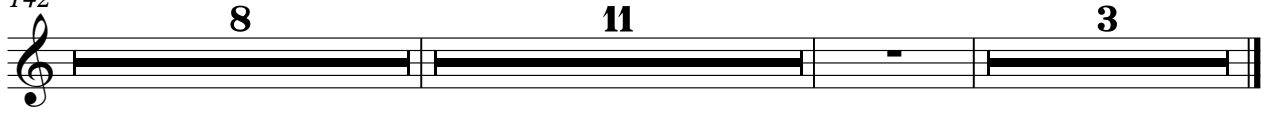

# Feuneuleu Prod - Entangled Genesis

## Saw Tooth (Bass Pedal)

# Feuneuleu Prod - Entangled Genesis

12 string Steel Acoustic Gtr

♩ = 75,000000

7

♩ = 75,999969

14

♩ = 71,0000000069

21

♩ = 71,0000000069

28

♩ = 75,000000

39

42

45

48

V.S.

12 string Steel Acoustic Gtr

51

54

57

♩ = 73,999985

61

♩ = 75,999969

67

♩ = 71,00003899969

74

♩ = 69,99998599969

80

♩ = 75,000000

84

87

90

12 string Steel Acoustic Gtr

93

96

99

102

♩ = 75,999969

106

111

♩ = 77,999977

116

121

♩ = 75,999985

126

♩ = 77,999977

131

V.S.

136

141

$\text{♩} = 78,999969$

146

$\text{♩} = 80,000000$

151

156

159

$\text{♩} = 78,999969$

# Feuneuleu Prod - Entangled Genesis

Steel Str Acoustic Gtr

♩ = 75,000000

5

10

♩ = 70,000000

15

♩ = 75,999969

20

♩ = 73,06000069

25

30

♩ = 71,0006389969

35

38

♩ = 75,000000

41

44

V.S.

47

50

53

56

59

♩ = 73,999985

62

♩ = 75,999969

66

♩ = 71,00003899969

71

76

♩ = 69,99998599969

80

♩ = 75,000000

83

86

89

92

95

98

101

$\text{♩} = 75,999969$

104

108

113

$\text{♩} = 77,999977$

V.S.

116

119

122

♩ = 75,999998

126

♩ = 77,999977

131

136

141

♩ = 78,999969

146

♩ = 80,000000

151

156

Steel Str Acoustic Gtr

159

♩ = 78, 07, 06, 09, 05, 02, 00, 03, 04, 6

3

# Feuneuleu Prod - Entangled Genesis

Jazz Guitar

♩ = 75,000000 **7** ♩ = 72,999985

13 ♩ = 75,000000 ♩ = 75,999969

20 ♩ = 71,000038

27 ♩ = 71,000038

33 ♩ = 75,999969 ♩ = 75,000000 **20**

59 ♩ = 73,999985 ♩ = 75,999969 ♩ = 71,000038 **4**

68 ♩ = 75,999969

75 ♩ = 69,999985 ♩ = 75,999969

79 ♩ = 75,000000 **22**

103 ♩ = 75,999969

110 ♩ = 77,999977

118 ♩ = 75,999969

126 ♩ = 77,999977

134

142 ♩ = 78,999969

150 ♩ = 80,000000

157 ♩ = 78,999969 146

# Feuneuleu Prod - Entangled Genesis

Clean Elec Gtr

♩ = 75,000000  
3

♩ = 72,000000 75,999969  
11

♩ = 71,000000 75,999969  
21

♩ = 71,000000 75,999969  
29

♩ = 75,000000 73,999985 75,999969  
37

♩ = 71,000000 75,999969  
64

♩ = 69,999985 75,999969 75,000000  
74

♩ = 75,999969 77,999977 75,999969  
82

♩ = 77,999977 78,999969 80,000000 75,999969  
126

♩ = 75,000000

7

♩ = 75,999969

12

♩ = 75,999969

18

♩ = 71,0000

24

♩ = 75,999969

29

♩ = 71,00003899969

34

37

♩ = 75,000000

40

43

V.S.

Nylon Acoustic Gtr

Nylon Acoustic Gtr

V.S.

4

Nylon Acoustic Gtr

120

♩ = 75,999985 ♩ = 77,999977

124

♩ = 78,999969

132

150 ♩ = 80,000000

♩ = 78,999985 ♩ = 77,999977 ♩ = 78,999969 ♩ = 78,999969

# Feuneuleu Prod - Entangled Genesis

Fretless Bass

# Feuneuleu Prod - Entangled Genesis

Fretless Bass (down 1 octave)

♩ = 75,000000      ♩ = 75,000000      ♩ = 75,999969      ♩ = 71,000000

**11**      **2**      **6**

24 ♩ = 75,999969      ♩ = 71,000000      ♩ = 75,000000      ♩ = 73,999985

**8**      **6**      **20**      **4**

63 ♩ = 75,999969      ♩ = 71,000000      ♩ = 75,999969

**4**      **8**      **4**

81 ♩ = 75,000000      ♩ = 75,999969      ♩ = 77,999977      ♩ = 75,999969

**22**      **12**      **10**      **7**

133 ♩ = 78,999969

143 ♩ = 80,000000

153

159 ♩ = 78,999969      ♩ = 75,999969      ♩ = 75,999969      ♩ = 75,999969

**046**

# Feuneuleu Prod - Entangled Genesis

## Choir Aahs

# Feuneuleu Prod - Entangled Genesis

## Choir Aahs

♩ = 75,000000      ♩ = 71,000000      ♩ = 75,999969      ♩ = 71,000000

11      2      6

24      ♩ = 75,999969      ♩ = 71,000000      ♩ = 75,000000      ♩ = 73,999985

8      6      20      4

63      ♩ = 75,999969      ♩ = 71,000000      ♩ = 75,999969      ♩ = 73,999985

4      8      4

81      ♩ = 75,000000      ♩ = 75,999969

22      8

115      ♩ = 77,999977

121      ♩ = 75,999998      ♩ = 75,999998      ♩ = 75,999998      ♩ = 75,999998

8      7      7      7

127

134      ♩ = 78,999969

8

147

150      ♩ = 80,000000      ♩ = 78,999998      ♩ = 78,999998      ♩ = 78,999998      ♩ = 78,999998

11      3

# Feuneuleu Prod - Entangled Genesis

Synth Voice (Backing Vox)

♩ = 75,000000      ♩ = 75,000000      ♩ = 75,999969

21      ♩ = 71,000000      ♩ = 71,000000      ♩ = 71,000000

29      ♩ = 71,000000      ♩ = 71,000000      ♩ = 71,000000

34      ♩ = 75,000000

5

45

53      ♩ = 73,999985

4

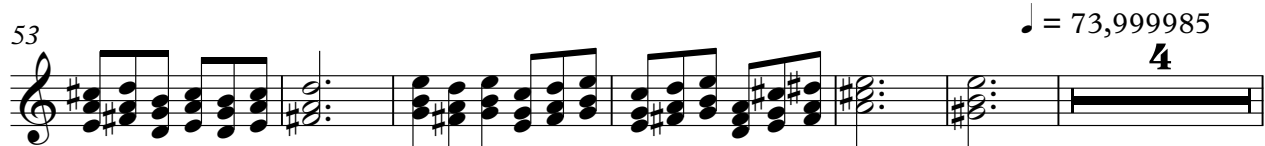

63      ♩ = 75,999969      ♩ = 71,000000      ♩ = 71,000000

4

73      ♩ = 69,999985

77      ♩ = 75,999969      ♩ = 75,000000

3      2

Synth Voice (Backing Vox)

83

90

98

115

142

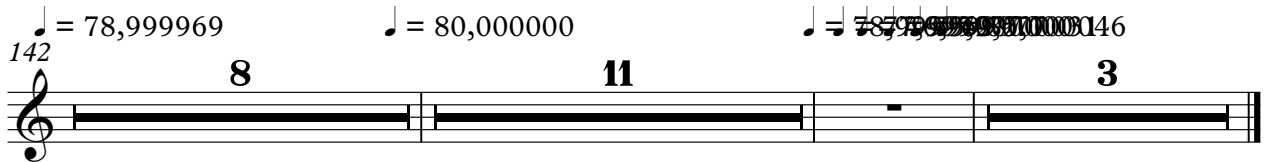

# Feuneuleu Prod - Entangled Genesis

## String Ensemble 1

♩ = 75,000000      ♩ = 72,000000      ♩ = 75,999969      ♩ = 71,000000

**11**      **2**      **6**

24 ♩ = 75,999969      ♩ = 71,000000      ♩ = 75,000000      ♩ = 73,999985

**8**      **6**      **20**      **4**

63 ♩ = 75,999969      ♩ = 71,000000      ♩ = 75,999969

**4**

74 ♩ = 69,999985      ♩ = 75,000000      ♩ = 75,999969

**4**      **22**      **12**

115 ♩ = 77,999977      ♩ = 72,999985      ♩ = 73,999985      ♩ = 77,999977      ♩ = 75,999969      ♩ = 78,999969      ♩ = 80,000000

**10**      **16**      **8**

152

158 ♩ = 78,999977      ♩ = 76,999977      ♩ = 76,999977