

Feuneuleu Prod - First Cut Is The Deepest Rod Stewart

♩ = 83,000183

MELODY

DRUMS

OVERDVE G

12 STRING

NYLON STR

ORGAN

♩ = 83,000183

STRINGS

PIANO

4

DRUMS

12 STRING

NYLON STR

PIANO

6

DRUMS

12 STRING

NYLON STR

BASS

PIANO

8

DRUMS

12 STRING

NYLON STR

BASS

PIANO

10

MELODY

DRUMS

12 STRING

NYLON STR

BASS

PIANO

18

MELODY

DRUMS

12 STRING

NYLON STR

BASS

PIANO

20

MELODY

DRUMS

CHORUS GU

12 STRING

NYLON STR

BASS

ORGAN

STRINGS

PIANO

22

MELODY

DRUMS

CHORUS GU

12 STRING

NYLON STR

BASS

ORGAN

STRINGS

PIANO

24

MELODY

DRUMS

CHORUS GU

12 STRING

NYLON STR

BASS

ORGAN

STRINGS

PIANO

26

MELODY

DRUMS

CHORUS GU

12 STRING

NYLON STR

BASS

ORGAN

STRINGS

PIANO

28

MELODY

DRUMS

12 STRING

NYLON STR

BASS

ORGAN

STRINGS

PIANO

30

MELODY

DRUMS

12 STRING

NYLON STR

BASS

ORGAN

STRINGS

PIANO

32

MELODY

DRUMS

12 STRING

NYLON STR

BASS

STRINGS

PIANO

34

MELODY

DRUMS

12 STRING

NYLON STR

BASS

STRINGS

PIANO

36

MELODY

DRUMS

12 STRING

NYLON STR

BASS

STRINGS

PIANO

38

MELODY

DRUMS

12 STRING

NYLON STR

BASS

STRINGS

PIANO

40

MELODY

DRUMS

CHORUS GU

12 STRING

NYLON STR

BASS

ORGAN

STRINGS

PIANO

42

MELODY

DRUMS

CHORUS GU

12 STRING

NYLON STR

BASS

ORGAN

STRINGS

PIANO

44

MELODY

DRUMS

CHORUS GU

12 STRING

NYLON STR

BASS

ORGAN

STRINGS

PIANO

46

MELODY

DRUMS

CHORUS GU

OVERDVE G

12 STRING

NYLON STR

BASS

ORGAN

STRINGS

PIANO

48

DRUMS

CHORUS GU

OVERDVE G

12 STRING

NYLON STR

BASS

ORGAN

STRINGS

PIANO

50

DRUMS

CHORUS GU

OVERDVE G

12 STRING

NYLON STR

BASS

ORGAN

STRINGS

PIANO

DRUMS

CHORUS GU

OVERDVE G

12 STRING

NYLON STR

BASS

ORGAN

STRINGS

PIANO

54

MELODY

DRUMS

CHORUS GU

OVERDVE G

12 STRING

NYLON STR

BASS

ORGAN

STRINGS

PIANO

56

- MELODY: Treble clef, featuring a melodic line with eighth and sixteenth notes, some beamed together, and a few longer notes.
- DRUMS: Two staves. The top staff uses a drum notation with 'x' marks for hits. The bottom staff shows a bass line with eighth and sixteenth notes.
- OVERDVE G: Treble clef, mostly empty with a few rests.
- 12 STRING: Treble clef, featuring a complex, rhythmic accompaniment with many sixteenth notes and chords.
- NYLON STR: Treble clef, featuring a melodic line with eighth and sixteenth notes, often beamed in pairs.
- BASS: Bass clef, featuring a simple bass line with eighth and sixteenth notes.
- ORGAN: Treble clef, featuring a melodic line with eighth and sixteenth notes, often beamed in pairs.
- STRINGS: Treble clef, featuring a simple accompaniment with block chords and rests.

58

MELODY

DRUMS

12 STRING

NYLON STR

BASS

ORGAN

STRINGS

PIANO

60

MELODY

DRUMS

12 STRING

NYLON STR

BASS

ORGAN

STRINGS

PIANO

62

MELODY

DRUMS

12 STRING

NYLON STR

BASS

ORGAN

STRINGS

PIANO

64

MELODY

DRUMS

12 STRING

NYLON STR

BASS

ORGAN

STRINGS

PIANO

Detailed description of the musical score: The score is for page 18, starting at measure 64. It features eight staves. The MELODY staff (treble clef, one flat) has a melodic line with eighth and quarter notes. The DRUMS staff uses standard drum notation with 'x' marks for snare and 'o' for bass drum. The 12 STRING staff is a complex texture with multiple voices. The NYLON STR staff is a single-voice line with various rhythmic patterns. The BASS staff is a simple line with quarter and eighth notes. The ORGAN staff is a multi-voice texture with chords and melodic fragments. The STRINGS staff is a simple harmonic accompaniment with chords. The PIANO staff is a complex multi-voice texture with chords and melodic lines.

66

MELODY

DRUMS

CHORUS GU

OVERDVE G

12 STRING

NYLON STR

BASS

ORGAN

STRINGS

PIANO

68

MELODY

DRUMS

CHORUS GU

12 STRING

NYLON STR

BASS

ORGAN

STRINGS

PIANO

70

MELODY

DRUMS

CHORUS GU

12 STRING

NYLON STR

BASS

ORGAN

STRINGS

PIANO

72

74

MUSICAL SCORE FOR MELODY, DRUMS, CHORUS GUITAR, OVERDRIVE GUITAR, 12 STRING, NYLON STRINGS, BASS, ORGAN, STRINGS, and PIANO.

76

MELODY

DRUMS

CHORUS GU

12 STRING

NYLON STR

BASS

ORGAN

STRINGS

PIANO

78

MELODY

DRUMS

CHORUS GU

12 STRING

NYLON STR

BASS

ORGAN

STRINGS

PIANO

80

MELODY

DRUMS

CHORUS GU

12 STRING

NYLON STR

BASS

ORGAN

STRINGS

PIANO

82

84

DRUMS

OVERDVE G

12 STRING

NYLON STR

BASS

ORGAN

STRINGS

PIANO

DRUMS

OVERDVE G

12 STRING

NYLON STR

BASS

ORGAN

STRINGS

PIANO

88

DRUMS

OVERDVE G

12 STRING

NYLON STR

BASS

ORGAN

STRINGS

PIANO

90

DRUMS

OVERDVE G

12 STRING

NYLON STR

BASS

ORGAN

STRINGS

PIANO

MELODY

♩ = 83,000183

9

13

17

21

25

30

34

38

42

45

7

## MELODY

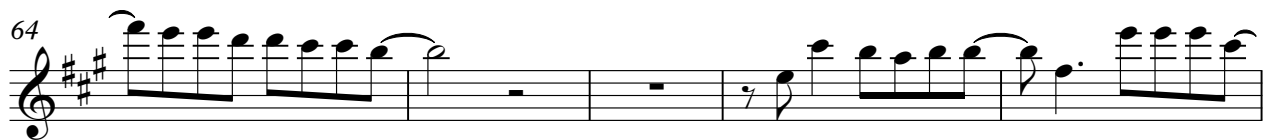
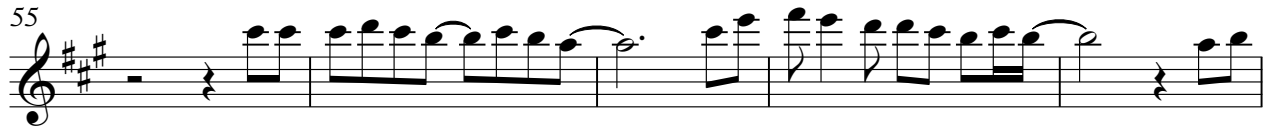

DRUMS

Feuneuleu Prod - First Cut Is The Deepest Rod Stewart

♩ = 83,000183

7

12

16

19

22

25

29

33

37

V.S.

DRUMS

40

43

46

48

50

52

54

57

61

65

DRUMS

68

71

74

77

80

83

86

89

91

CHORUS GU

♩ = 83,000183

20

24

28

12

43

48

52

56

11

70

75

79

12

♩ = 83,000183

**46**

49

52

55

**9**

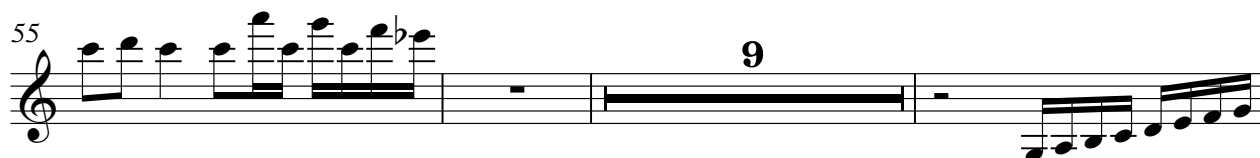

67

**7** **7**

82

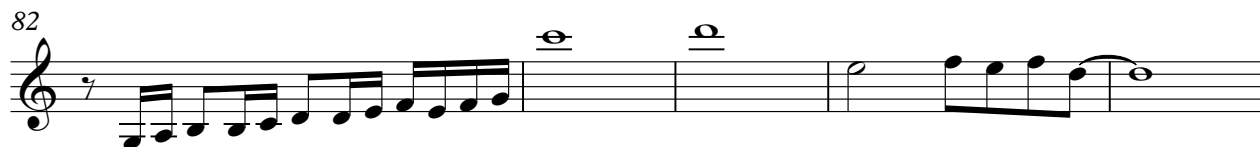

87

**2**

12 STRING

♩ = 83,000183

2

5

7

9

11

13

15

17

19

21

V.S.

43

45

47

49

51

53

55

57

59

61

V.S.

12 STRING

83 12 STRING 5

85

87

89

90

♩ = 83,000183

2

6

9

12

14

16

18

20

22

24

V.S.

45

47

49

51

54

57

59

61

63

65

V.S.

88

3

BASS

Feuneuleu Prod - First Cut Is The Deepest Rod Stewart

♩ = 83,000183

5

10

16

21

26

32

37

42

47

52

V.S.

57

62

67

72

77

82

87

90

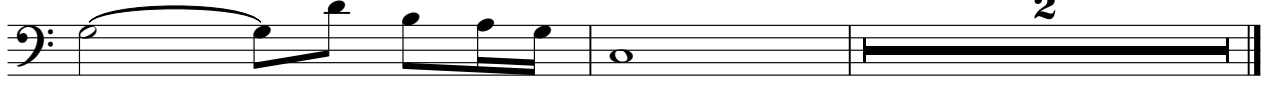

2

ORGAN

♩ = 83,000183

20

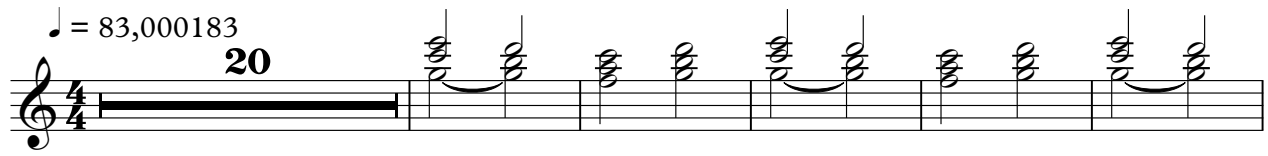

26

10

41

48

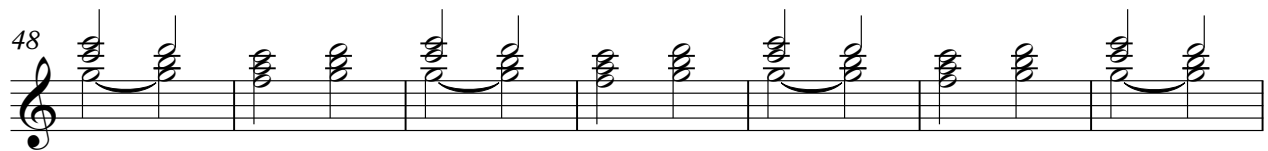

55

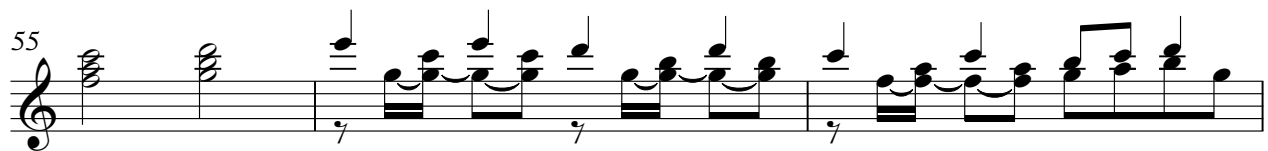

58

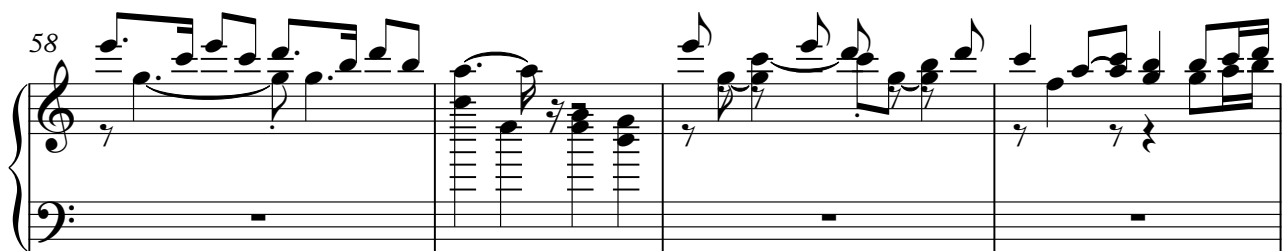

62

V.S.

2

ORGAN

66

72

79

85

89

STRINGS

Feuneuleu Prod - First Cut Is The Deepest Rod Stewart

♩ = 83,000183

**20**

26

33

40

47

54

60

STRINGS

66

73

80

86

PIANO

♩ = 83,000183

2

4

6

8

10

12

14

16

19

21

V.S.

V.S.
