

# Feuneuleu Prod - Genesis Congo

♩ = 96,000000

The musical score is arranged in two systems. The first system includes:

The second system includes:

At the bottom of the second system, there is another **Dist** part with a 4/4 time signature and a whole note chord in the second measure.

♩ = 96,000000

3

Hi Hat

Base Drum

Bongos & Congas

Snare Drum

Shaker

Wood Block

Dist

Synth Bass

Dist

5

Hi Hat

Base Drum

Bongos & Congas

Snare Drum

Shaker

Wood Block

Dist

Synthy Bass

Dist

7

Voice Phrase

Hi Hat

Base Drum

Bongos & Congas

Snare Drum

Shaker

Wood Block

Dist

Synthy Bass

Dist

9

Voice Phrase

Hi Hat

Base Drum

Bongos & Congas

Snare Drum

Shaker

Wood Block

Dist

Synth Bass

Dist

11

Voice Phrase

Hi Hat

Base Drum

Bongos & Congas

Snare Drum

Shaker

Wood Block

Dist

Synthy Bass

Dist

13

Hi Hat

Base Drum

Bongos & Congas

Snare Drum

Shaker

Wood Block

Dist

Synthy Bass

Dist

14

Voice Phrase

Hi Hat

Base Drum

Bongos & Congas

Snare Drum

Shaker

Wood Block

Dist

Synthy Bass

Dist

16

Hi Hat

Base Drum

Bongos & Congas

Snare Drum

Shaker

Wood Block

Dist

Synthy Bass

Dist

17

Voice Phrase

Hi Hat

Base Drum

Bongos & Congas

Snare Drum

Shaker

Wood Block

Dist

Synthy Bass

Dist

Detailed description of the musical score: The score is for a percussion ensemble and voice. It consists of two measures. The top staff is a 'Voice Phrase' in treble clef with a key signature of one sharp (F#). The percussion section includes Hi Hat, Base Drum, Bongos & Congas, Snare Drum, Shaker, and Wood Block. The bottom section includes a guitar 'Dist' (Distortion) staff with notes on strings T, A, and B, and a 'Synthy Bass' staff in bass clef. The final staff is another 'Dist' staff in bass clef.

19

The musical score consists of the following parts:

20

Voice Phrase

Hi Hat

Base Drum

Bongos & Congas

Snare Drum

Shaker

Wood Block

Synthy Bass

Pad

Pad

Pad

Voice Refrain

21

23

Voice Phrase

Hi Hat

Cymbals

Base Drum

Bongos & Congas

Snare Drum

Shaker

Wood Block

Synth Bass

Pad

Pad

Pad

Voice Refrain

3

24

The musical score consists of the following parts:

- Hi Hat:** A percussion line using 'x' marks to indicate hits, with some slurs.
- Base Drum:** A percussion line with a few notes.
- Bongos & Congas:** A complex percussion line with many notes and slurs.
- Snare Drum:** A percussion line with a few notes.
- Shaker:** A percussion line with a steady, repetitive rhythmic pattern.
- Wood Block:** A percussion line with a few notes.

25

- Cymbals:** Single cymbal hit at the start of the phrase.
- Synth Bass:** Bass line with notes G3, A3, B3, C4, B3, A3, G3.

26

Voice Phrase

Hi Hat

Cymbals

Base Drum

Bongos & Congas

Snare Drum

Shaker

Wood Block

Dist

Synth Bass

Pad

Pad

Pad

Voice Refrain

Dist

28

Voice Phrase

Hi Hat

Base Drum

Bongos & Congas

Snare Drum

Shaker

Wood Block

Dist

Synthy Bass

Dist

30

Voice Phrase

Hi Hat

Base Drum

Bongos & Congas

Snare Drum

Shaker

Wood Block

Dist

Synthy Bass

Dist

32

33

The second system includes:

35

Hi Hat

Base Drum

Bongos & Congas

Snare Drum

Shaker

Wood Block

Dist

Synthy Bass

Dist

38

Voice Phrase

Hi Hat

Cymbals

Base Drum

Bongos & Congas

Snare Drum

Shaker

Wood Block

Synth Bass

Pad

Pad

Pad

Voice Refrain

39

Voice Phrase

Hi Hat

Base Drum

Bongos & Congas

Snare Drum

Shaker

Wood Block

Synth Bass

Pad

Pad

Pad

Voice Refrain

40

Voice Phrase

Hi Hat

Base Drum

Bongos & Congas

Snare Drum

Shaker

Wood Block

Synthy Bass

Pad

Pad

Pad

Voice Refrain

42

Voice Phrase

Hi Hat

Base Drum

Bongos & Congas

Snare Drum

Shaker

Wood Block

Synth Bass

Pad

Pad

Pad

Voice Refrain

43

Voice Phrase

Hi Hat

Base Drum

Bongos & Congas

Snare Drum

Shaker

Wood Block

Synth Bass

Pad

Pad

Voice Refrain

Detailed description of the musical score: The score is for a track starting at measure 43. It consists of ten staves. The top staff is 'Voice Phrase' in treble clef, showing a melodic line with a triplet of eighth notes. The second staff is 'Hi Hat' in percussion clef, with a steady eighth-note pattern. The third staff is 'Base Drum' in percussion clef, with a simple two-beat pattern. The fourth staff is 'Bongos & Congas' in percussion clef, with a complex rhythmic pattern. The fifth staff is 'Snare Drum' in percussion clef, with a sparse pattern. The sixth staff is 'Shaker' in percussion clef, with a continuous eighth-note pattern. The seventh staff is 'Wood Block' in percussion clef, with a pattern of eighth and quarter notes. The eighth staff is 'Synth Bass' in bass clef, with a melodic line. The ninth and tenth staves are 'Pad' parts, with the top one in treble clef and the bottom one in bass clef, both showing sustained chords. The final staff is 'Voice Refrain' in treble clef, which is a repetition of the melodic line from the first staff.

44

Voice Phrase

Hi Hat

Base Drum

Bongos & Congas

Snare Drum

Shaker

Wood Block

Synthy Bass

Pad

Pad

Pad

Voice Refrain

45

Voice Phrase

Hi Hat

Cymbals

Base Drum

Bongos & Congas

Snare Drum

Shaker

Wood Block

Steel String Guitar

Steel String Guitar

Synth Bass

Pad

Pad

Pad

Voice Refrain

47

50

Voice Phrase

Hi Hat

Cymbals

Base Drum

Snare Drum

Steel String Guitar

Steel String Guitar

Pad

52

Voice Phrase

Hi Hat

Cymbals

Base Drum

Snare Drum

Steel String Guitar

Steel String Guitar

Pad

55

Voice Phrase

Hi Hat

Cymbals

Base Drum

Snare Drum

Steel String Guitar

Steel String Guitar

Pad

Detailed description of the musical score: The score is for a 3-measure phrase starting at measure 55. The Voice Phrase is written in treble clef and consists of a melodic line with eighth and quarter notes. The Hi Hat part is written in a simplified notation with 'x' marks indicating eighth-note patterns. The Cymbals part has a few accents marked with asterisks. The Base Drum part has a simple pattern of quarter notes. The Snare Drum part has a pattern of quarter notes with grace notes. The two Steel String Guitar parts have melodic lines, one with a slur. The Pad part has a sustained chord with a tremolo effect.

58

Score components:

59

Voice Phrase

Hi Hat

Base Drum

Bongos & Congas

Snare Drum

Shaker

Wood Block

Synth Bass

Pad

Pad

Pad

Voice Refrain

60

Voice Phrase

Hi Hat

Cymbals

Base Drum

Bongos & Congas

Snare Drum

Shaker

Wood Block

Synthy Bass

Pad

Pad

Pad

Voice Refrain

62

63

Voice Phrase

Hi Hat

Base Drum

Bongos & Congas

Snare Drum

Shaker

Wood Block

Synthy Bass

Pad

Pad

Pad

Voice Refrain

64

65

66

Voice Phrase

Hi Hat

Cymbals

Base Drum

Bongos & Congas

Snare Drum

Shaker

Wood Block

Synth Bass

Pad

Pad

Pad

Voice Refrain

67

- Bongos & Congas:** A complex rhythmic pattern with various note values and rests.

68

Voice Phrase

Hi Hat

Cymbals

Base Drum

Bongos & Congas

Snare Drum

Shaker

Wood Block

Synth Bass

Pad

Pad

Pad

Voice Refrain

70

Voice Phrase

Hi Hat

Cymbals

Base Drum

Bongos & Congas

Snare Drum

Shaker

Wood Block

Synth Bass

Pad

Pad

Pad

Voice Refrain

71

Voice Phrase

Hi Hat

Base Drum

Bongos & Congas

Snare Drum

Shaker

Wood Block

Synth Bass

Pad

Pad

Voice Refrain

72

Voice Phrase

Hi Hat

Cymbals

Base Drum

Bongos & Congas

Snare Drum

Shaker

Wood Block

Synthy Bass

Pad

Pad

Pad

Voice Refrain

73

Voice Phrase

Hi Hat

Cymbals

Base Drum

Bongos & Congas

Snare Drum

Shaker

Wood Block

Synth Bass

Pad

Pad

Pad

Voice Refrain

74

Voice Phrase

Hi Hat

Cymbals

Base Drum

Bongos & Congas

Snare Drum

Shaker

Wood Block

Steel String Guitar

Steel String Guitar

Dist

Synth Bass

Pad

Pad

Pad

Voice Refrain

Dist

75

Voice Phrase

Hi Hat

Base Drum

Bongos & Congas

Snare Drum

Shaker

Wood Block

Steel String Guitar

Steel String Guitar

Dist  
TAB

Synthy Bass

Pad

Pad

Pad

Voice Refrain

Dist

76

Voice Phrase

Hi Hat

Cymbals

Base Drum

Bongos & Congas

Snare Drum

Shaker

Wood Block

Steel String Guitar

Steel String Guitar

Dist

Synth Bass

Pad

Pad

Pad

Voice Refrain

Dist

78

Voice Phrase

Hi Hat

Cymbals

Base Drum

Bongos & Congas

Snare Drum

Shaker

Wood Block

Steel String Guitar

Steel String Guitar

Dist

Synth Bass

Pad

Pad

Pad

Voice Refrain

Dist

79

Voice Phrase

Hi Hat

Base Drum

Bongos & Congas

Snare Drum

Shaker

Wood Block

Steel String Guitar

Steel String Guitar

Dist

Synth Bass

Pad

Pad

Voice Refrain

Dist

80

Voice Phrase

Hi Hat

Cymbals

Base Drum

Bongos & Congas

Snare Drum

Shaker

Wood Block

Steel String Guitar

Steel String Guitar

Dist

Synth Bass

Pad

Pad

Pad

Voice Refrain

Dist

81

Voice Phrase

Hi Hat

Cymbals

Base Drum

Bongos & Congas

Snare Drum

Shaker

Wood Block

Synthy Bass

Pad

Pad

Pad

Voice Refrain

Detailed description of the musical score: The score is for a percussion and vocal track, starting at measure 81. It consists of 13 staves. The top staff is 'Voice Phrase' in treble clef, showing a melodic line with eighth and quarter notes. The 'Hi Hat' staff uses 'x' marks to indicate hits. The 'Cymbals' staff has a single cymbal hit marked with an asterisk. The 'Base Drum' staff shows a simple drum pattern. The 'Bongos & Congas' staff has a complex rhythmic pattern with eighth and sixteenth notes. The 'Snare Drum' staff has a pattern with a slur. The 'Shaker' staff has a steady eighth-note pattern. The 'Wood Block' staff has a pattern with a slur. The 'Synthy Bass' staff is in bass clef with a rhythmic pattern of eighth notes. The three 'Pad' staves are in treble clef, with the bottom one showing a chord progression. The 'Voice Refrain' staff at the bottom is in treble clef and mirrors the melodic structure of the voice phrase.

# Feuneuleu Prod - Genesis Congo

## Voice Phrase

♩ = 96,000000

7

11

15

20

23

26

30

33

73

77

80

# Feuneuleu Prod - Genesis Congo

## Hi Hat

♩ = 96,000000

4/4

x x x x x x x x x x x x x x x x x x

5

x x x x x x x x x x x x x x x x x x

9

x x x x x x x x x x x x x x x x x x

13

x x x x x x x x x x x x x x x x x x

17

x x x x x x x x x x x x x x x x x x

21

x x x x x x x x x x x x x x x x x x

25

x x x x x x x x x x x x x x x x x x

29

x x x x x x x x x x x x x x x x x x

33

x x x x x x x x x x x x x x x x x x

37

x x x x x x x x x x x x x x x x x x

V.S.

2

# Hi Hat

41

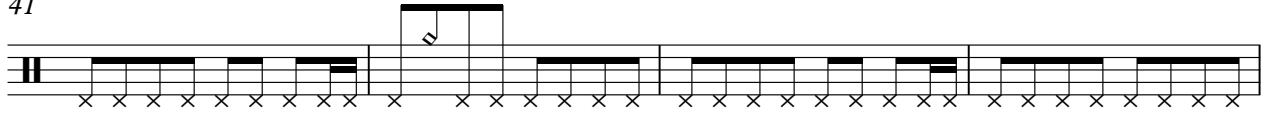

45

49

53

57

61

65

69

73

77

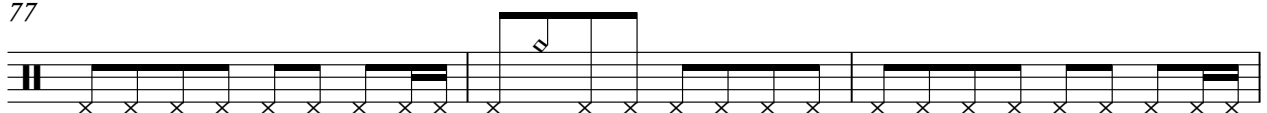

Hi Hat

80

# Feuneuleu Prod - Genesis Congo

## Cymbals

♩ = 96,000000

# Feuneuleu Prod - Genesis Congo

## Base Drum

♩ = 96,000000

7

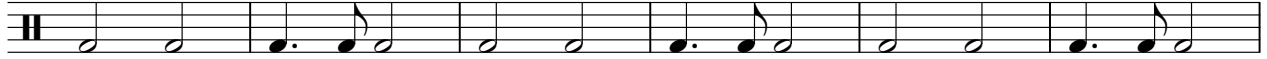

13

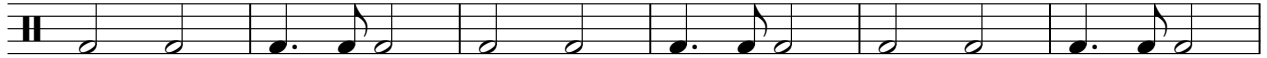

19

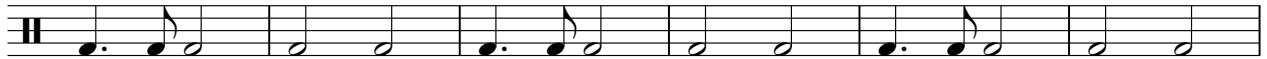

25

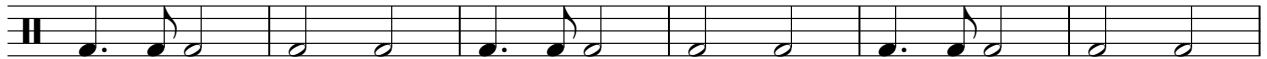

31

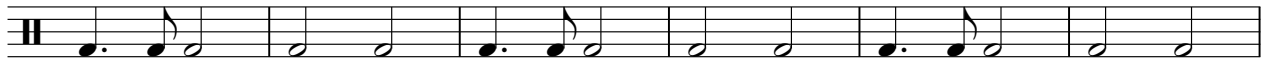

37

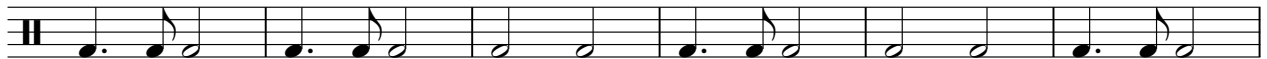

43

50

57

V.S.

2

# Base Drum

64

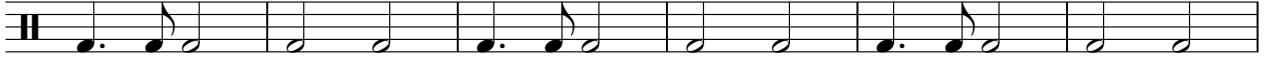

70

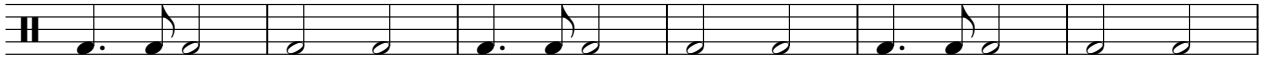

76

Bongos & Congas

Feuneuleu Prod - Genesis Congo

♩ = 96,000000

5/4

5

8

11

14

17

20

23

26

29

V.S.

32

35

38

41

44

12

58

61

64

67

70

73

76

79

81

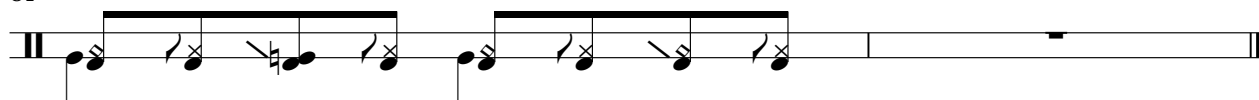

Snare Drum

Feuneuleu Prod - Genesis Congo

♩ = 96,000000

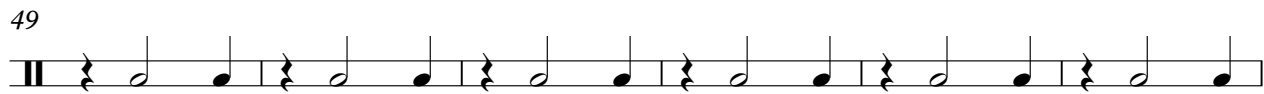
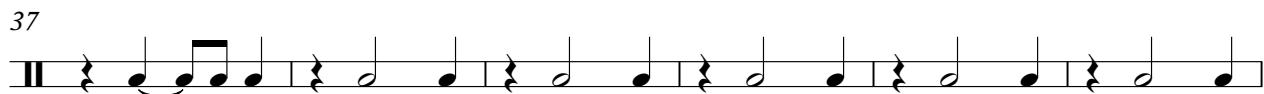
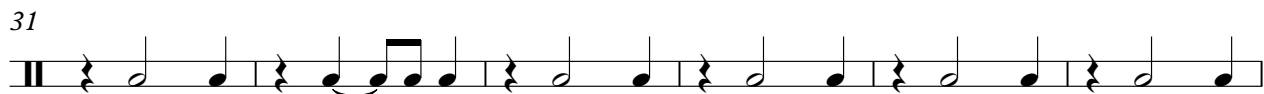
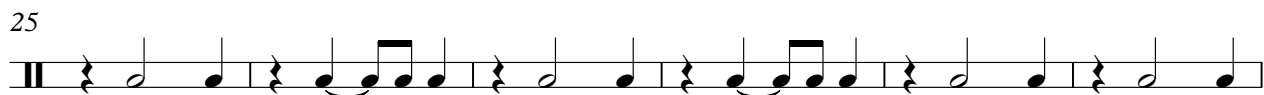
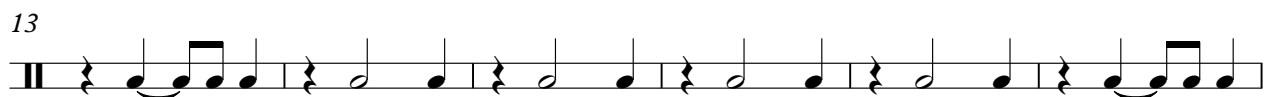
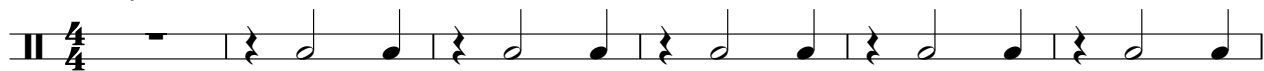

V.S.

Shaker

Feuneuleu Prod - Genesis Congo

♩ = 96,000000

5

9

13

17

20

22

24

26

29

V.S.

Shaker

33

36

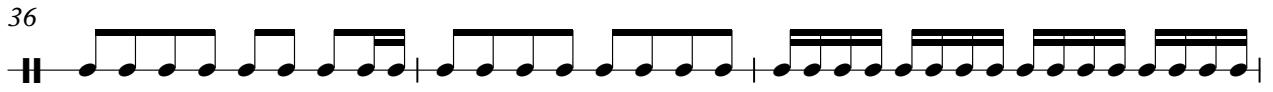

39

41

43

45

59

61

63

65

Shaker

Wood Block

Feuneuleu Prod - Genesis Congo

♩ = 96,000000

6

10

14

19

23

28

32

35

38

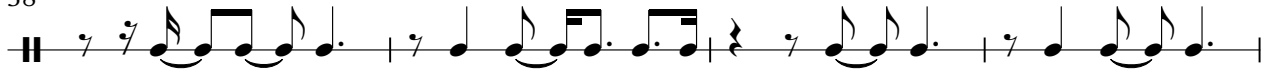

42

46

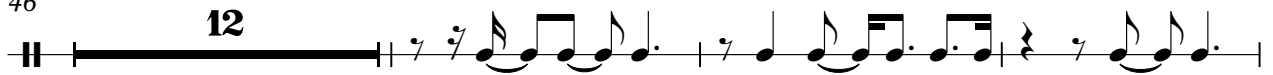

61

66

70

74

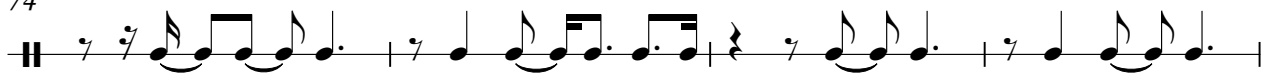

78

♩ = 96,000000

44

48

53

58

16

77

3

# Feuneuleu Prod - Genesis Congo

Dist

♩ = 96,000000

8

16

29

36

75

Feuneuleu Prod - Genesis Congo

Synthy Bass

♩ = 96,000000

4

7

10

13

15

17

20

23

26

V.S.

68

71

74

77

80

Feuneuleu Prod - Genesis Congo

Pad

♩ = 96,000000

18

23

38

44

60

65

71

11

11

12

V.S.

2

Pad

76

80

# Feuneuleu Prod - Genesis Congo

Pad

♩ = 96,000000

18

11

Feuneuleu Prod - Genesis Congo

Pad

♩ = 96,000000

18

23

27

11

42

46

12

62

67

72

77

80

Feuneuleu Prod - Genesis Congo

Voice Refrain

♩ = 96,000000

18

22

25

11

39

43

46

12

61

64

68

71

V.S.

Feuneuleu Prod - Genesis Congo

Dist

♩ = 96,000000

