

Feuneuleu Prod - Happy Together The Turtles

♩ = 118,999924 ♩ = 118,999924

Vocal

Drums

Voice oohs

Choir aahs

Choir aahs

Syn bass

Rhodes pno

Harpsi

El.guitar

Strings

Brass

6

Vocal

Drums

Syn bass

Rhodes pno

Harpsi

El.guitar

9

Vocal

Drums

Syn bass

Rhodes pno

Harpsi

El.guitar

12

Vocal

Drums

Syn bass

Rhodes pno

Harpsi

El.guitar

15

Vocal

Drums

Choir aahs

Choir aahs

Syn bass

Rhodes pno

Harpsi

El.guitar

18

Vocal

Drums

Choir aahs

Choir aahs

Syn bass

Rhodes pno

Harpsi

El.guitar

21

Vocal

Drums

Choir aahs

Choir aahs

Syn bass

Rhodes pno

Harpsi

El.guitar

Strings

Brass

24

Vocal

Drums

Choir aahs

Choir aahs

Syn bass

Rhodes pno

Harpsi

El.guitar

Strings

Brass

27

Vocal

Drums

Choir aahs

Choir aahs

Syn bass

Rhodes pno

Harpsi

El.guitar

Strings

Brass

30

Vocal

Drums

Choir aahs

Choir aahs

Syn bass

Rhodes pno

Harpisi

El.guitar

Strings

Brass

33

Vocal

Drums

Choir aahs

Choir aahs

Syn bass

Rhodes pno

Harpisi

El.guitar

Strings

36

Vocal  
Drums  
Choir aahs  
Choir aahs  
Syn bass  
Rhodes pno  
Harpsi  
El.guitar  
Strings

39

Vocal  
Drums  
Choir aahs  
Choir aahs  
Syn bass  
Rhodes pno  
Harpsi  
El.guitar  
Strings  
Brass

42

Vocal

Drums

Choir aahs

Choir aahs

Syn bass

Rhodes pno

Harpsi

El.guitar

Strings

Brass

45

Vocal

Drums

Voice oohs

Choir aahs

Choir aahs

Syn bass

Rhodes pno

Harpsi

El.guitar

Strings

Brass

49

Vocal

Drums

Voice oohs

Choir aahs

Choir aahs

54

Vocal

Drums

Voice oohs

Choir aahs

Choir aahs

Syn bass

Rhodes pno

Harpsi

El.guitar

Strings

58

Vocal

Drums

Voice oohs

Syn bass

Rhodes pno

Harpsi

El.guitar

Strings

62

Vocal

Drums

Voice oohs

Choir aahs

Choir aahs

Syn bass

Rhodes pno

Harpsi

El.guitar

Strings

Brass

65

Vocal

Drums

Choir aahs

Choir aahs

Syn bass

Rhodes pno

Harpsi

El.guitar

Strings

Brass

68

Vocal

Drums

Choir aahs

Choir aahs

Syn bass

Rhodes pno

Harpsi

El.guitar

Strings

Brass

71

Vocal

Drums

Choir aahs

Choir aahs

Syn bass

Rhodes pno

Harpsi

El.guitar

Strings

Brass

74

Vocal

Drums

Choir aahs

Choir aahs

Syn bass

Rhodes pno

Harpsi

El.guitar

Strings

Brass

77

Vocal

Drums

Choir aahs

Choir aahs

Syn bass

Rhodes pno

Harpsi

El.guitar

Strings

Brass

80

Vocal

Drums

Choir aahs

Choir aahs

Syn bass

Rhodes pno

Harpsi

El.guitar

Strings

Brass

83

Vocal

Drums

Choir aahs

Choir aahs

Syn bass

Rhodes pno

Harpsi

El.guitar

Strings

Brass

86

Vocal

Drums

Choir aahs

Choir aahs

Syn bass

Rhodes pno

Harpsi

El.guitar

Strings

Brass

89

Vocal

Drums

Choir aahs

Choir aahs

Syn bass

Rhodes pno

Harpsi

El.guitar

Strings

Brass

92

Vocal

Drums

Choir aahs

Choir aahs

Syn bass

Rhodes pno

Harpsi

El.guitar

Strings

Brass

95

Vocal

Drums

Choir aahs

Choir aahs

Syn bass

Rhodes pno

Harpsi

El.guitar

Strings

Brass

98

Vocal

Drums

Choir aahs

Choir aahs

Syn bass

Rhodes pno

Harpsi

El.guitar

Strings

Brass

101 ♯ = 117,999915,000031 ♯ = 110,999908,07,999916 ♯ = 118,999924

Vocal

Drums

Choir aahs ♯ = 117,999901 ♯ = 115,000031 ♯ = 110,999908 ♯ = 118,999924 ♯ = 107,999916

Choir aahs

Syn bass

Rhodes pno

Harpsi

El.guitar

Strings

Brass

103

Drums

Choir aahs

Choir aahs

Rhodes pno

Harpsi

El.guitar

Strings

Brass

Feuneuleu Prod - Happy Together The Turtles

Vocal

♩ = 118,999924 ♩ = 118,999924

5

10

15

19

24

29

33

37

42

47

V.S.

53

57

61

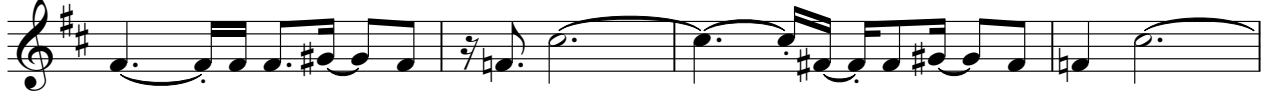

65

70

75

80

85

90

95

Vocal

99

1 7 5 2 3 2 1 3 2 1 2 4

2

Feuneuleu Prod - Happy Together The Turtles

Drums

♩ = 118,999924 ♩ = 118,999924

7

13

18

23

28

33

38

42

47

V.S.

2

Drums

52

57

62

67

71

76

81

86

91

96

♩ = 117,995,00000,999908 ♩ = 107,99999,24

101

103

Feuneuleu Prod - Happy Together The Turtles

Voice oohs

♩ = 118,999924 ♩ = 118,999924

46

50

3

54

3

57

61

38 2

♩ = 118,999924 ♩ = 118,999924

Feuneuleu Prod - Happy Together The Turtles

Choir aahs

♩ = 118,999924 ♩ = 118,999924

14

21

2

31

2

40

49

53

56

6 3 3 4

2

Choir aahs

70

79

88

96

171590899109924

Feuneuleu Prod - Happy Together The Turtles

Choir aahs

♩ = 118,999924 ♩ = 118,999924

14

21

2

31

2

40

49

54

6

3

64

3

68

77

86

V.S.

2

# Choir aahs

95

17150080718809924

Feuneuleu Prod - Happy Together The Turtles

Syn bass

♩ = 118,999924 ♩ = 118,999924

V.S.

Syn bass

V.S.

Syn bass

93

95

97

99

101 ♯ = 117,999901 ♯ = 115,000031 ♯ = 110,999908 ♯ = 107,999916 ♯ = 104,999924

Feuneuleu Prod - Happy Together The Turtles

Rhodes pno

♩ = 118,999924 = 118,999924

V.S.

67

71

74

77

80

83

86

89

92

95

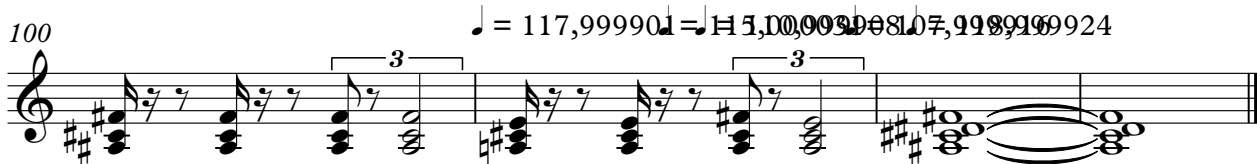
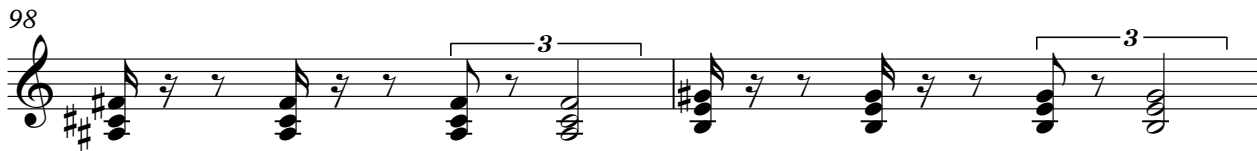

Feuneuleu Prod - Happy Together The Turtles

Harpsi

♩ = 118,999924 ♩ = 118,999924

2

8

13

18

23

26

29

32

37

41

V.S.

44

47

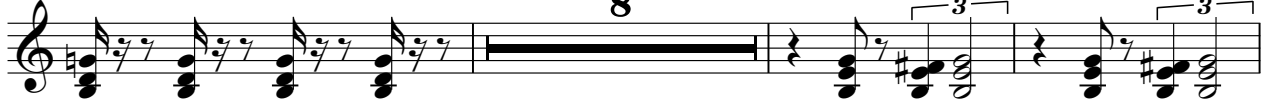

58

63

67

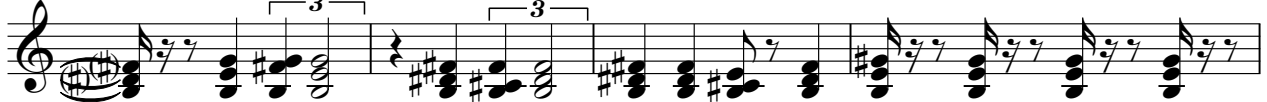

71

74

77

80

83

86

88

90

92

94

96

98

100

$\text{♩} = 117,999915,000030,999978,999916 = 118,999924$

Feuneuleu Prod - Happy Together The Turtles

El.guitar

♩ = 118,999924 ♩ = 118,999924

2

3

3

7

3

11

14

18

22

26

30

34

38

V.S.

42

46

57

61

65

69

73

77

81

85

88

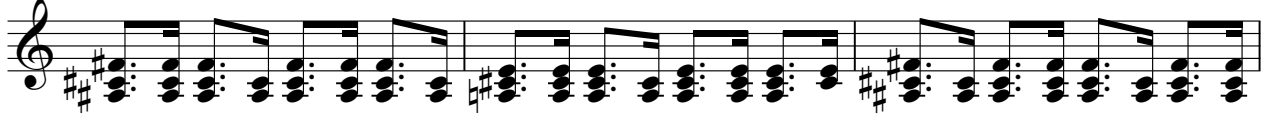

91

94

97

100

♩ = 117, 99996, 100003, 99997, 99998, 99999, 999924

Feuneuleu Prod - Happy Together The Turtles

Strings

♩ = 118,999924 ♩ = 118,999924

19

26

32

37

44 8

58

67

75

82

89

V.S.

2

Strings

96

100

Feuneuleu Prod - Happy Together The Turtles

Brass

♩ = 118,999924 ♩ = 118,999924

21

26

31

42

47

65

69

74

79

84

V.S.

2

Brass

89

94

99

♩ = 117,995,000031 ♯ = 110,9998,069924
