

# Feuneuleu Prod - Jealous Guy John Lennon

0.0"  
1.1,00  
WinJammer Demo

♩ = 80,000000

WinJammer Demo

WinJammer Demo

WinJammer Demo

WinJammer Demo

♩ = 80,000000

WinJammer Demo

WinJammer Demo

WinJammer Demo

WinJammer Demo

5

WinJammer Demo

WinJammer Demo

WinJammer Demo

WinJammer Demo

WinJammer Demo

WinJammer Demo

WinJammer Demo

7

WinJammer Demo

WinJammer Demo

WinJammer Demo

WinJammer Demo

WinJammer Demo

WinJammer Demo

WinJammer Demo

9

WinJammer Demo

WinJammer Demo

WinJammer Demo

WinJammer Demo

WinJammer Demo

WinJammer Demo

WinJammer Demo

11

WinJammer Demo

WinJammer Demo

WinJammer Demo

WinJammer Demo

WinJammer Demo

WinJammer Demo

WinJammer Demo

13

WinJammer Demo

WinJammer Demo

WinJammer Demo

WinJammer Demo

WinJammer Demo

16

WinJammer Demo

WinJammer Demo

WinJammer Demo

WinJammer Demo

WinJammer Demo

19

WinJammer Demo

WinJammer Demo

WinJammer Demo

WinJammer Demo

WinJammer Demo

WinJammer Demo

21

WinJammer Demo

WinJammer Demo

WinJammer Demo

WinJammer Demo

WinJammer Demo

WinJammer Demo

23

WinJammer Demo

WinJammer Demo

WinJammer Demo

WinJammer Demo

WinJammer Demo

WinJammer Demo

25

WinJammer Demo

WinJammer Demo

WinJammer Demo

WinJammer Demo

WinJammer Demo

WinJammer Demo

27

WinJammer Demo

WinJammer Demo

WinJammer Demo

WinJammer Demo

WinJammer Demo

WinJammer Demo

29

WinJammer Demo

WinJammer Demo

WinJammer Demo

WinJammer Demo

WinJammer Demo

WinJammer Demo

32

WinJammer Demo

WinJammer Demo

WinJammer Demo

WinJammer Demo

WinJammer Demo

WinJammer Demo

34

WinJammer Demo

WinJammer Demo

WinJammer Demo

WinJammer Demo

WinJammer Demo

WinJammer Demo

36

WinJammer Demo

WinJammer Demo

WinJammer Demo

WinJammer Demo

WinJammer Demo

38

WinJammer Demo

WinJammer Demo

WinJammer Demo

WinJammer Demo

WinJammer Demo

40

WinJammer Demo

WinJammer Demo

WinJammer Demo

WinJammer Demo

WinJammer Demo

42

WinJammer Demo

WinJammer Demo

WinJammer Demo

WinJammer Demo

WinJammer Demo

44

WinJammer Demo

WinJammer Demo

WinJammer Demo

WinJammer Demo

WinJammer Demo

47

WinJammer Demo

WinJammer Demo

WinJammer Demo

WinJammer Demo

WinJammer Demo

50

WinJammer Demo

WinJammer Demo

WinJammer Demo

WinJammer Demo

WinJammer Demo

WinJammer Demo

52

WinJammer Demo

WinJammer Demo

WinJammer Demo

WinJammer Demo

WinJammer Demo

WinJammer Demo

54

WinJammer Demo

WinJammer Demo

WinJammer Demo

WinJammer Demo

WinJammer Demo

WinJammer Demo

56

WinJammer Demo

WinJammer Demo

WinJammer Demo

WinJammer Demo

WinJammer Demo

WinJammer Demo

58

WinJammer Demo

WinJammer Demo

WinJammer Demo

WinJammer Demo

WinJammer Demo

WinJammer Demo

WinJammer Demo

60

WinJammer Demo

WinJammer Demo

WinJammer Demo

WinJammer Demo

WinJammer Demo

WinJammer Demo

63

WinJammer Demo

WinJammer Demo

WinJammer Demo

WinJammer Demo

WinJammer Demo

WinJammer Demo

WinJammer Demo

65

WinJammer Demo

WinJammer Demo

WinJammer Demo

WinJammer Demo

WinJammer Demo

WinJammer Demo

67

WinJammer Demo

WinJammer Demo

WinJammer Demo

WinJammer Demo

WinJammer Demo

WinJammer Demo

68

WinJammer Demo

WinJammer Demo

WinJammer Demo

WinJammer Demo

WinJammer Demo

WinJammer Demo

♩ = 80,000000

5

9

13

17

21

25

29

33

37

V.S.

41

45

49

53

57

61

65

67

♩ = 80,000000

11 14

28

14

44

14 10

♩ = 80,000000

6

10

14

19

23

27

31

36

40

44

50

54

58

62

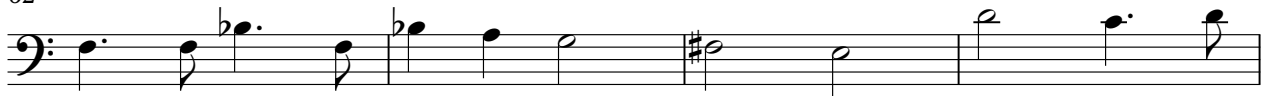

66

♩ = 80,000000

9

17

24

31

38

46

54

V.S.

2

# WinJammer Demo

61

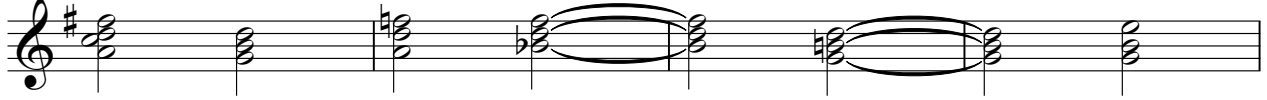

65

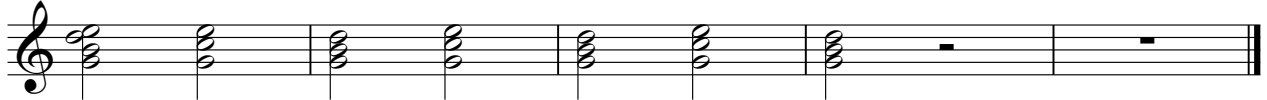

♩ = 80,000000

4

9

14

19

23

27

32

36

40

44

48

52

56

60

64

67

♩ = 80,000000

4

8

13

17

21

25

29

33

15

Detailed description of the musical score: The score is written on a single treble clef staff in 4/4 time. It begins with a tempo marking of 80,000,000. The first measure (measure 1) contains a whole rest, with a '4' above it. The second measure (measure 2) starts with a quarter rest, followed by eighth notes. The third measure (measure 3) also starts with a quarter rest and continues the eighth-note pattern. The fourth measure (measure 4) contains a quarter rest. The fifth measure (measure 5) starts with a quarter rest, followed by eighth notes. The sixth measure (measure 6) continues the eighth-note pattern. The seventh measure (measure 7) contains a quarter rest. The eighth measure (measure 8) starts with a quarter rest, followed by eighth notes. The ninth measure (measure 9) continues the eighth-note pattern. The tenth measure (measure 10) contains a quarter rest. The eleventh measure (measure 11) starts with a quarter rest, followed by eighth notes. The twelfth measure (measure 12) continues the eighth-note pattern. The thirteenth measure (measure 13) contains a quarter rest. The fourteenth measure (measure 14) starts with a quarter rest, followed by eighth notes. The fifteenth measure (measure 15) continues the eighth-note pattern. The sixteenth measure (measure 16) contains a quarter rest. The seventeenth measure (measure 17) starts with a quarter rest, followed by eighth notes. The eighteenth measure (measure 18) continues the eighth-note pattern. The nineteenth measure (measure 19) contains a quarter rest. The twentieth measure (measure 20) starts with a quarter rest, followed by eighth notes. The twenty-first measure (measure 21) continues the eighth-note pattern. The twenty-second measure (measure 22) contains a quarter rest. The twenty-third measure (measure 23) starts with a quarter rest, followed by eighth notes. The twenty-fourth measure (measure 24) continues the eighth-note pattern. The twenty-fifth measure (measure 25) contains a quarter rest. The twenty-sixth measure (measure 26) starts with a quarter rest, followed by eighth notes. The twenty-seventh measure (measure 27) continues the eighth-note pattern. The twenty-eighth measure (measure 28) contains a quarter rest. The twenty-ninth measure (measure 29) starts with a quarter rest, followed by eighth notes. The thirtieth measure (measure 30) continues the eighth-note pattern. The thirty-first measure (measure 31) contains a quarter rest. The thirty-second measure (measure 32) starts with a quarter rest, followed by eighth notes. The thirty-third measure (measure 33) contains a quarter rest. The score ends with a double bar line and a '15' below it.

51

55

59

63

66

67

♩ = 80,000000

4

7

11

15

20

23

26

30

34

38

42

46

51

54

57

61

65

67