

Feuneuleu Prod - Laid So Low (tears Roll Down) Tears I

♩ = 113,999954

Percussion

Jazz Guitar

5-string Electric Bass

FM Synth

Synth Strings

FX 3 (Crystal)

♩ = 113,999954

3

Perc.

E. Bass

FX 3

2

4

Perc. E. Bass FX 3

5

Perc. E. Bass FX 3

6

Perc. E. Bass FX 3

7

Perc. E. Bass FX 3

8

Perc. E. Bass FX 3

9

Perc. E. Bass FX 3

10

Perc. FX 3

11

Perc.

Syn. Str.

12

Perc.

E. Bass

FM

Syn. Str.

14

Perc.

E. Bass

FM

Syn. Str.

16

Perc.

E. Bass

FM

Syn. Str.

18

Perc.

E. Bass

FM

Syn. Str.

20

Perc.

E. Bass

FM

Syn. Str.

22

Perc.

E. Bass

FM

Syn. Str.

24

Perc.

E. Bass

FM

Syn. Str.

26

Perc.

E. Bass

FM

Syn. Str.

28

Perc.

E. Bass

FM

Syn. Str.

30

Perc.

E. Bass

FM

Syn. Str.

32

Perc.

E. Bass

FM

Syn. Str.

34

Perc.

E. Bass

FM

Syn. Str.

36

Perc.

E. Bass

FM

38

Perc.

E. Bass

FM

40

Perc. E. Bass FM

42

Perc. E. Bass FM

44

Perc. E. Bass FM

46

Perc. E. Bass FM

48

Perc. E. Bass FM

$\text{♩} = 113,9$

50

Perc. E. Bass FM

52

Perc. E. Bass FM Syn. Str.

54

Perc. E. Bass FM Syn. Str.

56

Perc.

E. Bass

FM

Syn. Str.

58

Perc.

E. Bass

FM

Syn. Str.

60

Perc. E. Bass FM Syn. Str.

62

Perc. E. Bass FM Syn. Str.

64

Perc. E. Bass FM Syn. Str.

66

Perc. E. Bass FM Syn. Str.

68

Perc.

E. Bass

FM

Syn. Str.

70

Perc.

E. Bass

FM

Syn. Str.

72

Perc. E. Bass FM Syn. Str.

74

Perc. E. Bass FM Syn. Str.

76

Perc. E. Bass FM Syn. Str.

80

Perc. E. Bass FM FX 3

81

Perc. E. Bass FM FX 3

82

Perc. E. Bass FM FX 3

83

Perc.

E. Bass

FM

FX 3

84

Perc.

E. Bass

FM

FX 3

85

Perc.

E. Bass

FM

FX 3

86

Perc.

E. Bass

FM

FX 3

87

Perc.

E. Bass

FM

FX 3

88

Perc.

E. Bass

FM

FX 3

89

Perc.

E. Bass

FM

FX 3

90 $\text{♩} = 113,996$

Perc.

E. Bass

FM

FX 3 $\text{♩} = 113,996$

91

Perc.

E. Bass

FM

FX 3

92

Perc. J. Gtr. E. Bass FM FX 3

93

Perc. J. Gtr. FX 3

94

Perc. J. Gtr. FX 3

95

Perc.

J. Gtr.

FX 3

96

Perc.

J. Gtr.

FX 3

97

Perc.

J. Gtr.

E. Bass

FX 3

98

Perc.

J. Gtr.

E. Bass

FX 3

99

Perc.

J. Gtr.

E. Bass

FX 3

100

Perc.

J. Gtr.

E. Bass

FX 3

101

Perc. J. Gtr. E. Bass FX 3

102

Perc. J. Gtr. E. Bass FX 3

103

Perc. J. Gtr. E. Bass FX 3

104

Perc.

J. Gtr.

E. Bass

FX 3

105

Perc.

J. Gtr.

E. Bass

FM

FX 3

106

Perc.

J. Gtr.

E. Bass

FM

FX 3

107

Perc.

J. Gtr.

E. Bass

FM

FX 3

108

Perc. J. Gtr. E. Bass FM FX 3

109

Perc. J. Gtr. E. Bass FM FX 3

110

Perc.

J. Gtr.

E. Bass

FM

FX 3

111

Perc.

J. Gtr.

E. Bass

FM

FX 3

112

Perc. J. Gtr. E. Bass FM FX 3

113

Perc. J. Gtr. E. Bass FM FX 3

114

Perc. J. Gtr. E. Bass FM FX 3

115

Perc. J. Gtr. E. Bass FM FX 3

116

Perc.

J. Gtr.

E. Bass

FM

FX 3

117

$\text{♩} = 113,999$

Perc.

J. Gtr.

E. Bass

FM

FX 3

$\text{♩} = 113,999$

118

Perc.

J. Gtr.

E. Bass

FM

FX 3

119

Perc.

J. Gtr.

E. Bass

FM

FX 3

120

Perc.

J. Gtr.

E. Bass

FM

FX 3

121

Perc.

J. Gtr.

E. Bass

FX 3

122

Perc. J. Gtr. E. Bass FX 3

123

Perc. J. Gtr. E. Bass FX 3

124

Perc. J. Gtr. E. Bass FX 3

125

Perc. J. Gtr. E. Bass FX 3

126

Perc. J. Gtr. E. Bass FX 3

127

Perc. J. Gtr. E. Bass FX 3

128

Perc.

J. Gtr.

E. Bass

FX 3

Percussion

♩ = 113,999954

4

6

8

10

11

12

15

18

21

V.S.

Percussion

47

49 $\text{♩} = 113,99954$

51

53

56

59

62

65

68

71

V.S.

Percussion

94

96

98

100

102

104

106

108

110

112

V.S.

114

116

118

120

122

124

126

128

109

110

112

114

116

117

119

121

123

124

♩ = 113,999954

126 Jazz Guitar 3

128 2

53

59

65

71

77

83

90

♩ = 113,999954

4

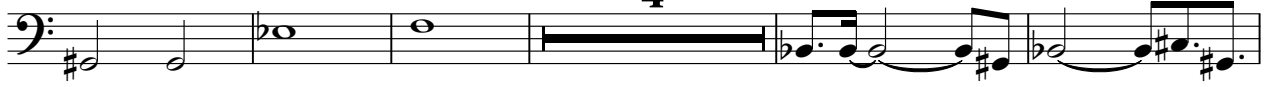

99

105

111

♩ = 113,999954

♩ = 113,999954

11

16

21

27

32

37

41

46

♩ = 113,999954

51

57

62

67

72

77

81

86

90

♩ = 113,999954

12

105

110

115

♩ = 113,996

118

10

Synth Strings

Feuneuleu Prod - Laid So Low (tears Roll Down) Tears I

♩ = 113,99954

10

17

24

32

13 **4**

♩ = 113,99954

53

60

67

74

13

90

27 **14**

♩ = 113,99954 ♩ = 113,99954

♩ = 113,999954

3

5

7

9

38

♩ = 113,999954

49

28

78

80

82

84

FX 3 (Crystal)

86 

88 

90 $\text{♩} = 113,999954$

92 

94 

96 

98 

100 

102 

104 

FX 3 (Crystal)

106

108

110

112

114

116

118

120

122

124

4

FX 3 (Crystal)

126

128