

Feuneuleu Prod - Land Of Confusion Genesis

♩ = 116,000084

Percussion

Vibraphone

7-string Electric Guitar

7-string Electric Guitar

Sitar

Electric Bass

Electric Bass

Fretless Electric Bass

Electric Piano

Synth Bass

Synth Voice

Pad 3 (Polysynth)

FX 5 (Brightness)

Violoncello

♩ = 116,000084

♩ = 116,000084

5

Perc.

E. Gtr. TAB

E. Gtr. TAB

E. Pno.

S. Bass

7

Perc.

E. Gtr. TAB

E. Gtr. TAB

E. Bass

E. Pno.

S. Bass

9

Perc.

E. Gtr. TAB

E. Bass

S. Bass

11

Perc.

E. Gtr.
T
A
B

E. Bass

S. Bass

13

Perc.

E. Gtr.
T
A
B

E. Bass

S. Bass

15

Perc.

E. Gtr.
T
A
B

E. Bass

E. Bass

S. Bass

17

Perc.

E. Gtr.
T
A
B

E. Bass

E. Bass

S. Bass

19

Perc.

E. Gtr.
T
A
B

E. Bass

E. Bass

S. Bass

21

Perc.

E. Gtr.
T
A
B

E. Bass

E. Bass

S. Bass

23

25

The musical score consists of the following parts:

- E. Bass** (middle): A bass staff that is mostly empty, with a few notes in the second measure.

30

Perc.

E. Gtr.
T
A
B

E. Bass

E. Bass

E. Pno.

S. Bass

Syn. Voice

FX 5

32

Perc.

E. Gtr.
T
A
B

E. Bass

E. Pno.

S. Bass

Syn. Voice

FX 5

34

Perc.

E. Gtr.

E. Bass

E. Pno.

S. Bass

Syn. Voice

FX 5

36

Perc.

E. Gtr.

E. Bass

E. Pno.

S. Bass

Syn. Voice

FX 5

38

Perc.

E. Gtr.

E. Bass

E. Pno.

S. Bass

Syn. Voice

FX 5

40

Perc.

E. Gtr.

E. Gtr.

E. Bass

E. Pno.

S. Bass

42

Perc.

E. Gtr. TAB

E. Gtr. TAB

E. Pno.

S. Bass

44

Perc.

E. Gtr. TAB

E. Bass

E. Bass

S. Bass

46

Perc.

E. Gtr. TAB

E. Bass

E. Bass

S. Bass

48

Perc.

E. Gtr.

E. Bass

E. Bass

S. Bass

50

Perc.

E. Gtr.

E. Bass

E. Bass

S. Bass

52

54

56

58

60

Perc.

E. Gtr.

E. Bass

E. Pno.

S. Bass

Syn. Voice

FX 5

62

Perc.

E. Gtr.

E. Bass

E. Pno.

S. Bass

Syn. Voice

FX 5

64

66

68

Perc.

E. Gtr. TAB

E. Gtr. TAB

E. Bass

E. Pno.

S. Bass

70

Perc.

E. Gtr. TAB

E. Gtr. TAB

E. Bass

E. Pno.

S. Bass

Syn. Voice

73

Perc.

E. Gtr. T A B

E. Gtr. T A B

E. Bass

Syn. Voice

FX 5

78

Perc.

E. Gtr. T A B

E. Gtr. T A B

E. Bass

E. Bass

Syn. Voice

FX 5

82

Perc.

E. Gtr.

E. Gtr.

E. Bass

E. Bass

Syn. Voice

FX 5

86

Perc.

E. Gtr.

E. Gtr.

E. Bass

E. Bass

Syn. Voice

90

Perc. 

Vib. 

E. Gtr. 

E. Gtr. 

Sit. 

E. Bass 

E. Bass 

FX 5 

Vc. 

93

Perc.

Vib.

E. Gtr.

E. Gtr.

Sax.

E. Bass

FX 5

Vc.

96

Perc.

Vib.

E. Gtr.

E. Gtr.

Sax.

E. Bass

Pad 3

Vc.

100

Perc.

E. Gtr.
T
A
B

E. Bass

E. Bass

S. Bass

103

Perc.

E. Gtr.
T
A
B

E. Bass

E. Bass

S. Bass

106

Perc.

E. Gtr.
T
A
B

E. Bass

E. Bass

S. Bass

108

Perc.

E. Gtr.

E. Bass

E. Bass

S. Bass

Syn. Voice

FX 5

111

Perc.

E. Gtr.

E. Bass

E. Bass

S. Bass

Syn. Voice

FX 5

114

116

118

120

122

124

126

Perc.

E. Gtr. TAB

E. Bass

E. Pno.

S. Bass

Syn. Voice

FX 5

128

Perc.

E. Gtr. TAB

E. Bass

E. Pno.

S. Bass

Syn. Voice

FX 5

130

Perc.

E. Gtr.

E. Bass

E. Pno.

S. Bass

Syn. Voice

FX 5

132

Perc.

E. Gtr.

E. Gtr.

E. Bass

E. Pno.

S. Bass

Perc.

E. Gtr.

E. Gtr.

E. Pno.

S. Bass

Syn. Voice

Vc.

Perc.

E. Gtr.

E. Gtr.

S. Bass

Syn. Voice

Vc.

Percussion

♩ = 116,000084

5

7

9

11

13

15

17

19

21

V.S.

23

25

28

30

33

35

37

39

41

43

45

47

49

51

53

55

57

59

61

63

V.S.

65

68

70

72

76

80

84

88

91

93

96

99

102

105

108

111

114

116

118

120

V.S.

122

124

127

129

131

133

135

Vibraphone

Feuneuleu Prod - Land Of Confusion Genesis

♩ = 116,000084

89

93

97

41

Feuneuleu Prod - Land Of Confusion Genesis

7-string Electric Guitar

♩ = 116,000084

3

E									
B									
G									
D									
A									
E									
A									
7									

T									
A									
B									
12									

T									
A									
B									
18									

T									
A									
B									
24									

T									
A									
B									
29									

T									
A									
B									
34									

T									
A									
B									
38									

T									
A									
B									
42									

T									
A									
B									
46									

T									
A									
B									

7-string Electric Guitar

	5 5	10 10	5 5	8 8	5 5
T	6 6	12 12	6 6	8 8	6 6
A	7 7	12 12	7 7	9 9	7 7
B					

57

	10 10	5 5	8 8	5 6 6	3 3 3
T	12 12	6 6	8 8	6 6 6	5 5 5
A	12 12	7 7	9 9	7 7 7	5 5 5
B					

62

	5 6 6	3 3 3	5 6 6	3 3 3
T	6 7 7	5 5 5	6 7 7	5 5 5
A				
B				

66

	5 6 6	3 3 3	0 0 0	0 0 0
T	6 7 7	5 5 5		
A				
B			3 3 3 3 3	3 3 3 3 3

70

	0 0 0	0 0 0	2 2 0 0	0 0
T			3 3 2 2	2 2
A				
B	3 3 3 3 3	3 3 3 3 3		2 2

74

	2 2 0 0	2 0	2 2 0 0	0 0
T	3 3 2 2	2 4	3 3 2 2	3 3 2 2
A				
B				0 0 3 3 2 2

78

	2 2 0 0	0 0 0 0	2 2 0 0	0 0
T	3 3 2 2	2 2	3 3 2 2	2 2
A				
B				2 2

82

	2 2 0 0	2 0	2 2 0 0	0 0
T	3 3 2 2	2 4	3 3 2 2	3 3 2 2
A				
B				0 0 3 3 2 2

86

	2 2 0 0	0 0 0 0	0	0	1	1	1
T	3 3 2 2	2 2			3	3	3
A							
B							

93

	1			1 1	1 3 3	3 3 3
T	3	0	0	0 0 0	0 2 2	2 2 2
A						
B		3 1 3	3 1 3	3 1 3		0 0

T	3 3	5 5	5 7	3 3	3 1	0
A	2 2	6 6	6 8	3 3	3 0	1 1
B	0 0	5 5	5 7	3 3	3 0	0 0

106

T	1 3	5 5	10 10	5 5
A	0 2	6 6	12 12	6 6
B	0 0	7 7	12 12	7 7

111

T	8 8	5 5	10 10	5 5	8 8
A	8 8	6 6	12 12	6 6	8 8
B	9 9	7 7	12 12	7 7	9 9

116

T	5 6 6	3 3 3	5 6 6	3 3 3
A	6 6 6	5 5 5	6 6 6	5 5 5
B	7 7 7	5 5 5	7 7 7	5 5 5

120

T	5 6 6	3 3 3	5 6 6	3 3 3
A	6 6 6	5 5 5	6 6 6	5 5 5
B	7 7 7	5 5 5	7 7 7	5 5 5

124

T	5 6 6	3 3 3	5 6 6	3 3 3
A	6 6 6	5 5 5	6 6 6	5 5 5
B	7 7 7	5 5 5	7 7 7	5 5 5

128

T	5 6 6	3 3 3	5 6 6	3 3 3
A	6 6 6	5 5 5	6 6 6	5 5 5
B	7 7 7	5 5 5	7 7 7	5 5 5

132

T						
A	0	0	0	0	0	0
B	3	3	3	3	3	3
	?	5	?	?	5	?

135

T	0	0	0 0	0 2	2	2	2
A	0	0	0 0	0 0	0	0	0
B	3	3	3 3	3			
	?	5	?	?			

Feuneuleu Prod - Land Of Confusion Genesis

7-string Electric Guitar

♩ = 116,000084

3

E									
T									
A									
B									
E									
A									
7									

32

T									
A									
B									
42									

24

T									
A									
B									
69									

T									
A									
B									
73									

T									
A									
B									
77									

T									
A									
B									
81									

T									
A									
B									
85									

T									
A									
B									
91									

T									
A									
B									
97									

32

T									
A									
B									

T																				
A		0		0			0		0			0		0						
B	3	5	3	3	3	5	3	3	5	3	3	3	3	5	3	3	3	3	5	3
	?		?		?		?		?		?		?		?		?		?	

T				1	1	1	3	3	3	3	3	3							
A		0		0	0	0	2	2	2	2	2	2							
B	3	5	3	3	3														
	?		?		?														

Sitar

Feuneuleu Prod - Land Of Confusion Genesis

♩ = 116,000084

89

6 3 6

93

3 6 3 6

97

41

3

♩ = 116,000084

15

19

23

28

32

12

47

51

56

59

40

100

104

108

113

Electric Bass

Feuneuleu Prod - Land Of Confusion Genesis

♩ = 116,000084

25 2 2 24 2

56 2 14

75

80

84

91

98 10

110 2 2 27

Feuneuleu Prod - Land Of Confusion Genesis

Fretless Electric Bass

♩ = 116,000084

7

11

15

19

23

27

31

36

39

3

2

Fretless Electric Bass

44

48

52

56

60

65

79

84

88

100

Fretless Electric Bass

104

108

112

116

121

126

130

Electric Piano

Feuneuleu Prod - Land Of Confusion Genesis

♩ = 116,000084

124

126

128

130

132

134

Feuneuleu Prod - Land Of Confusion Genesis

Synth Bass

♩ = 116,000084

3

6

8

10

12

14

16

18

20

22

V.S.

24

26

29

32

35

38

41

43

45

47

49

51

53

56

58

61

64

67

70

28

100

102

104

106

108

110

113

116

119

122

125

128

132

134

136

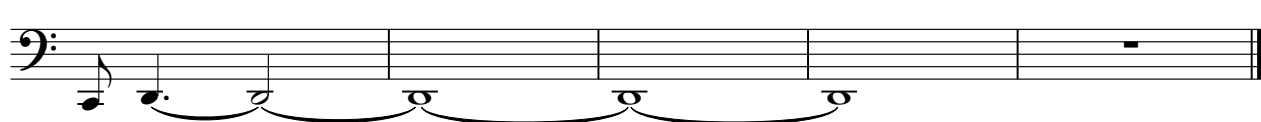

Feuneuleu Prod - Land Of Confusion Genesis

Synth Voice

♩ = 116,000084

23

28

34

12

52

57

63

4

74

82

87

18

2

Synth Voice

108

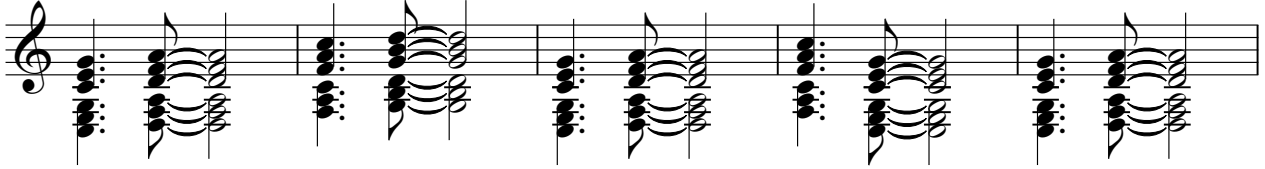

113

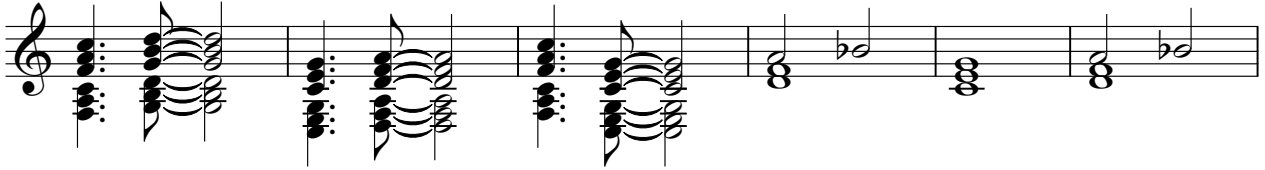

119

127

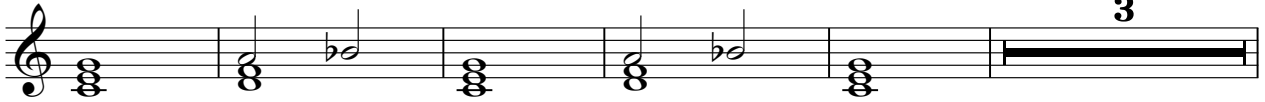

135

Pad 3 (Polysynth)

Feuneuleu Prod - Land Of Confusion Genesis

♩ = 116,000084

97

41

FX 5 (Brightness)

Feuneuleu Prod - Land Of Confusion Genesis

♩ = 116,000084

23

28

35

52

57

65

83

109

117

120

2

FX 5 (Brightness)

125

129

♩ = 116,000084

91

6 3

94

6 3 6

97

3 35

135