

Feuneuleu Prod - Lay Down Sally Eric Clapton

♩ = 180,009903

Soprano Saxophone

Percussion

Jazz Guitar

Electric Bass

Electric Bass

Electric Bass

Fretless Electric Bass

Electric Clavichord

FX 5 (Brightness)

♩ = 180,009903

5

J. Gtr.

E. Bass

E. Bass

E. Bass

12

14

17

19

22

Sop. Sax.

Perc.

J. Gtr.

E. Bass

E. Bass

E. Bass

E. Clav.

25

Sop. Sax.

Perc.

E. Bass

E. Bass

E. Bass

E. Clav.

28

Sop. Sax.

Perc.

E. Bass

E. Bass

E. Bass

E. Clav.

FX 5

31

Sop. Sax.

Perc.

J. Gtr.

E. Bass

E. Bass

E. Bass

E. Bass

E. Clav.

FX 5

34

Sop. Sax.

Perc.

J. Gtr.

E. Bass

E. Bass

E. Bass

E. Bass

E. Clav.

FX 5

Sop. Sax.

Perc.

J. Gtr.

E. Bass

E. Bass

E. Bass

E. Bass

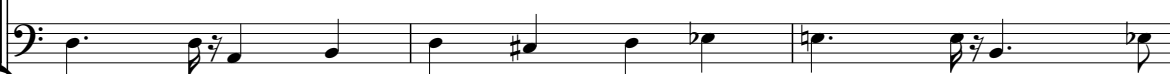

E. Clav.

FX 5

45

Sop. Sax. 

Perc. 

J. Gtr. 

E. Bass 

E. Bass 

E. Bass 

E. Clav. 

FX 5 

47

Sop. Sax.

Perc.

J. Gtr.

E. Bass

E. Bass

E. Bass

E. Bass

E. Clav.

49

Perc.

J. Gtr.

E. Bass

E. Bass

E. Bass

E. Bass

E. Clav.

51

53

55

Sop. Sax.

Perc.

J. Gtr.

E. Bass

E. Bass

E. Bass

E. Bass

E. Clav.

58

Sop. Sax.

Perc.

E. Bass

E. Bass

E. Bass

E. Clav.

61

Sop. Sax.  
Perc.  
E. Bass  
E. Bass  
E. Bass  
E. Clav.

64

Sop. Sax.  
Perc.  
E. Bass  
E. Bass  
E. Bass  
E. Clav.

67

Sop. Sax.

Perc.

J. Gtr.

E. Bass

E. Bass

E. Bass

E. Bass

E. Clav.

FX 5

70

Sop. Sax.

Perc.

J. Gtr.

E. Bass

E. Bass

E. Bass

E. Bass

E. Clav.

FX 5

73

Sop. Sax.

Perc.

E. Bass

E. Bass

E. Bass

E. Clav.

FX 5

77

Musical score for multiple instruments. The score is organized into systems. The first system includes Sop. Sax. (Soprano Saxophone) and Perc. (Percussion). The second system includes J. Gtr. (Jazz Guitar) and E. Bass (Electric Bass). The third system includes E. Bass. The fourth system includes E. Bass. The fifth system includes E. Clav. (Electric Clavichord). The sixth system includes FX 5 (Effects). The score consists of six measures. The Sop. Sax. part has a whole rest in the first measure, followed by a half note G4 with a sharp sign, and then eighth notes G4, A4, B4, and C5. The Perc. part has a continuous eighth-note pattern of quarter notes. The J. Gtr. part has a whole rest in the first measure, followed by a half rest, and then quarter notes G4, A4, B4, and C5. The E. Bass part has a complex eighth-note pattern with various chords and accidentals. The E. Clav. part has a complex eighth-note pattern with various chords and accidentals. The FX 5 part has a whole rest in the first measure, followed by a half note G4 with a sharp sign, and then a half note G4 with a sharp sign.

80

Sop. Sax.

Perc.

J. Gtr.

E. Bass

E. Bass

E. Bass

E. Bass

E. Clav.

FX 5

83

Sop. Sax.

Perc.

E. Bass

E. Bass

E. Bass

E. Clav.

FX 5

85

88

97

100

103

Perc.

J. Gtr.

E. Bass

E. Bass

E. Bass

E. Clav.

106

3

Perc.

J. Gtr.

E. Bass

E. Bass

E. Bass

E. Clav.

109

Perc. 

J. Gtr. 

E. Bass 

E. Bass 

E. Bass 

E. Clav. 

112

Perc. 

J. Gtr. 

E. Bass 

E. Bass 

E. Bass 

E. Clav. 

115

Sop. Sax.

Perc.

J. Gtr.

E. Bass

E. Bass

E. Bass

E. Clav.

118

Sop. Sax.

Perc.

E. Bass

E. Bass

E. Bass

E. Clav.

121

Sop. Sax.

Perc.

E. Bass

E. Bass

E. Bass

E. Clav.

124

Sop. Sax.

Perc.

E. Bass

E. Bass

E. Bass

E. Clav.

127

Sop. Sax.

Perc.

E. Bass

E. Bass

E. Bass

E. Clav.

FX 5

130

Sop. Sax.

Perc.

J. Gtr.

E. Bass

E. Bass

E. Bass

E. Bass

E. Clav.

FX 5

136

139

141

Sop. Sax.

Perc.

J. Gtr.

E. Bass

E. Bass

E. Bass

E. Clav.

FX 5

144

Sop. Sax.

Perc.

E. Bass

E. Bass

E. Bass

E. Clav.

FX 5

146

148

Sop. Sax.

Perc.

J. Gtr.

E. Bass

E. Bass

E. Bass

E. Bass

E. Clav.

FX 5

151

Sop. Sax.

Perc.

E. Bass

E. Bass

E. Bass

E. Clav.

FX 5

157

163

Sop. Sax.

Perc.

J. Gtr.

E. Bass

E. Bass

E. Bass

E. Bass

E. Clav.

FX 5

165

167

169

Feuneuleu Prod - Lay Down Sally Eric Clapton

Soprano Saxophone

♩ = 180,009903

17

21

26

31

37

42

47

9

60

65

(C)1994 Backbeat Studio

152

157

162

167

Feuneuleu Prod - Lay Down Sally Eric Clapton

Percussion

♩ = 180,009903

8

10

12

14

16

18

20

22

24

26

Percussion

28

30

32

34

36

38

41

43

45

47

49

51

53

55

57

59

61

63

65

67

V.S.

69

71

73

75

77

79

81

83

85

87

89

91

93

95

98

100

102

104

106

108

V.S.

110

112

114

116

118

120

122

124

126

128

130

132

134

136

138

140

142

144

146

148

Percussion

150

152

154

156

158

161

163

165

167

169

♩ = 180,009903

6

10

14

18

31

38

46

50

54

(C)1994 Backbeat Studio

118 **13**

135 **3** **2**

143 **3** **2**

151 **3** **2**

159 **3**

166 **3**

Feuneuleu Prod - Lay Down Sally Eric Clapton

Electric Bass

♩ = 180,009903

5

9

13

17

21

25

29

33

37

(C)1994 Backbeat Studio

V.S.

Electric Bass

41

45

49

53

57

61

65

69

73

77

Electric Bass

81

85

Measures 85-88: Continuation of the bass line with similar rhythmic patterns and note values.

89

Measures 89-92: Continuation of the bass line.

93

Measures 93-96: Continuation of the bass line.

97

Measures 97-100: Continuation of the bass line.

101

Measures 101-104: Continuation of the bass line.

105

Measures 105-108: Continuation of the bass line.

109

Measures 109-112: Continuation of the bass line.

113

Measures 113-116: Continuation of the bass line.

117

Measures 117-120: Continuation of the bass line.

V.S.

## Electric Bass

121

125

129

133

137

141

145

149

153

157

Electric Bass

161

5

165

168

Feuneuleu Prod - Lay Down Sally Eric Clapton

Electric Bass

♩ = 180,009903

1

5

8

11

14

17

20

24

27

30

(C)1994 Backbeat Studio

V.S.

Electric Bass

33

36

40

43

46

49

52

55

58

61

Electric Bass

3

64

67

70

73

76

79

82

85

89

93

V.S.

Electric Bass

97

101

105

109

113

117

120

123

126

129

Electric Bass

132

135

138

141

144

147

150

153

157

160

6

Electric Bass

163

166

169

Feuneuleu Prod - Lay Down Sally Eric Clapton

Electric Bass

♩ = 180,009903

3 2

10 3 2

18 13

35 6 4

48

53 12

69 6

79 50

133 6

143 6 6

(C)1994 Backbeat Studio

2

Electric Bass

157

164

Fretless Electric Bass

Feuneuleu Prod - Lay Down Sally Eric Clapton

♩ = 180,009903

8

13

18

23

28

34

39

44

49

54

59

64

69

75

80

85

90

96

102

108

4

Fretless Electric Bass

164

168

Electric Clavichord

Feuneuleu Prod - Lay Down Sally Eric Clapton

♩ = 180,009903

8

12

16

20

23

27

31

V.S.

(C)1994 Backbeat Studio

35

39

42

46

49

53

57

61

65

69

73

77

81

85

89

93

97

102

106

110

114

118

122

125

128

132

V.S.

135

139

143

147

150

153

157

161

165

168

♩ = 180,009903

28

33

37

42

46

20

70

75

80

84

44

129

132

137

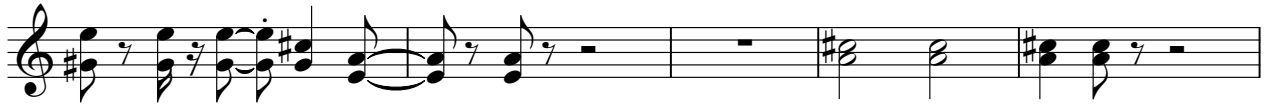

142

146

151

156

161

165

169

