

7

drums

piano 1

st guitar

T	0	0			0	0	0	0	0
A	0	0	3	3					
B			3	1	3	3	0	0	0

nyl guitar

bass

piano 2

9

drums

piano 1

st guitar

T	0	0	0			0	0	0	0
A	0	0	0	3	3				
B			3	1	3	3	3	0	0

nyl guitar

bass

11

drums

piano 1

st guitar

nl guitar

bass

12

drums

piano 1

st guitar

nl guitar

bass

piano 2

14

flute

drums

piano 1

jz guitar

T					2		2	2	2
A	0	0			4		4	4	4
B	3	3	0	3	1		1	1	1

st guitar

nl guitar

bass

16

flute

drums

piano 1

jz guitar

st guitar

bass

18

flute

drums

piano 1

jz guitar

st guitar

bass

flute

drums

piano 1

jz guitar

str guitar

T	2	2	2	2	4	4	2	2	2	2	2	1	1	1	1
A	2	1	1	1	2	2	1	4	2	2	2	2	2	2	2
B	2	2	2	2	2	2	2	4	4	4	4	4	4	4	4
								7							

bass

22

flute

drums

piano 1

jz guitar

T	2	2	2	0	0	3	1	1			1
A	1	1	1		0	0					3
B	2	2	2	0	0	3	3		1	3	3

bass

piano 2

Detailed description of the musical score: The score is for page 22 of a piece. It features seven staves. The flute part has a few notes in the first measure and rests thereafter. The drums play a complex rhythmic pattern with various accents and rests. Piano 1 has a melodic line with triplets and slurs. The jazz guitar part consists of chords. The electric guitar part is a fretboard diagram with three lines (T, A, B) and twelve fret positions. The bass part has a melodic line with triplets. Piano 2 has a few notes in the second measure.

24

flute

drums

piano 1

jz guitar

st guitar

bass

piano 2

30

flute

drums

piano 1

jz guitar

st guitar

bass

piano 2

T
A
B

2
4
1

2 2 2
4 4 4
1 1 1

32

flute

drums

piano 1

jz guitar

st guitar

bass

T	1	3	2	2	3	2	2	3	2	2	3	2	2	3	0	0
A	3	3	3	3	3	2	2	2	2	3	0	3	0	0	0	0
B	4	4	4	4	4	2	2	2	2	3	0	3	0	0	0	0

34

flute

drums

piano 1

jz guitar

st guitar

bass

T	2	2	4	0	3	0	0	3	2	2	2	2	2	2	1	1	1	1
A	2	2	2	2	2	2	2	2	2	2	4	4	4	4	2	2	2	2
B	2	2	2	2	2	2	2	2	2	4	4	4	4	4	4	4	4	4

38

flute

drums

piano 1

jz guitar

st guitar

bass

piano 2

T	2	2	2	0	0	3	1	1			1
A	1	1	1		0	0					3
B	2	2	2	0	0	3	3		1	3	3

40

flute

drums

piano 1

jz guitar

st guitar

bass

piano 2

42

flute

drums

piano 1

jz guitar

st guitar

bass

44

flute

drums

piano 1

st guitar

bass

piano 2

46

flute

drums

piano 1

jz guitar

st guitar

T		2	2	2	2
A		4	4	4	4
B		1	1	1	1

bass

piano 2

48

flute

drums

piano 1

jz guitar

st guitar

bass

TAB

3	3	3	3	2	2	2	2	2	3	0	0
4	4	4	4	2	2	2	2	2	3	0	0

50

flute

drums

piano 1

jz guitar

st guitar

bass

TAB

2	2	4	0	3	0	0	3	2	2	2	2	2	2	2	1	1	1	1
2	2	2	2	2	2	2	2	2	2	2	2	2	2	2	4	2	2	2
2	2	2	2	2	2	2	2	2	2	4	4	4	4	4	4	4	4	4

54

flute

drums

piano 1

jz guitar

st guitar

bass

piano 2

T	2	2	2	0	0	3	1	1				1
A	1	1	1		0	0						3
B	2	2	2	0	0	3	3		1	1		3

56

flute

drums

piano 1

jz guitar

st guitar

bass

piano 2

- drums:** A complex rhythmic pattern with various note values and rests.
- st guitar:** A guitar tablature with six lines labeled T, A, and B, containing fret numbers and rhythmic markings.

62

flute

drums

piano 1

bass

piano 2

64

flute

drums

piano 1

bass

piano 2

66

flute

drums

piano 1

bass

68

flute

drums

piano 1

bass

piano 2

70

flute

drums

piano 1

bass

piano 2

72

drums

piano 1

bass

piano 2

74

drums

piano 1

bass

piano 2

76

drums

piano 1

bass

piano 2

78

drums

piano 1

nl guitar

bass

piano 2

80

drums

piano 1

nl guitar

bass

82

drums

piano 1

nl guitar

bass

84

drums

piano 1

nl guitar

bass

86

drums

piano 1

nl guitar

bass

88

drums

piano 1

nl guitar

bass

90

drums

piano 1

nl guitar

bass

92

drums

piano 1

nl guitar

bass

94

drums

piano 1

nl guitar

bass

piano 2

96

drums

piano 1

bass

piano 2

98

drums

piano 1

bass

100

drums

piano 1

bass

piano 2

102

drums

piano 1

bass

piano 2

104

drums

piano 1

bass

piano 2

106

drums

piano 1

bass

piano 2

108

drums

piano 1

st guitar

bass

piano 2

T	0	0	3	1	1
A	0	0	0	3	3
B	0	0	3	1	1

110

drums

piano 1

st guitar

T	3	3	0	0	0 0	0
A	0	0	0 0	0	0 0	0
B	3	3 3	0 3	0	3 0 3	0 0 0

bass

piano 2

Feuneuleu Prod - Layla (Unplugged) Eric Clapton 2

flute

♩ = 94,999992

14

18

23

28

33

37

42

47

52

57

V.S.

2

flute

62

67

70

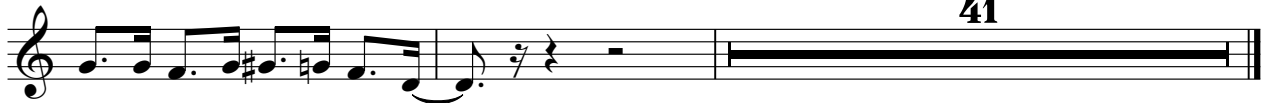

Feuneuleu Prod - Layla (Unplugged) Eric Clapton 2

drums

♩ = 94,999992

3

6

8

10

12

14

17

20

23

25

V.S.

27

30

33

36

39

41

43

46

49

52

55

57

59

62

65

67

69

72

75

77

79

81

83

86

89

92

95

98

101

104

107

110

Feuneuleu Prod - Layla (Unplugged) Eric Clapton 2

piano 1

♩ = 94,999992

5

5

8

11

14

16

18

V.S.

39

42

45

48

50

53

V.S.

56

59

63

66

69

72

75

79

82

85

88

91

V.S.

95

98

101

104

107

109

♩ = 94,999992

14

17

20

24

31

34

37

40

2

jz guitar

47

50

53

57

54

2
31

st guitar

T	2	2	2	2	1	2	2	1	2	2	2	2	0	0		
A	4	4	4	4	3	3	3	3	2	2	2	2	3	3	0	0
B	1	1	1	1	4	4	4	4	2	2	2	2	0	0	0	0
													3	3		

34

T	2	2	0	0	0	2	2	2	2	2	2	1	1	1	1	2	2	2	2	4	4	2	2	2	2	2	1	1	1	1	
A	2	2	4	2	2	2	2	2	4	4	4	4	2	2	2	2	2	2	2	2	4	4	2	4	4	4	4	2	2	2	2
B	2	2	2	2	2	2	2	4	4	4	4	4	4	4	4	2	2	2	2	2	2	2	4	4	4	4	4	4	4	4	4
																						7									

38

T	2	2	2	0	0	3	1	1	3	3	0	0				
A	1	1	1	0	0	0	1	1	0	3	0	0				
B	2	2	2	2	0	3	3	3	3	3	0	0				
				0		3	1	1		3	3	0	0	0	3	0

41

T	0	0	0	3	1	1	3	3	0	0	0	0	0	3	1	1			
A	0	0	0	0	3	3	0	3	0	0	0	0	0	0	3	3			
B	0	0	3	3	3	3	3	3	3	0	0	0	0	3	3	3	3		
			3	1	1	1	1		3	3	0	3	0		3	1	1	1	1

44

T	3	3	0	0	0	0	3	1	1	2	2	2	2	
A	0	0	0	0	0	0	0	3	3	4	4	4	4	
B	3	3	3	0	3	0	0	0	3	3	1	1	1	1
				0	3	0		3						

48

T	1	2	2	1	2	2	2	2	1	1	1	1	2	2	0	0	0	2	2	2	2	2	2	1	1	1	1	
A	3	3	3	3	2	2	2	2	3	3	0	0	2	2	4	2	2	2	2	2	4	4	4	4	2	2	2	2
B	4	4	4	4	2	2	2	2	0	0	2	2	2	2	2	2	2	2	4	4	4	4	4	4	4	4		
									3	3																		

52

T	2	2	2	2	4	4	2	4	4	4	4	2	2	2	2	2	2	2	0	0	3	1	1	
A	2	1	1	1	2	2	1	4	2	2	2	2	0	0	1	1	1	0	0	0	0	3	3	
B	2	2	2	2	2	2	4	4	4	4	4	4	4	4	2	2	2	2	0	3	1	1	1	1
							7																	

56

T	3	3	0	0	0	0	3	1	1	3	3	0	0					
A	0	0	0	0	0	0	0	3	3	0	3	0	0					
B	3	3	3	0	3	0	3	1	1	1	1	3	3	3	3	0	3	0

59

T	0	0	0	3	1	1	3	3	0	0	0	0	0	3	1	1	
A	0	0	0	0	3	3	0	0	0	0	0	0	0	0	3	3	
B	0	0	3	1	1	1	1	3	3	3	3	0	3	0	3	3	3

62

46

T	[Solid black bar]										0	0	0	3	1	1	
A	[Solid black bar]										0	0	0	0	3	3	
B	[Solid black bar]										0	0	3	1	1	1	1

String	Measure 1	Measure 2	Measure 3
T	3 3 0	0 0 0	0
A	0 0 0 0 0	0 3 0 0	0
B	3 3 3 0 3 0	3 0 3 0	0 0

2

bass

44

48

53

57

60

63

66

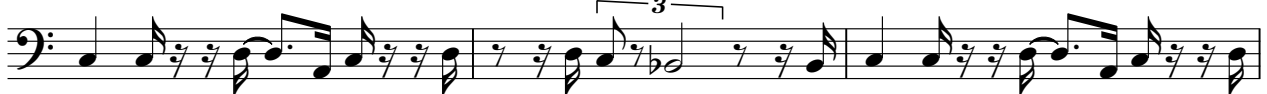

69

72

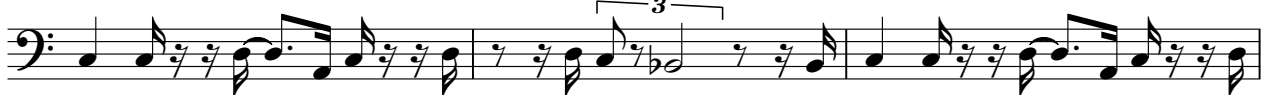

75

78

81

84

87

90

93

96

99

102

105

V.S.

4

bass

108

110

♩ = 94,999992

7 3

13 10 3

28 6 6 8

39 3

45 6 6 8 3

56 3 6 6

62 3

69 6 6

72 3 3 3

76

3

3

78

6

16

3

96

3

6

6

102

3

3

106

3

3

109

3

6

2