

Feuneuleu Prod - Let It Grow Eric Clapton

0.0"
1.1.00
© 1993 Music Sales Ltd.

♩ = 77,999977

Percussion

Jazz Guitar

Electric Guitar

Fretless Electric Bass

Alto

Rock Organ

FM Synth

Solo

J. Gtr.

E. Bass

FM

7

J. Gtr.

E. Bass

Organ

FM

Solo

10

Perc.

J. Gtr.

E. Gtr.

E. Bass

A.

Organ

FM

Solo

13

15

18

Perc.

J. Gtr.

E. Gtr.

E. Bass

A.

Organ

FM

Solo

21

Perc.

J. Gtr.

E. Gtr.

E. Bass

Organ

FM

Solo

23

25

27

Perc.

J. Gtr.

E. Gtr.

E. Bass

A.

Organ

FM

Solo

30

33

Perc.

J. Gtr.

E. Gtr.

E. Bass

A.

Organ

FM

Solo

36

Perc.

J. Gtr.

E. Gtr.

E. Bass

Organ

Solo

39

Perc.

J. Gtr.

E. Gtr.

E. Bass

Organ

Solo

42

J. Gtr.

E. Gtr.

E. Bass

Organ

Solo

45

J. Gtr.

E. Gtr.

E. Bass

Solo

48

51

54

Perc.

J. Gtr.

E. Gtr.

E. Bass

A.

Organ

FM

Solo

56

Perc.

J. Gtr.

E. Gtr.

E. Bass

A.

Organ

FM

Solo

58

Perc.

J. Gtr.

E. Gtr.

E. Bass

A.

Organ

FM

Solo

60

Perc.

J. Gtr.

E. Gtr.

E. Bass

A.

Organ

FM

Solo

62

Perc.

J. Gtr.

E. Gtr.

E. Bass

A.

Organ

FM

Solo

64

Perc.

J. Gtr.

E. Gtr.

E. Bass

A.

Organ

FM

Solo

66

Perc.

J. Gtr.

E. Gtr.

E. Bass

A.

Organ

FM

Solo

68

Perc.

J. Gtr.

E. Gtr.

E. Bass

A.

Organ

FM

Solo

70

Perc.

J. Gtr.

E. Gtr.

E. Bass

A.

Organ

FM

Solo

72

Perc.

J. Gtr.

E. Gtr.

E. Bass

Organ

FM

Solo

74

Perc. J. Gtr. E. Gtr. E. Bass Organ FM Solo

76

Perc. J. Gtr. E. Gtr. E. Bass Organ FM Solo

78

Perc.

J. Gtr.

E. Gtr.

E. Bass

Organ

FM

Solo

80

Perc.

J. Gtr.

E. Gtr.

E. Bass

Organ

FM

Solo

82

Perc.

J. Gtr.

E. Gtr.

E. Bass

Organ

FM

Solo

86

J. Gtr.

E. Gtr.

E. Bass

98

J. Gtr.

E. Gtr.

E. Bass

110

J. Gtr.

E. Gtr.

E. Bass

118

J. Gtr.

E. Gtr.

E. Bass

Feuneuleu Prod - Let It Grow Eric Clapton

Percussion

♩ = 77,999977

7

11

14

17

20

24

27

30

33

36

V.S.

40

7

53

57

60

63

67

70

73

75

77

Percussion

3

79

81

83

♩ = 77,999977

4

6

8

11

14

16

19

21

23

V.S.

26

29

32

35

38

41

44

46

48

50

52

55

58

61

64

67

69

72

74

76

V.S.

78

80

82

87

96

105

114

120

Feuneuleu Prod - Let It Grow Eric Clapton

Electric Guitar

♩ = 77,999977

9

13

17

21

25

29

33

37

40

2

45

50

55

59

63

67

71

76

81

88

97

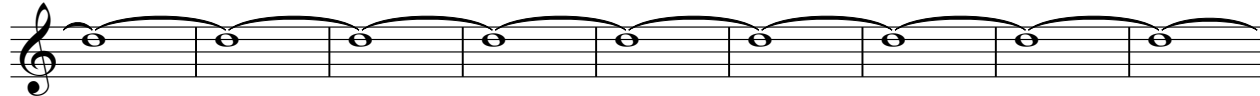

106

115

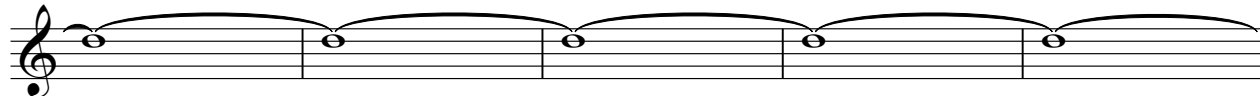

120

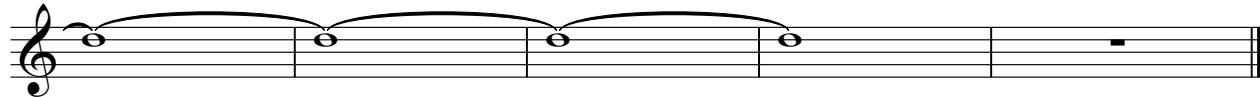

Feuneuleu Prod - Let It Grow Eric Clapton

Fretless Electric Bass

♩ = 77,999977

5

10

15

20

25

30

35

40

46

53

V.S.

58

63

68

73

78

83

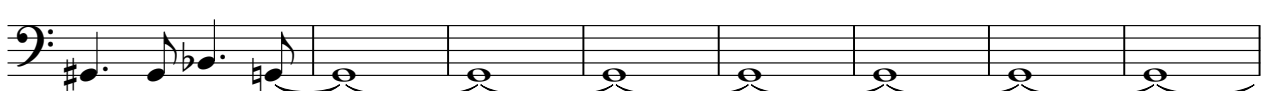

91

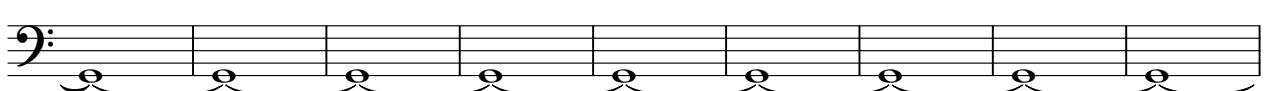

100

109

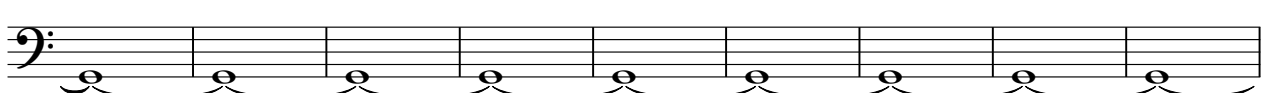

118

Feuneuleu Prod - Let It Grow Eric Clapton

Alto

♩ = 77,999977

9

14

19

7

30

35

20

59

2

65

69

53

Feuneuleu Prod - Let It Grow Eric Clapton

Rock Organ

♩ = 77,999977

8

14

20

26

33

39

5

48

5

5

58

64

71

78

82

41

♩ = 77,999977

2

6

10

16

21

24

30

33

13

Feuneuleu Prod - Let It Grow Eric Clapton

Solo

♩ = 77,999977

8

11

15

20

24

28

32

37

Solo

3

82

41