

Feuneuleu Prod - Nights In White Satin The Moody Blues

0.0"
1.1,00
Beharred by Mike Dyt (en)

♩ = 80,999969

- The Moody Blues':** A vocal line with lyrics, featuring a melodic line with some grace notes.
- Nights in White:** A vocal line with lyrics, featuring a melodic line with some grace notes.
- acoustic guitar:** Features a melodic line with some grace notes.
- elec. piano:** Features a bass line with sustained chords and rests.
- organ:** Features a melodic line with rests.
- slow strings:** Features a melodic line with rests.
- synth calliope:** Features a melodic line with rests.
- strings:** Features a melodic line with rests.

The tempo is marked as ♩ = 80,999969.

7

drums

The Moody Blues'

Nights in White

acoustic guitar

acoustic bass

fretless bass

elec. piano

organ

vocal - pan flute

13

drums

The Moody Blues'

Nights in White

acoustic guitar

acoustic bass

fretless bass

elec. piano

organ

vocal - pan flute

slow strings

19

drums

The Moody Blues'

Nights in White

acoustic bass

elec. piano

organ

vocal - pan flute

slow strings

strings

25

drums

The Moody Blues'

Nights in White

acoustic guitar

acoustic bass

fretless bass

elec. piano

organ

vocal - pan flute

slow strings

strings

- drums:** A drum set part with a simple, steady rhythm.
- acoustic guitar:** A guitar part with chords and some melodic lines.
- acoustic bass:** A bass line with a steady, rhythmic pattern.
- fretless bass:** A fretless bass line with a steady, rhythmic pattern.
- elec. piano:** An electric piano part with chords and some melodic lines.
- organ:** An organ part with a steady, rhythmic pattern.
- slow strings:** A string part with a steady, rhythmic pattern.

37

43

drums

The Moody Blues'

Nights in White

acoustic guitar

acoustic bass

elec. piano

organ

vocal - pan flute

slow strings

strings

49

drums

The Moody Blues'

Nights in White

acoustic guitar

acoustic bass

organ

vocal - pan flute

slow strings

synth calliope

strings

55

drums

The Moody Blues'

Nights in White

acoustic guitar

acoustic bass

synth calliope

60

drums

The Moody Blues'

Nights in White

acoustic guitar

acoustic bass

synth calliope

strings

77

drums

The Moody Blues'

Nights in White

acoustic guitar

acoustic bass

fretless bass

elec. piano

organ

vocal - pan flute

slow strings

83

drums

The Moody Blues'

Nights in White

acoustic guitar

acoustic bass

fretless bass

elec. piano

organ

vocal - pan flute

slow strings

89

drums

The Moody Blues'

Nights in White

acoustic guitar

acoustic bass

elec. piano

vocal - pan flute

slow strings

95

drums

The Moody Blues'

Nights in White

acoustic guitar

acoustic bass

elec. piano

organ

vocal - pan flute

slow strings

strings

102

drums

The Moody Blues'

Nights in White

acoustic bass

elec. piano

organ

vocal - pan flute

slow strings

strings

109

drums

The Moody Blues'

Nights in White

acoustic guitar

acoustic bass

organ

vocal - pan flute

slow strings

strings

drums

♩ = 80,999969

9

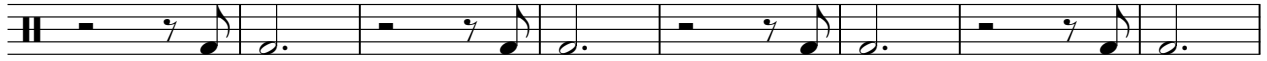

17

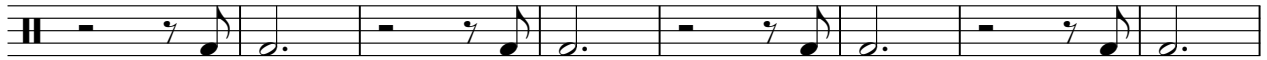

25

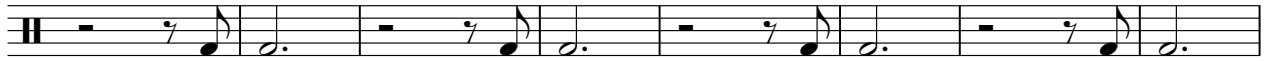

33

43

53

65

76

84

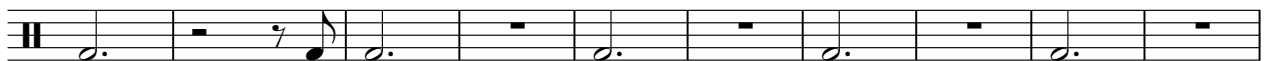

2

drums

94

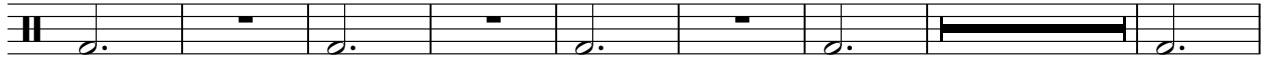

105

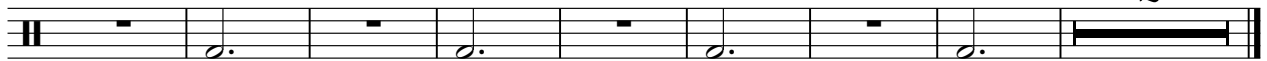

=====

♩ = 80,999969

7

13

19

25

31

37

43

48

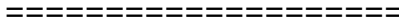

56

63

69

75

81

87

93

99

106

110

♩ = 80,999969

2

9

17

25

33

41

49

5

60

68

76

2

The Moody Blues'

83

91

99

107

Nights in White

Feuneuleu Prod - Nights In White Satin The Moody Blu

♩ = 80,999969

3/4 - | | |

15

3 | | | |

31

3 | | | |

47

3 7 3 3 | | | |

67

3 | | | |

83

3 | | | |

99

3 | | | 4 ||

acoustic guitar

♩ = 80,999969

9

17 **9**

32

40 **6** **3**

53 **3**

59

63

68 **3**

79

2

acoustic guitar

88

6

99

9 2

♩ = 80,999969

8

15

22

28

35

41

47

55

62

69

76

82

88

95

102

108

fretless bass

Feuneuleu Prod - Nights In White Satin The Moody Blu

♩ = 80,999969

2 5

12 13

30 5 39

77 5

85 27

elec. piano

Feuneuleu Prod - Nights In White Satin The Moody Blu

♩ = 80,999969

10

18

27

35

43

68

2

elec. piano

76

84

92

104

organ

♩ = 80,999969

10

17 3

27 4

35 7

46 20

72 3

80 4

89 7

100 8 3

vocal - pan flute

♩ = 80,999969

8

14

20

28

34

40

46

49

16

2

vocal - pan flute

68

75

82

88

94

101

108

slow strings

♩ = 80,999969

13

21

32

42

51

16

71

5

2

slow strings

80

90

99

107

♩ = 80,999969

51

56

62

68

72

41

strings

Feuneuleu Prod - Nights In White Satin The Moody Blu

♩ = 80,999969

23 22 3

49

10 b

65

b

72

24 3 3

101

6 3 3