

Feuneuleu Prod - Nightswimming Rem

0.0"
1.1,00
Nightswimming - REM

♩ = 113,000099

19
Vocals
Piano

22
Vocals
Piano

24
Vocals
Piano

26
Vocals
Brass Section
Piano

29
Brass Section
String Ensemble
Piano

32
Piano

33
Vocals
Piano

36
Vocals
Piano

38
Vocals
Piano

40
Vocals
Piano

42
Vocals
Piano

44
Vocals
Piano

57

Vocals

Brass Section

String Ensemble

Piano

59

Vocals

Brass Section

String Ensemble

Piano

62

Vocals

Brass Section

String Ensemble

Piano

64

Vocals

Piano

66

Vocals

String Ensemble

Piano

69

Vocals

String Ensemble

Piano

71

Vocals

String Ensemble

Piano

74

Vocals

String Ensemble

Piano

77

Vocals

String Ensemble

Piano

80

Brass Section

String Ensemble

Piano

83

Oboe

Brass Section

String Ensemble

Piano

86

Oboe

String Ensemble

Piano

88

Oboe

String Ensemble

Piano

90

Oboe

Vocals

Brass Section

String Ensemble

Piano

92

Vocals

Brass Section

Piano

94

Vocals

Brass Section

Piano

96

Vocals

Brass Section

String Ensemble

Piano

98

Vocals

Brass Section

String Ensemble

Piano

100

Vocals

Brass Section

String Ensemble

Piano

103

Oboe

Brass Section

String Ensemble

Piano

105

Oboe

Brass Section

String Ensemble

Piano

108

Oboe

Brass Section

String Ensemble

Piano

110

Oboe

Brass Section

String Ensemble

Piano

112

Oboe

Brass Section

String Ensemble

Piano

114

Oboe

Brass Section

String Ensemble

Piano

Oboe

Feuneuleu Prod - Nightswimming Rem

♩ = 113,000099

84

88

11

103

108

113

Feuneuleu Prod - Nightswimming Rem

Vocals

♩ = 113,000099

4

10

15

20

25

5

34

39

44

49

V.S.

54

59

64

69

74

79

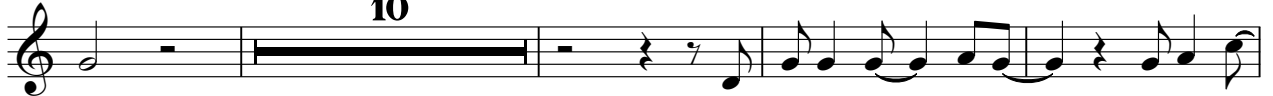

93

99

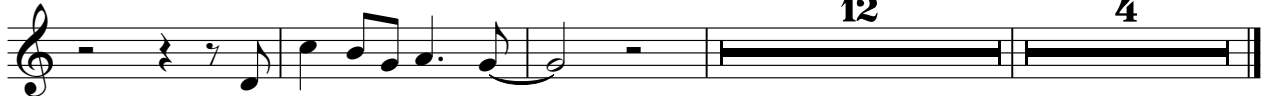

Feuneuleu Prod - Nightswimming Rem

Brass Section

♩ = 113,000099

27

33

23

60

17

82

5

92

99

105

111

String Ensemble

Feuneuleu Prod - Nightswimming Rem

♩ = 113,000099

28

33

16

53

60

3

69

76

83

88

6

2

String Ensemble

97

104

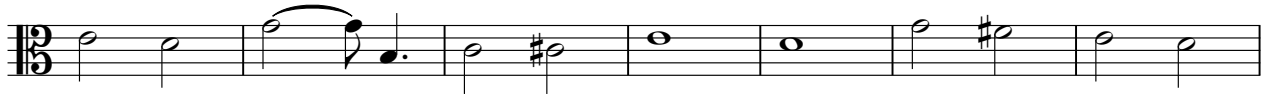

111

Feuneuleu Prod - Nightswimming Rem

Piano

♩ = 113,000099

V.S.

V.S.

97

100

103

106

109

112

114
