

Feuneuleu Prod - Nineteenth Nervous Breakdown R

♩ = 190,000290

19th Nervous Breakdown

19th Nervous Breakdown

3

19th Nervous Breakdown

19th Nervous Breakdown

19th Nervous Breakdown

19th Nervous Breakdown

19th Nervous Breakdown

5

19th Nervous Breakdown

19th Nervous Breakdown

19th Nervous Breakdown

19th Nervous Breakdown

19th Nervous Breakdown

19th Nervous Breakdown

7

19th Nervous Breakdown

19th Nervous Breakdown

19th Nervous Breakdown

19th Nervous Breakdown

19th Nervous Breakdown

19th Nervous Breakdown

9

19th Nervous Breakdown

19th Nervous Breakdown

19th Nervous Breakdown

19th Nervous Breakdown

19th Nervous Breakdown

19th Nervous Breakdown

11

19th Nervous Breakdown

19th Nervous Breakdown

19th Nervous Breakdown

19th Nervous Breakdown

19th Nervous Breakdown

19th Nervous Breakdown

13

19th Nervous Breakdown

19th Nervous Breakdown

19th Nervous Breakdown

19th Nervous Breakdown

19th Nervous Breakdown

19th Nervous Breakdown

15

19th Nervous Breakdown

19th Nervous Breakdown

19th Nervous Breakdown

19th Nervous Breakdown

19th Nervous Breakdown

19th Nervous Breakdown

17

19th Nervous Breakdown

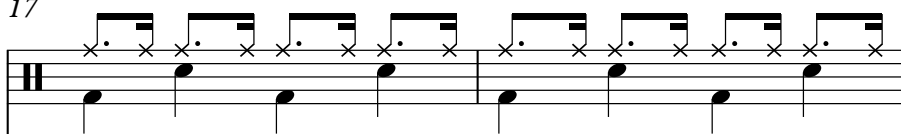

19th Nervous Breakdown

Melody line for measure 17, showing notes and rests.

19th Nervous Breakdown

Chord line for measure 17, showing chords and rests.

19th Nervous Breakdown

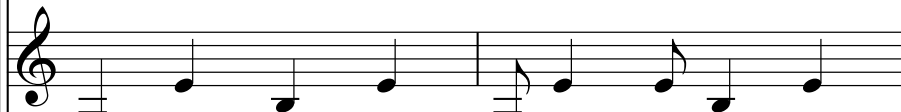

19th Nervous Breakdown

19th Nervous Breakdown

Bass line for measure 17, showing notes and rests.

19

19th Nervous Breakdown

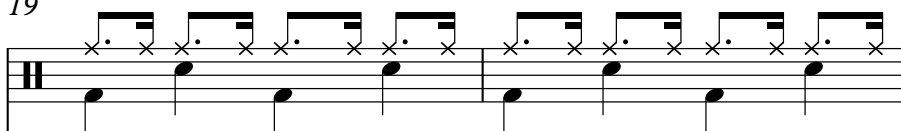

19th Nervous Breakdown

Melody line for measure 19, showing notes and rests.

19th Nervous Breakdown

Chord line for measure 19, showing chords and rests.

19th Nervous Breakdown

19th Nervous Breakdown

19th Nervous Breakdown

Bass line for measure 19, showing notes and rests.

21

19th Nervous Breakdown

Guitar tablature for the first system of '19th Nervous Breakdown'. It shows a sequence of chords and notes on a six-string guitar, with 'x' marks indicating fretted notes.

19th Nervous Breakdown

19th Nervous Breakdown

19th Nervous Breakdown

19th Nervous Breakdown

The bass line of '19th Nervous Breakdown', featuring a simple, steady melodic line.

19th Nervous Breakdown

The piano accompaniment of '19th Nervous Breakdown', showing a series of chords and notes in the right hand.

23

19th Nervous Breakdown

Guitar tablature for the second system of '19th Nervous Breakdown', showing a sequence of chords and notes on a six-string guitar.

19th Nervous Breakdown

19th Nervous Breakdown

19th Nervous Breakdown

19th Nervous Breakdown

The bass line of the second system of '19th Nervous Breakdown', featuring a simple melodic line.

19th Nervous Breakdown

The piano accompaniment of the second system of '19th Nervous Breakdown', showing a series of chords and notes.

26

19th Nervous Breakdown

19th Nervous Breakdown

19th Nervous Breakdown

19th Nervous Breakdown

19th Nervous Breakdown

28

19th Nervous Breakdown

19th Nervous Breakdown

19th Nervous Breakdown

19th Nervous Breakdown

19th Nervous Breakdown

30

19th Nervous Breakdown

19th Nervous Breakdown

19th Nervous Breakdown

19th Nervous Breakdown

19th Nervous Breakdown

19th Nervous Breakdown

32

19th Nervous Breakdown

19th Nervous Breakdown

19th Nervous Breakdown

19th Nervous Breakdown

19th Nervous Breakdown

19th Nervous Breakdown

34

19th Nervous Breakdown

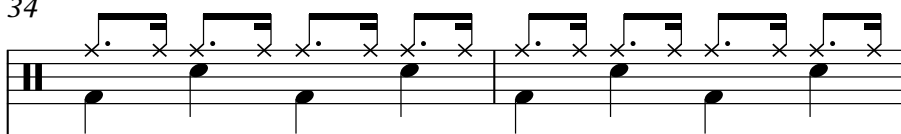

19th Nervous Breakdown

Melody line for measure 34. The notes are G4, A4, B4, C5, D5, E5, F5, G5, following the chord progression.

19th Nervous Breakdown

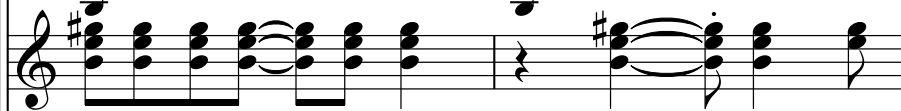

Chordal accompaniment for measure 34. The notes are G4, B4, D5, E5, F5, G5, forming a G6 chord. The rhythm is a steady eighth-note pattern.

19th Nervous Breakdown

Melody line for measure 34. The notes are G4, A4, B4, C5, D5, E5, F5, G5, following the chord progression.

19th Nervous Breakdown

Bass line for measure 34. The notes are G2, A2, B2, C3, D3, E3, F3, G3, following the chord progression.

19th Nervous Breakdown

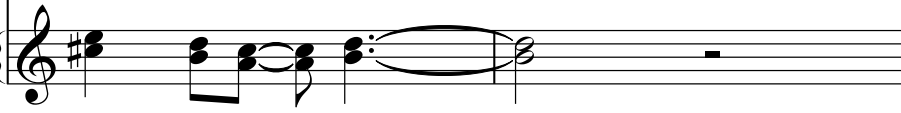

Chordal accompaniment for measure 34. The notes are G4, B4, D5, E5, F5, G5, forming a G6 chord. The rhythm is a steady eighth-note pattern.

36

19th Nervous Breakdown

19th Nervous Breakdown

Melody line for measure 36. The notes are G4, A4, B4, C5, D5, E5, F5, G5, following the chord progression.

19th Nervous Breakdown

Chordal accompaniment for measure 36. The notes are G4, B4, D5, E5, F5, G5, forming a G6 chord. The rhythm is a steady eighth-note pattern.

19th Nervous Breakdown

Melody line for measure 36. The notes are G4, A4, B4, C5, D5, E5, F5, G5, following the chord progression.

19th Nervous Breakdown

Bass line for measure 36. The notes are G2, A2, B2, C3, D3, E3, F3, G3, following the chord progression.

38

19th Nervous Breakdown

19th Nervous Breakdown

19th Nervous Breakdown

Chorus line for measures 38-40. Measure 38: whole rest. Measure 39: two chords, G#4-B4 and A4-C5. Measure 40: two chords, G#4-B4 and A4-C5.

19th Nervous Breakdown

19th Nervous Breakdown

Bass line for measures 38-40. Measure 38: quarter note G2, quarter note A2, quarter note B2. Measure 39: quarter note C3, quarter note B2, quarter note A2. Measure 40: quarter note G2, quarter note F2, quarter note E2.

19th Nervous Breakdown

40

19th Nervous Breakdown

19th Nervous Breakdown

19th Nervous Breakdown

Chorus line for measures 40-42. Measure 40: whole rest. Measure 41: two chords, G#4-B4 and A4-C5. Measure 42: two chords, G#4-B4 and A4-C5.

19th Nervous Breakdown

19th Nervous Breakdown

Bass line for measures 40-42. Measure 40: quarter note G2, quarter note A2, quarter note B2. Measure 41: quarter note C3, quarter note B2, quarter note A2. Measure 42: quarter note G2, quarter note F2, quarter note E2.

19th Nervous Breakdown

42

19th Nervous Breakdown

19th Nervous Breakdown

19th Nervous Breakdown

19th Nervous Breakdown

19th Nervous Breakdown

19th Nervous Breakdown

44

19th Nervous Breakdown

19th Nervous Breakdown

19th Nervous Breakdown

19th Nervous Breakdown

19th Nervous Breakdown

19th Nervous Breakdown

46

19th Nervous Breakdown

19th Nervous Breakdown

19th Nervous Breakdown

19th Nervous Breakdown

19th Nervous Breakdown

19th Nervous Breakdown

48

19th Nervous Breakdown

19th Nervous Breakdown

19th Nervous Breakdown

19th Nervous Breakdown

19th Nervous Breakdown

19th Nervous Breakdown

50

19th Nervous Breakdown

19th Nervous Breakdown

19th Nervous Breakdown

19th Nervous Breakdown

19th Nervous Breakdown

19th Nervous Breakdown

52

19th Nervous Breakdown

19th Nervous Breakdown

19th Nervous Breakdown

19th Nervous Breakdown

19th Nervous Breakdown

19th Nervous Breakdown

54

19th Nervous Breakdown

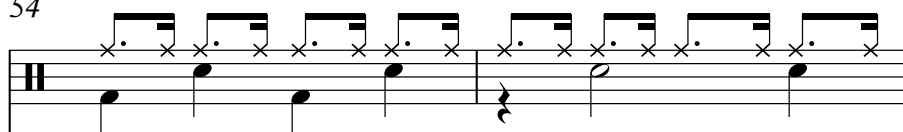

19th Nervous Breakdown

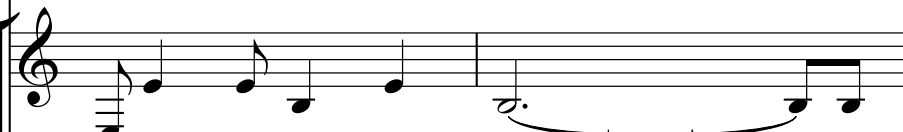

19th Nervous Breakdown

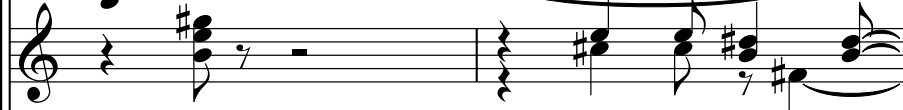

19th Nervous Breakdown

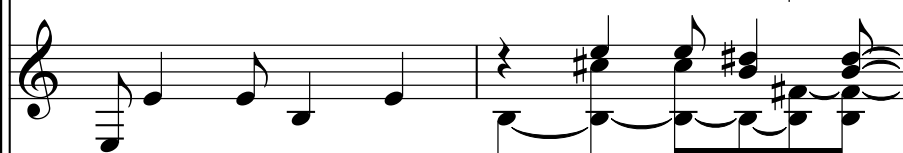

19th Nervous Breakdown

19th Nervous Breakdown

56

19th Nervous Breakdown

19th Nervous Breakdown

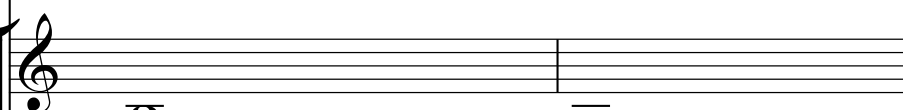

19th Nervous Breakdown

19th Nervous Breakdown

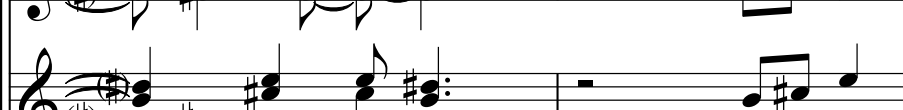

19th Nervous Breakdown

19th Nervous Breakdown

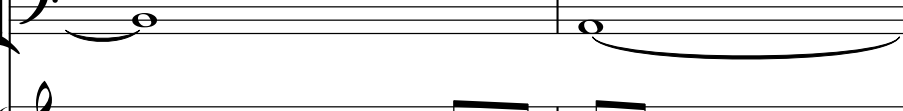

58

19th Nervous Breakdown

19th Nervous Breakdown

An empty treble clef staff.

19th Nervous Breakdown

19th Nervous Breakdown

19th Nervous Breakdown

19th Nervous Breakdown

60

19th Nervous Breakdown

19th Nervous Breakdown

19th Nervous Breakdown

19th Nervous Breakdown

19th Nervous Breakdown

62

19th Nervous Breakdown

19th Nervous Breakdown

19th Nervous Breakdown

19th Nervous Breakdown

19th Nervous Breakdown

64

19th Nervous Breakdown

19th Nervous Breakdown

19th Nervous Breakdown

19th Nervous Breakdown

19th Nervous Breakdown

66

19th Nervous Breakdown

68

19th Nervous Breakdown

70

19th Nervous Breakdown

72

19th Nervous Breakdown

74

19th Nervous Breakdown

19th Nervous Breakdown

19th Nervous Breakdown

19th Nervous Breakdown

19th Nervous Breakdown

19th Nervous Breakdown

19th Nervous Breakdown

76

19th Nervous Breakdown

19th Nervous Breakdown

19th Nervous Breakdown

19th Nervous Breakdown

19th Nervous Breakdown

19th Nervous Breakdown

19th Nervous Breakdown

78

19th Nervous Breakdown

19th Nervous Breakdown

19th Nervous Breakdown

19th Nervous Breakdown

19th Nervous Breakdown

19th Nervous Breakdown

80

19th Nervous Breakdown

19th Nervous Breakdown

19th Nervous Breakdown

19th Nervous Breakdown

19th Nervous Breakdown

19th Nervous Breakdown

82

19th Nervous Breakdown

19th Nervous Breakdown

Melody line for measures 82-83. Measure 82 is a whole rest. Measure 83 contains a quarter note D4, a quarter note E4, and a quarter note F4.

19th Nervous Breakdown

Chords for measures 82-83. Measure 82 contains a D major chord (D, F#, A) and an E major chord (E, G#, B). Measure 83 contains an F# major chord (F#, A, C#) and a G major chord (G, B, D).

19th Nervous Breakdown

Chords for measures 82-83. Measure 82 contains a D major chord (D, F#, A) and an E major chord (E, G#, B). Measure 83 contains an F# major chord (F#, A, C#) and a G major chord (G, B, D).

19th Nervous Breakdown

Bass line for measures 82-83. Measure 82 contains a whole note D3. Measure 83 contains a quarter note E3, a quarter note F3, and a quarter note G3.

19th Nervous Breakdown

84

19th Nervous Breakdown

19th Nervous Breakdown

Melody line for measures 84-85. Measure 84 contains a quarter note D4, a quarter note E4, and a quarter note F4. Measure 85 contains a quarter note G4, a quarter note A4, and a quarter note B4.

19th Nervous Breakdown

Chords for measures 84-85. Measure 84 contains a D major chord (D, F#, A) and an E major chord (E, G#, B). Measure 85 contains an F# major chord (F#, A, C#) and a G major chord (G, B, D).

19th Nervous Breakdown

Chords for measures 84-85. Measure 84 contains a D major chord (D, F#, A) and an E major chord (E, G#, B). Measure 85 contains an F# major chord (F#, A, C#) and a G major chord (G, B, D).

19th Nervous Breakdown

Bass line for measures 84-85. Measure 84 contains a quarter note D3, a quarter note E3, and a quarter note F3. Measure 85 contains a quarter note G3, a quarter note A3, and a quarter note B3.

19th Nervous Breakdown

86

19th Nervous Breakdown

19th Nervous Breakdown

19th Nervous Breakdown

19th Nervous Breakdown

19th Nervous Breakdown

19th Nervous Breakdown

88

19th Nervous Breakdown

19th Nervous Breakdown

19th Nervous Breakdown

19th Nervous Breakdown

19th Nervous Breakdown

19th Nervous Breakdown

90

19th Nervous Breakdown

19th Nervous Breakdown

19th Nervous Breakdown

19th Nervous Breakdown

19th Nervous Breakdown

19th Nervous Breakdown

92

19th Nervous Breakdown

19th Nervous Breakdown

19th Nervous Breakdown

19th Nervous Breakdown

19th Nervous Breakdown

19th Nervous Breakdown

94

19th Nervous Breakdown

19th Nervous Breakdown

19th Nervous Breakdown

19th Nervous Breakdown

19th Nervous Breakdown

19th Nervous Breakdown

19th Nervous Breakdown

96

19th Nervous Breakdown

19th Nervous Breakdown

19th Nervous Breakdown

19th Nervous Breakdown

19th Nervous Breakdown

19th Nervous Breakdown

19th Nervous Breakdown

98

19th Nervous Breakdown

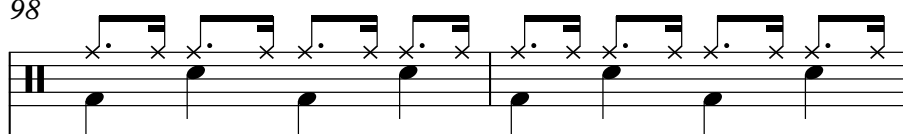

19th Nervous Breakdown

Melody line for measure 98, showing notes and rests.

19th Nervous Breakdown

Chordal accompaniment for measure 98, showing chords and rhythmic notation.

19th Nervous Breakdown

Melody line for measure 98, showing notes and rests.

19th Nervous Breakdown

Bass line for measure 98, showing notes and rests.

19th Nervous Breakdown

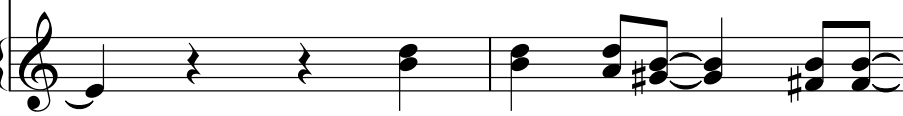

Chordal accompaniment for measure 98, showing chords and rhythmic notation.

100

19th Nervous Breakdown

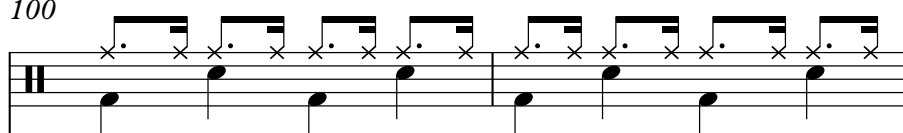

19th Nervous Breakdown

Melody line for measure 100, showing notes and rests.

19th Nervous Breakdown

Chordal accompaniment for measure 100, showing chords and rhythmic notation.

19th Nervous Breakdown

Melody line for measure 100, showing notes and rests.

19th Nervous Breakdown

Bass line for measure 100, showing notes and rests.

19th Nervous Breakdown

Chordal accompaniment for measure 100, showing chords and rhythmic notation.

102

19th Nervous Breakdown

19th Nervous Breakdown

Melody line for measures 102-103. Measure 102 contains a sequence of eighth notes. Measure 103 features a half note followed by a quarter note.

19th Nervous Breakdown

Chord line for measures 102-103. Measure 102 has a whole rest. Measure 103 contains a series of chords, including a D major chord and a D minor chord.

19th Nervous Breakdown

Lead line for measures 102-103. Measure 102 contains eighth notes. Measure 103 features a series of chords and eighth notes.

19th Nervous Breakdown

Bass line for measures 102-103. Measure 102 contains eighth notes. Measure 103 features a series of chords and eighth notes.

19th Nervous Breakdown

104

19th Nervous Breakdown

19th Nervous Breakdown

Melody line for measures 104-105. Measure 104 has a whole rest. Measure 105 contains a half note.

19th Nervous Breakdown

Chord line for measures 104-105. Measure 104 has a whole rest. Measure 105 contains a series of chords.

19th Nervous Breakdown

Lead line for measures 104-105. Measure 104 has a whole rest. Measure 105 contains eighth notes.

19th Nervous Breakdown

Bass line for measures 104-105. Measure 104 has a whole rest. Measure 105 contains a half note.

19th Nervous Breakdown

106

19th Nervous Breakdown

19th Nervous Breakdown

19th Nervous Breakdown

19th Nervous Breakdown

19th Nervous Breakdown

19th Nervous Breakdown

108

19th Nervous Breakdown

19th Nervous Breakdown

19th Nervous Breakdown

19th Nervous Breakdown

19th Nervous Breakdown

110

19th Nervous Breakdown

19th Nervous Breakdown

19th Nervous Breakdown

19th Nervous Breakdown

19th Nervous Breakdown

112

19th Nervous Breakdown

19th Nervous Breakdown

19th Nervous Breakdown

19th Nervous Breakdown

19th Nervous Breakdown

118

19th Nervous Breakdown

19th Nervous Breakdown

19th Nervous Breakdown

19th Nervous Breakdown

Bass line for measures 118-120, showing a simple bass line with quarter notes.

121

19th Nervous Breakdown

19th Nervous Breakdown

Chordal accompaniment for measures 121-123, showing complex chordal structures with accidentals.

19th Nervous Breakdown

Chordal accompaniment for measures 121-123, showing complex chordal structures with accidentals.

123

19th Nervous Breakdown

19th Nervous Breakdown

19th Nervous Breakdown

Chordal accompaniment for measures 123-125, showing complex chordal structures with accidentals.

19th Nervous Breakdown

Chordal accompaniment for measures 123-125, showing complex chordal structures with accidentals.

125

19th Nervous Breakdown

19th Nervous Breakdown

19th Nervous Breakdown

19th Nervous Breakdown

19th Nervous Breakdown

19th Nervous Breakdown

127

19th Nervous Breakdown

19th Nervous Breakdown

19th Nervous Breakdown

19th Nervous Breakdown

19th Nervous Breakdown

19th Nervous Breakdown

129

19th Nervous Breakdown

19th Nervous Breakdown

19th Nervous Breakdown

19th Nervous Breakdown

19th Nervous Breakdown

19th Nervous Breakdown

131

19th Nervous Breakdown

19th Nervous Breakdown

19th Nervous Breakdown

19th Nervous Breakdown

19th Nervous Breakdown

19th Nervous Breakdown

137

19th Nervous Breakdown

19th Nervous Breakdown

19th Nervous Breakdown

19th Nervous Breakdown

19th Nervous Breakdown

19th Nervous Breakdown

139

19th Nervous Breakdown

19th Nervous Breakdown

19th Nervous Breakdown

19th Nervous Breakdown

19th Nervous Breakdown

19th Nervous Breakdown

141

19th Nervous Breakdown

19th Nervous Breakdown

19th Nervous Breakdown

19th Nervous Breakdown

19th Nervous Breakdown

19th Nervous Breakdown

143

19th Nervous Breakdown

19th Nervous Breakdown

19th Nervous Breakdown

19th Nervous Breakdown

19th Nervous Breakdown

19th Nervous Breakdown

145

19th Nervous Breakdown

19th Nervous Breakdown

19th Nervous Breakdown

19th Nervous Breakdown

19th Nervous Breakdown

19th Nervous Breakdown

147

19th Nervous Breakdown

19th Nervous Breakdown

19th Nervous Breakdown

19th Nervous Breakdown

19th Nervous Breakdown

19th Nervous Breakdown

149

19th Nervous Breakdown

19th Nervous Breakdown

Melody line for measures 149-150, featuring a sequence of eighth and quarter notes with a sharp sign on the second measure.

19th Nervous Breakdown

Chordal accompaniment for measures 149-150, showing complex chord structures with multiple notes per measure.

19th Nervous Breakdown

Melody line for measures 149-150, continuing the sequence of notes from the previous staff.

19th Nervous Breakdown

Bass line for measures 149-150, featuring a mix of quarter and eighth notes.

19th Nervous Breakdown

Melody line for measures 149-150, continuing the sequence of notes.

151

19th Nervous Breakdown

19th Nervous Breakdown

Melody line for measures 151-152, featuring a sequence of eighth and quarter notes with a sharp sign on the second measure.

19th Nervous Breakdown

Chordal accompaniment for measures 151-152, showing complex chord structures with multiple notes per measure.

19th Nervous Breakdown

Melody line for measures 151-152, continuing the sequence of notes from the previous staff.

19th Nervous Breakdown

Bass line for measures 151-152, featuring a mix of quarter and eighth notes.

19th Nervous Breakdown

Melody line for measures 151-152, continuing the sequence of notes.

153

19th Nervous Breakdown

19th Nervous Breakdown

Melody line for the first system, measures 153-154. Treble clef, quarter notes.

19th Nervous Breakdown

Chord line for the first system, measures 153-154. Treble clef, chords with accidentals.

19th Nervous Breakdown

Melody line for the second system, measures 153-154. Treble clef, quarter notes.

19th Nervous Breakdown

Bass line for the second system, measures 153-154. Bass clef, quarter notes.

19th Nervous Breakdown

Chord line for the second system, measures 153-154. Treble clef, chords with accidentals.

155

19th Nervous Breakdown

19th Nervous Breakdown

Melody line for the second system, measures 155-156. Treble clef, quarter notes.

19th Nervous Breakdown

Chord line for the second system, measures 155-156. Treble clef, chords with accidentals.

19th Nervous Breakdown

Melody line for the third system, measures 155-156. Treble clef, quarter notes.

19th Nervous Breakdown

Bass line for the third system, measures 155-156. Bass clef, quarter notes.

19th Nervous Breakdown

Chord line for the third system, measures 155-156. Treble clef, chords with accidentals.

157

19th Nervous Breakdown

19th Nervous Breakdown

19th Nervous Breakdown

19th Nervous Breakdown

19th Nervous Breakdown

19th Nervous Breakdown

159

19th Nervous Breakdown

19th Nervous Breakdown

19th Nervous Breakdown

19th Nervous Breakdown

19th Nervous Breakdown

19th Nervous Breakdown

162

19th Nervous Breakdown

19th Nervous Breakdown

19th Nervous Breakdown

19th Nervous Breakdown

19th Nervous Breakdown

164

19th Nervous Breakdown

19th Nervous Breakdown

19th Nervous Breakdown

19th Nervous Breakdown

19th Nervous Breakdown

166

19th Nervous Breakdown

This block contains the musical notation for measures 166 and 167. It features five staves: a guitar staff with a capo on the second fret and a treble clef, and four piano staves (treble and bass clefs). The guitar part includes a triplet of eighth notes in measure 167. The piano accompaniment consists of chords and single notes across the four staves.

168

19th Nervous Breakdown

This block contains the musical notation for measures 168 and 169. It features five staves: a guitar staff with a capo on the second fret and a treble clef, and four piano staves (treble and bass clefs). The guitar part includes a triplet of eighth notes in measure 168. The piano accompaniment consists of chords and single notes across the four staves.

170

19th Nervous Breakdown

This section contains measures 170 through 175. The guitar part features a rhythmic pattern of eighth notes with 'x' marks above them. The vocal line consists of a simple melody. The piano accompaniment includes chords and a bass line with some chromatic movement. A double bar line is placed at the end of measure 175.

171

19th Nervous Breakdown

This section contains measures 171 through 176. The guitar part continues with the same rhythmic pattern. The vocal line has a few more notes. The piano accompaniment features a prominent sixteenth-note bass line in the lower register, with the number '6' written below it. A double bar line is placed at the end of measure 176.

19th Nervous Breakdown

172 43

19th Nervous Breakdown

19th Nervous Breakdown

19th Nervous Breakdown

19th Nervous Breakdown

19th Nervous Breakdown

19th Nervous Breakdown

175

19th Nervous Breakdown

19th Nervous Breakdown

19th Nervous Breakdown

19th Nervous Breakdown

19th Nervous Breakdown

19th Nervous Breakdown

19th Nervous Breakdown

176

19th Nervous Breakdown

177

19th Nervous Breakdown

19th Nervous Breakdown

A melodic line in treble clef, consisting of a sequence of eighth and quarter notes. The notes are G4, A4, B4, C5, B4, A4, G4, F4, E4, D4, C4.

19th Nervous Breakdown

A chord progression in treble clef, showing a sequence of chords: G major, A major, B major, C major, B major, A major, G major, F major, E major, D major, C major.

19th Nervous Breakdown

A melodic line in treble clef, consisting of a sequence of eighth and quarter notes. The notes are G4, A4, B4, C5, B4, A4, G4, F4, E4, D4, C4.

19th Nervous Breakdown

A bass line in bass clef, consisting of a sequence of quarter and eighth notes. The notes are G3, A3, B3, C4, B3, A3, G3, F3, E3, D3, C3.

19th Nervous Breakdown

A bass line in bass clef, showing a sequence of notes: G3, A3, B3, C4, followed by a rest for the remainder of the staff.

19th Nervous Breakdown

A chord progression in treble clef, showing a sequence of chords: G major, A major, B major, C major, B major, A major, G major, F major, E major, D major, C major.

179

19th Nervous Breakdown

19th Nervous Breakdown

19th Nervous Breakdown

19th Nervous Breakdown

19th Nervous Breakdown

19th Nervous Breakdown

19th Nervous Breakdown

19th Nervous Breakdown

180

19th Nervous Breakdown

19th Nervous Breakdown

19th Nervous Breakdown

19th Nervous Breakdown

19th Nervous Breakdown

6

19th Nervous Breakdown

19th Nervous Breakdown

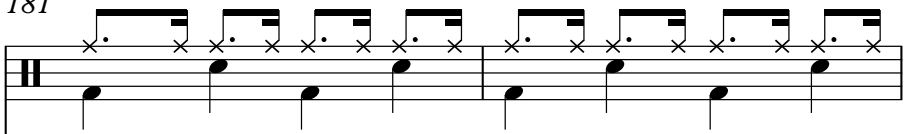

19th Nervous Breakdown

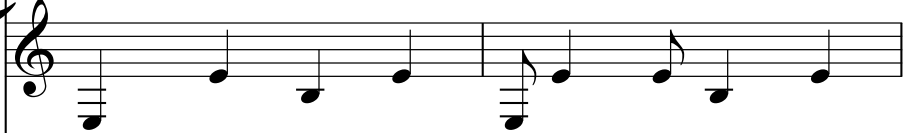

19th Nervous Breakdown

19th Nervous Breakdown

19th Nervous Breakdown

19th Nervous Breakdown

19th Nervous Breakdown

183

19th Nervous Breakdown

19th Nervous Breakdown

19th Nervous Breakdown

19th Nervous Breakdown

19th Nervous Breakdown

19th Nervous Breakdown

19th Nervous Breakdown

184

19th Nervous Breakdown

19th Nervous Breakdown

19th Nervous Breakdown

19th Nervous Breakdown

19th Nervous Breakdown

19th Nervous Breakdown

19th Nervous Breakdown

19th Nervous Breakdown

185

19th Nervous Breakdown

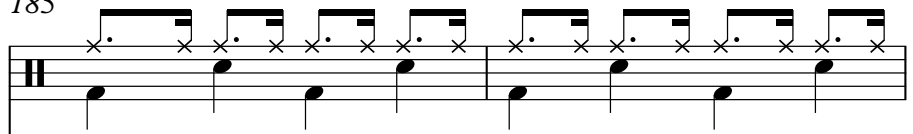

19th Nervous Breakdown

Melody line for measures 185 and 186, consisting of quarter notes and eighth notes.

19th Nervous Breakdown

Chord line for measures 185 and 186, showing a progression of chords with a sharp sign indicating a key signature change.

19th Nervous Breakdown

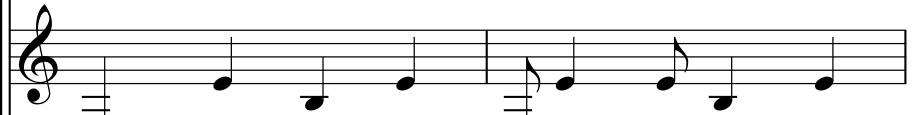

Melody line for measures 185 and 186, consisting of quarter notes and eighth notes.

19th Nervous Breakdown

Bass line for measures 185 and 186, featuring quarter notes and eighth notes.

19th Nervous Breakdown

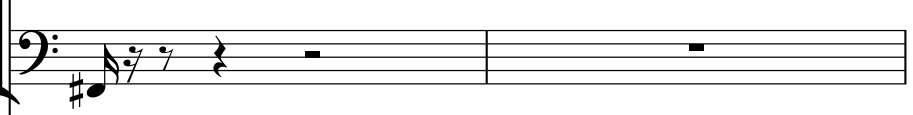

Bass line for measures 185 and 186, featuring a 7/8 time signature and rests.

19th Nervous Breakdown

Chord line for measures 185 and 186, showing a progression of chords with a sharp sign indicating a key signature change.

187

19th Nervous Breakdown

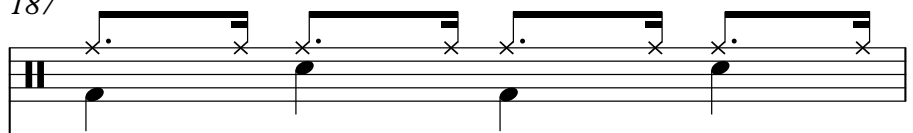

19th Nervous Breakdown

Bass line for measures 187 and 188, featuring sixteenth notes and a triplet of sixteenth notes, with a '6' marking above the triplet.

19th Nervous Breakdown

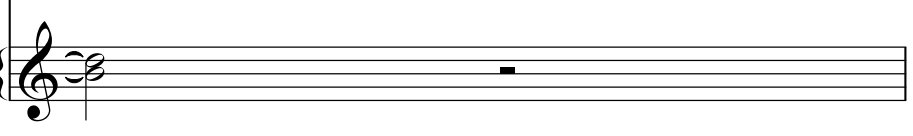

Chord line for measures 187 and 188, showing a progression of chords.

188

19th Nervous Breakdown

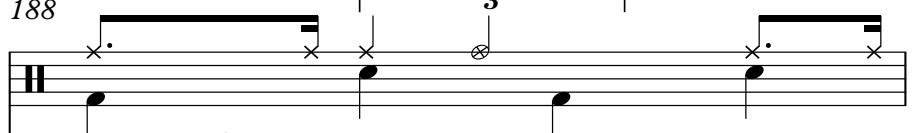

19th Nervous Breakdown

Bass line for measures 188 and 189, featuring sixteenth notes and a triplet of sixteenth notes, with '6' markings above the sixteenth notes.

19th Nervous Breakdown

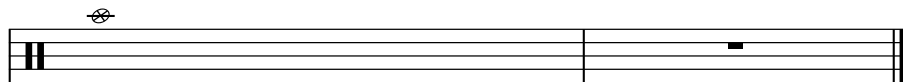

19th Nervous Breakdown

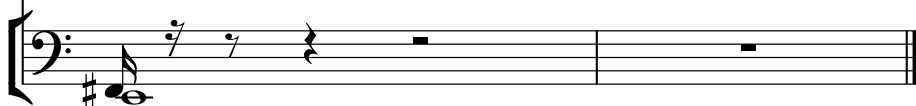

19th Nervous Breakdown

Feuneuleu Prod - Nineteenth Nervous Breakdown Rollin

♩ = 190,000290

V.S.

19th Nervous Breakdown

44

48

52

56

61

65

69

73

77

82

19th Nervous Breakdown

86

90

94

98

102

107

111

115

117

19th Nervous Breakdown

124

128

132

137

141

145

149

153

157

162

19th Nervous Breakdown

166

170

174

178

182

186

19th Nervous Breakdown

Feuneuleu Prod - Nineteenth Nervous Breakdown Rollin

♩ = 190,000290

2

7

12

17

23

8

36

41

46

51

55

8

67

72

77

83

88

93

98

103

116

121

126

131

137

142

147

152

156

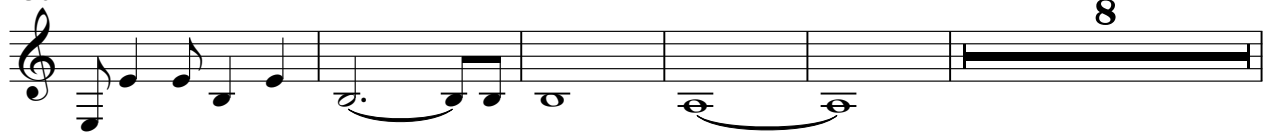

19th Nervous Breakdown

99

104

109

114

121

124

128

132

136

141

V.S.

147

152

157

162

167

172

177

182

185

19th Nervous Breakdown

Feuneuleu Prod - Nineteenth Nervous Breakdown Rollin

♩ = 190,000290

4

9

14

19

23

28

32

37

42

V.S.

47

52

56

61

66

71

76

81

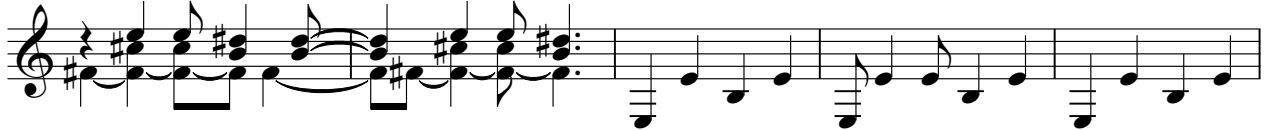

86

91

96

101

105

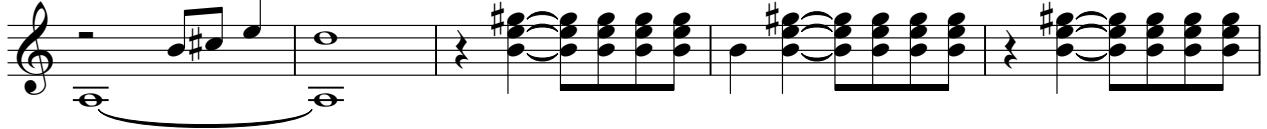

110

114

119

123

127

132

136

V.S.

19th Nervous Breakdown

Feuneuleu Prod - Nineteenth Nervous Breakdown Rollin

♩ = 190,000290

4

9

14

19

26

31

36

41

46

51

V.S.

57

63

68

73

79

86

91

96

101

108

173

178

183

19th Nervous Breakdown Feuneuleu Prod - Nineteenth Nervous Breakdown Rollin

♩ = 190,000290

170

6 6 6 6

172

6 6 6 6

175

6 6 6 6

176

6 6 6 6

179

6 6 6 6

180

6 6 6 6

183

6 6 6 6

184

6 6 6 6

187

6 6 6 6

188

6 6 6 6

19th Nervous Breakdown

Feuneuleu Prod - Nineteenth Nervous Breakdown Rollin

♩ = 190,000290

3

8

13

17

21

27

32

2

93

97

101

106

113

125

132

138

144

149

V.S.

