

Feuneuleu Prod - No Son Of Mine Genesis

♩ = 104,000015

Horn in F

Percussion

Jazz Guitar

Electric Guitar

Electric Guitar

Electric Guitar

5-string Electric Bass

Synth Voice

Tape Sampler Keyboard [Strings]

Pad 1 (New Age)

♩ = 104,000015

Pad 3 (Polysynth)

5

8

10

12

Perc.

J. Gtr.

E. Gtr.

E. Gtr.

Syn. Voice

14

Hn.

Perc.

J. Gtr.

E. Gtr.

E. Gtr.

Syn. Voice

16

Hn.
Perc.
J. Gtr.
E. Gtr.
E. Gtr.
Syn. Voice

18

Hn.
Perc.
J. Gtr.
E. Gtr.
E. Gtr.
Syn. Voice

20

22

24

Hn.
Perc.
J. Gtr.
E. Gtr.
E. Gtr.
Syn. Voice

26

Hn.
Perc.
J. Gtr.
E. Gtr.
E. Gtr.
Syn. Voice

28

Hn.
Perc.
J. Gtr.
E. Gtr.
E. Gtr.
Syn. Voice

30

Hn.
Perc.
J. Gtr.
E. Gtr.
E. Gtr.
E. Bass
Syn. Voice

32

Hn.

Perc.

J. Gtr.

E. Bass

Syn. Voice

34

Hn.

Perc.

J. Gtr.

E. Bass

Syn. Voice

36

Hn.

Perc.

J. Gtr.

E. Bass

Syn. Voice

38

Hn.

Perc.

J. Gtr.

E. Bass

Syn. Voice

40

Hn.

Perc.

J. Gtr.

E. Bass

Syn. Voice

42

Hn.

Perc.

J. Gtr.

E. Bass

Syn. Voice

44

Hn.
Perc.
J. Gtr.
E. Bass
Syn. Voice

46

Hn.
Perc.
J. Gtr.
E. Bass
Syn. Voice
Tape Smp. Str

48

Hn.

Perc.

J. Gtr.

E. Bass

Syn. Voice

Tape Smp. Str

50

Hn.

Perc.

J. Gtr.

E. Bass

Syn. Voice

Tape Smp. Str

52

Hn.

Perc.

J. Gtr.

E. Bass

Syn. Voice

Tape Smp. Str

54

Hn.

Perc.

J. Gtr.

E. Bass

Syn. Voice

Tape Smp. Str

56

Hn.

Perc.

J. Gtr.

E. Gtr.

E. Bass

Syn. Voice

Tape Smp. Str

58

Hn.
Perc.
J. Gtr.
E. Gtr.
E. Gtr.
E. Bass
Syn. Voice
Tape Smp. Str
Pad 3

60

Hn.
Perc.
E. Gtr.
E. Bass
Pad 3

62

Hn.
Perc.
E. Gtr.
E. Bass
Pad 3

64

Hn.
Perc.
E. Gtr.
E. Bass
Pad 3

66

Hn.
Perc.
E. Gtr.
E. Bass
Pad 1
Pad 3

68

Perc.
E. Gtr.
E. Bass
Pad 1
Pad 3

70

72

74

Hn.

Perc.

E. Gtr.

E. Bass

Pad 1

Pad 3

76

Hn.

Perc.

E. Gtr.

E. Bass

Pad 3

78

80

82

84

86

88

90

Hn.
Perc.
J. Gtr.
E. Gtr.
E. Gtr.
E. Gtr.
E. Bass
Syn. Voice

92

Hn.
Perc.
J. Gtr.
E. Gtr.
E. Gtr.
E. Bass
Syn. Voice

94

Hn.

Perc.

J. Gtr.

E. Gtr.

E. Gtr.

E. Bass

Syn. Voice

96

Hn.

Perc.

J. Gtr.

E. Gtr.

E. Gtr.

E. Bass

Syn. Voice

98

Hn.
Perc.
J. Gtr.
E. Gtr.
E. Gtr.
E. Bass
Syn. Voice

100

Hn.
Perc.
J. Gtr.
E. Gtr.
E. Gtr.
E. Bass
Syn. Voice

102

Hn.
Perc.
J. Gtr.
E. Gtr.
E. Gtr.
E. Bass
Syn. Voice

104

Hn.
Perc.
J. Gtr.
E. Gtr.
E. Gtr.
E. Bass
Syn. Voice

106

Hn.

Perc.

J. Gtr.

E. Gtr.

E. Gtr.

E. Bass

Syn. Voice

Tape Smp. Str

108

Hn.

Perc.

J. Gtr.

E. Bass

Syn. Voice

Tape Smp. Str

110

Hn.
Perc.
J. Gtr.
E. Bass
Syn. Voice
Tape Smp. Str

112

Hn.
Perc.
J. Gtr.
E. Bass
Syn. Voice
Tape Smp. Str

114

Hn.
Perc.
J. Gtr.
E. Bass
Syn. Voice
Tape Smp. Str

116

Hn.
Perc.
J. Gtr.
E. Bass
Syn. Voice
Tape Smp. Str

118

Hn.
Perc.
J. Gtr.
E. Gtr.
E. Gtr.
E. Bass
Syn. Voice
Tape Smp. Str
Pad 3

120

Hn.
Perc.
E. Gtr.
E. Bass
Pad 3

122

Hn.
Perc.
E. Gtr.
E. Bass
Pad 3

124

Hn.
Perc.
E. Gtr.
E. Bass
Pad 3

126

Hn.

Perc.

E. Gtr.

E. Bass

Pad 1

Pad 3

128

Perc.

E. Gtr.

E. Bass

Pad 1

Pad 3

130

132

134

Hn.
Perc.
E. Gtr.
E. Bass
Pad 1
Pad 3

136

Hn.
Perc.
E. Gtr.
E. Bass
Pad 3

138

Hn.
Perc.
E. Gtr.
E. Bass
Pad 3

140

Hn.
Perc.
E. Gtr.
E. Bass
Pad 3

142

Hn.

Perc.

J. Gtr.

E. Gtr.

E. Bass

Pad 3

144

Perc.

J. Gtr.

E. Gtr.

E. Bass

Pad 3

146

148

150

152

Perc. J. Gtr. E. Gtr. E. Bass Pad 3

153

Perc. J. Gtr. E. Gtr. E. Bass Pad 3

155

Perc. J. Gtr. E. Gtr. E. Bass Pad 3

157

Perc. J. Gtr. E. Gtr. E. Bass Pad 3

158

Perc. J. Gtr. E. Gtr. E. Bass Pad 3

160

Perc. J. Gtr. E. Gtr. E. Bass Pad 3

162

Perc.

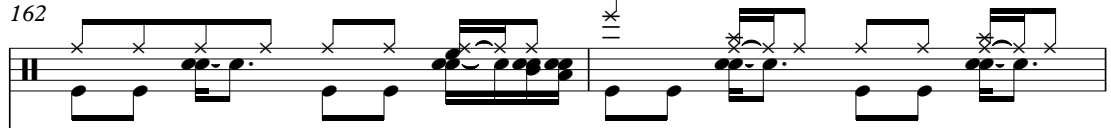

J. Gtr.

E. Gtr.

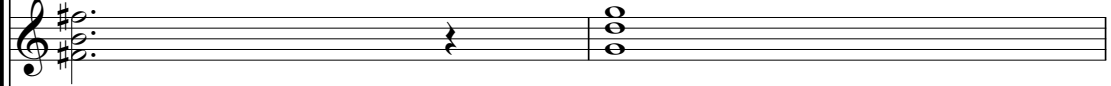

E. Bass

Pad 3

164

Horn in F

Feuneuleu Prod - No Son Of Mine Genesis

♩ = 104,000015

13

17

21

25

29

34

38

42

44

(C)1993 by Edirool

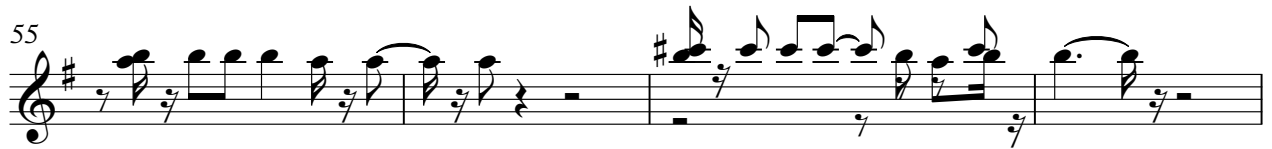

100

104

108

112

116

120

124

128

138

141

Feuneuleu Prod - No Son Of Mine Genesis

Percussion

♩ = 104,000015

2

6

9

12

15

18

21

24

27

30

(C)1993 by Ediroi

V.S.

33

35

37

39

41

43

45

47

50

53

56

58

60

63

66

68

71

74

76

79

110

113

116

118

120

123

126

128

131

134

V.S.

136

139

142

144

147

150

152

154

156

158

Percussion

160

163

Feuneuleu Prod - No Son Of Mine Genesis

Jazz Guitar

$\text{♩} = 104,000015$

6

8

10

12

14

16

18

20

22

24

(C) 1999 by Edrol

V.S.

26

28

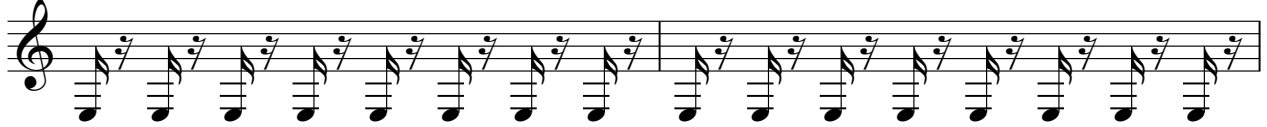

30

32

34

36

38

40

42

44

46

48

50

52

54

56

58

24

83

85

87

89

91

93

95

97

99

101

103

105

107

109

111

113

115

117

118

24

163

164

Feuneuleu Prod - No Son Of Mine Genesis

Electric Guitar

♩ = 104,000015

5

13

21

29

28

61

67

74

82

90

98

(C)1993 by Ediroi

105

12

122

128

135

143

152

159

♩ = 104,000015

55 2

59

30

91

27 46

(C)1993 by Ediol

Electric Guitar

Feuneuleu Prod - No Son Of Mine Genesis

♩ = 104,000015

5

12

20

28

53

86

94

102

59

(C)1993 by EdiroI

Feuneuleu Prod - No Son Of Mine Genesis

5-string Electric Bass

♩ = 104,000015

30

32

34

36

38

40

42

44

46

48

(C)1993 by Ediroi

V.S.

51

54

56

58

60

63

65

67

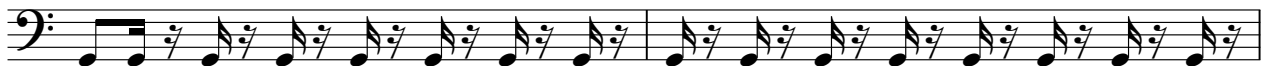

69

71

74

76

78

80

82

84

86

88

90

92

V.S.

94

96

98

100

102

104

106

108

111

114

116

118

120

123

125

127

129

131

134

136

V.S.

138

140

142

145

148

150

152

155

157

159

162

164

Feuneuleu Prod - No Son Of Mine Genesis

Synth Voice

♩ = 104,000015

6

14

23

32

41

49

55

24

(C)1993 by Edirool

83

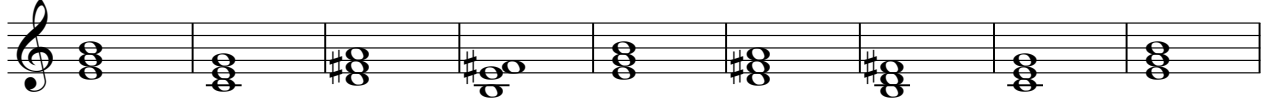

92

101

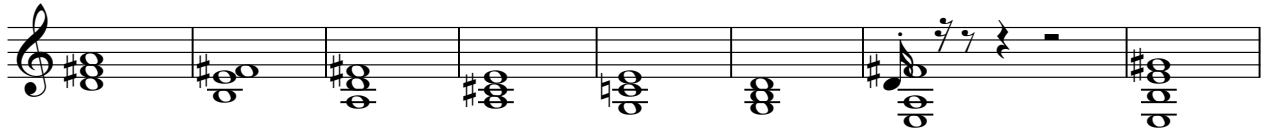

109

116

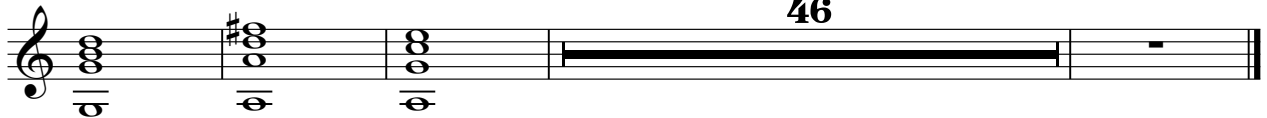

Feuneuleu Prod - No Son Of Mine Genesis
Tape Sampler Keyboard [Strings]

♩ = 104,000015

46

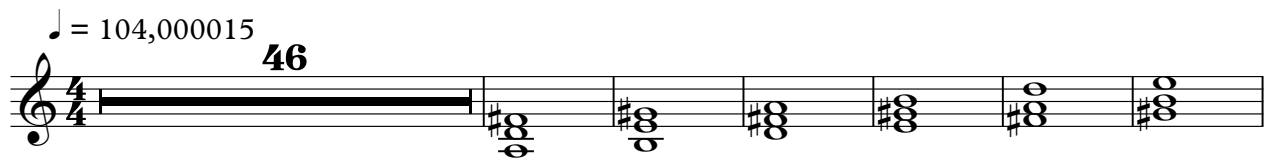

53

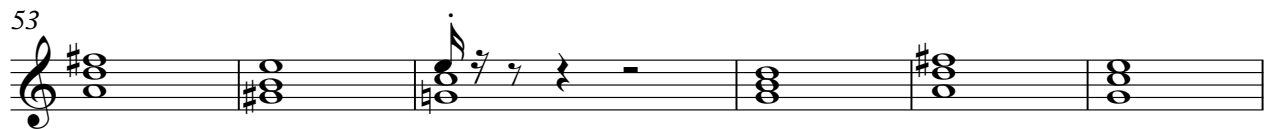

59

48

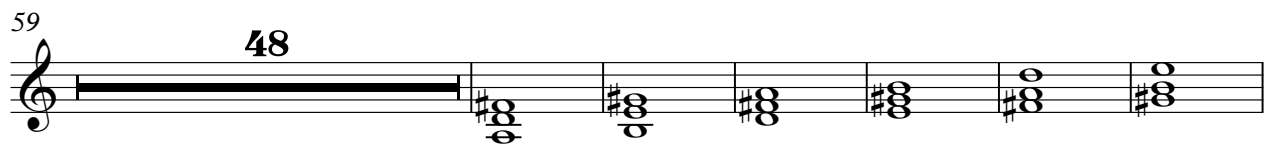

113

118

46

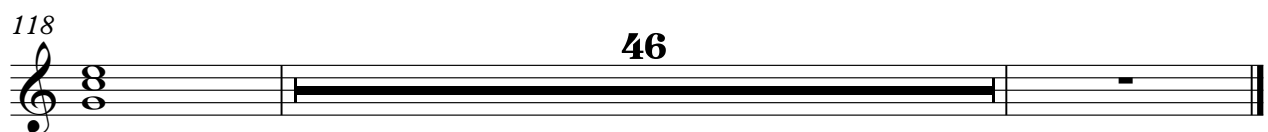

(C)1993 by Edirol

Feuneuleu Prod - No Son Of Mine Genesis

Pad 1 (New Age)

♩ = 104,000015

66

68

71

74

52

128

131

134

30

(C)1993 by Ediol

Feuneuleu Prod - No Son Of Mine Genesis

Pad 3 (Polysynth)

♩ = 104,000015

58

63

70

77

83

36

124

131

138

146

155

(C)1993 by Edirool

V.S.

2

Pad 3 (Polysynth)

161

