

Feuneuleu Prod - Over The Hill And Far Away Led Zeppelin.

0.0"  
1.1,00  
Over the Hills and Far Away : Led Zeppelin

♪ = 91,999985    ♪ = 88,000023    ♪ = 92,499947    ♪ = 88,000023    ♪ = 92,499947

Accoustic Guitar 1

4    ♪ = 88,000023    ♪ = 90,999954    ♪ = 89,000038    ♪ = 87,500038

Accoustic Guitar 1

6    ♪ = 91,499962    ♪ = 88,000023    ♪ = 90,999954

Accoustic Guitar 1

8

Accoustic Guitar 1

10

Accoustic 12-String

Accoustic Guitar 1

Accoustic Guitar 2

12

Accoustic 12-String

Accoustic Guitar 1

Accoustic Guitar 2

14

Accoustic 12-String

Accoustic Guitar 1

Accoustic Guitar 2

2

16  $\text{♩} = 93,000038$

Acoustic 12-String

Acoustic Guitar 1

Acoustic Guitar 2

18

Acoustic 12-String

Acoustic Guitar 1

Acoustic Guitar 2

19

Acoustic 12-String

Acoustic Guitar 1

Acoustic Guitar 2

20

Vocals

Acoustic 12-String

Acoustic Guitar 1

Acoustic Guitar 2

22

Vocals

Acoustic 12-String

Acoustic Guitar 1

Acoustic Guitar 2

24

Vocals

Acoustic 12-String

Acoustic Guitar 1

Acoustic Guitar 2

26

Vocals

Acoustic 12-String

Acoustic Guitar 1

Acoustic Guitar 2

28

Vocals

Acoustic 12-String

Acoustic Guitar 1

Acoustic Guitar 2

29

Vocals

Acoustic 12-String

Acoustic Guitar 1

Acoustic Guitar 2

30

Vocals

Acoustic 12-String

Acoustic Guitar 1

Acoustic Guitar 2

♩ = 94,499947

32

Acoustic 12-String

Acoustic Guitar 1

Acoustic Guitar 2

33

Drums

Acoustic 12-String

Acoustic Guitar 1

Acoustic Guitar 2

Electric Guitar 2

Bass

♩ = 93,999985

35

Vocals

Drums

Acoustic Guitar 1

Electric Guitar 2

Bass

37

Vocals

Drums

Acoustic Guitar 1

Electric Guitar 2

Bass

39

Drums

Acoustic Guitar 1

Electric Guitar 2

Bass

41

Drums

Acoustic Guitar 1

Electric Guitar 2

Bass

43

Vocals

Drums

Acoustic Guitar 1

Electric Guitar 2

Bass

45

Vocals

Drums

Acoustic Guitar 1

Electric Guitar 2

Bass

47

Drums

Acoustic Guitar 1

Electric Guitar 2

Bass

49

Drums

Acoustic Guitar 1

Electric Guitar 2

Bass

51

Vocals

Drums

Acoustic Guitar 1

Electric Guitar 2

Bass

53

Vocals

Drums

Acoustic Guitar 1

Electric Guitar 2

Bass

55

Drums

Acoustic Guitar 1

Electric Guitar 2

Electric Guitar 1

Electric Guitar 3

Bass

58

Drums

Acoustic Guitar 1

Electric Guitar 2

Electric Guitar 1

Electric Guitar 3

Bass

61

Drums

Acoustic Guitar 1

Electric Guitar 2

Electric Guitar 1

Electric Guitar 3

Bass

63

Drums

Acoustic Guitar 1

Electric Guitar 2

Electric Guitar 1

Electric Guitar 3

Bass

65

Drums

Acoustic Guitar 1

Electric Guitar 2

Electric Guitar 1

Electric Guitar 3

Bass

67

Drums

Acoustic Guitar 1

Electric Guitar 2

Electric Guitar 1

Electric Guitar 3

Bass

69

Drums

Acoustic Guitar 1

Electric Guitar 2

Electric Guitar 1

Electric Guitar 3

Bass

71

Drums

Acoustic Guitar 1

Electric Guitar 2

Electric Guitar 1

Electric Guitar 3

Bass

73

Drums

Acoustic Guitar 1

Electric Guitar 2

Electric Guitar 1

Electric Guitar 3

Bass

75

Drums

Acoustic Guitar 1

Electric Guitar 2

Electric Guitar 1

Electric Guitar 3

Bass

78

Drums

Acoustic Guitar 1

Electric Guitar 2

Electric Guitar 3

Bass

80 13

Drums

Acoustic Guitar 1

Electric Guitar 2

Electric Guitar 3

Bass

82

Vocals

Drums

Acoustic Guitar 1

Electric Guitar 2

Bass

84

Vocals

Drums

Acoustic Guitar 1

Electric Guitar 2

Bass

86

Drums

Acoustic Guitar 1

Electric Guitar 2

Bass

88

Drums

Acoustic Guitar 1

Electric Guitar 2

Bass

90

Vocals

Drums

Acoustic Guitar 1

Electric Guitar 2

Bass

92

Vocals

Drums

Acoustic Guitar 1

Electric Guitar 2

Bass

94

Vocals

Drums

Acoustic Guitar 1

Electric Guitar 2

Bass

Clavinet

Harpischord

96

Vocals

Drums

Acoustic Guitar 1

Electric Guitar 2

Bass

Clavinet

Harpisichord

98

Vocals

Drums

Acoustic Guitar 1

Electric Guitar 2

Bass

Clavinet

Harpisichord

100

Vocals  
Drums  
Electric Guitar 2  
Bass  
Clavinet  
Harpisichord

102

$\text{♩} = 80,000000$

Vocals  
Drums  
Electric Guitar 2  
Bass  
Clavinet  
Harpisichord

$\text{♩} = 80,000000$

3

105  $\text{♩} = 75,000000$

Clavinet

Harpischord

109  $\text{♩} = 72,999985$

Clavinet

Harpischord

Synth Strings  $\text{♩} = 72,999985$

112

Clavinet

Harpischord

Synth Strings

2

Vocals

90

94

99

103

Feuneuleu Prod - Over The Hill And Far Away Led Zep

Drums

♩ = 91,999985    ♩ = 88,000023    ♩ = 90,999954    ♩ = 93,000038    ♩ = 94,499947    ♩ = 93,999985

7                    10                    13                    4

35

38

41

44

47

50

53

56

6    V.S.

59

62

65

68

71

74

78

81

84

87

Drums

90

93

96

99

102

♩ = 80,000

104

2

♩ = 75,000000

5

♩ = 72,999985

6

2

Acoustic 12-String

28

29

30

♩ = 94,499947

32

3

33

3

♩ = 93,999985

35

28

14

78

15

9

103

3

5

6

♩ = 80,000000

♩ = 72,999985

Feuneuleu Prod - Over The Hill And Far Away Led Zep

Acoustic Guitar 1

Measure	Fret Numbers
1	91,999985
2	88,000023
3	92,499947
4	88,000023
5	90,999954
6	89,000038
7	87,500038
8	91,499962
9	88,000023
10	90,999954
11	93,000038
12	93,000038
13	93,000038
14	93,000038
15	93,000038
16	93,000038
17	93,000038
18	93,000038
19	93,000038

V.S.

Acoustic Guitar 1

V.S.

60

63

65

67

69

71

73

77

79

81

83

85

87

89

92

94

96

99

♩ = 875,0000000      ♩ = 72,999985

4                      3                      5                      6

2

Acoustic Guitar 2

26 

28 

29 

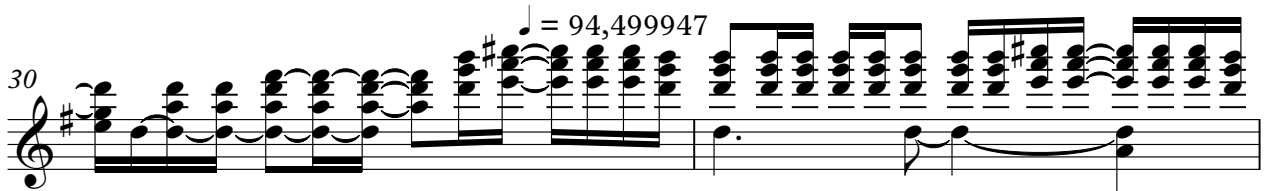
30 

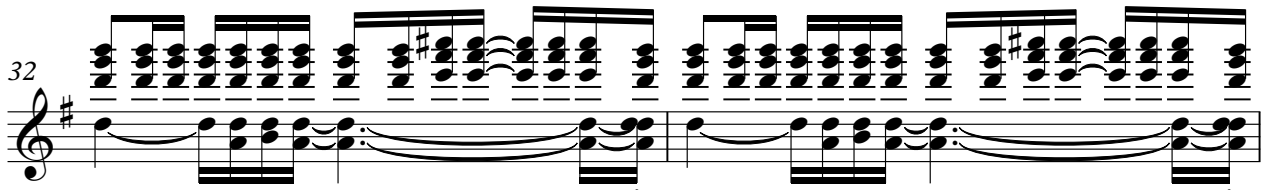
32 

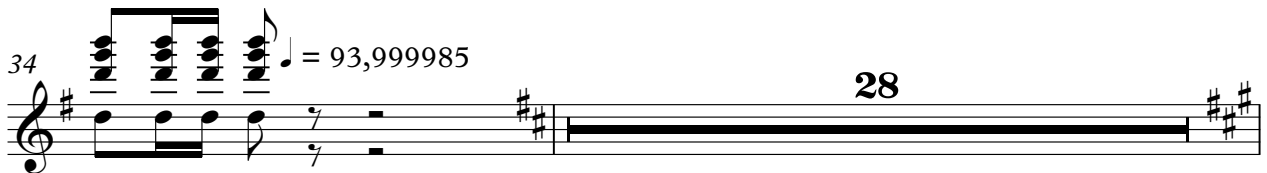
34 

63 

94 

55

58

62

65

68

71

74

77

80

83

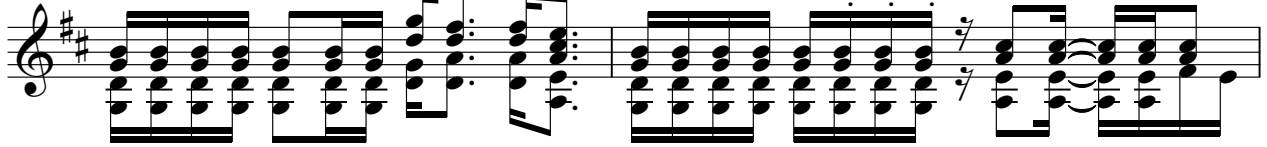

85

87

90

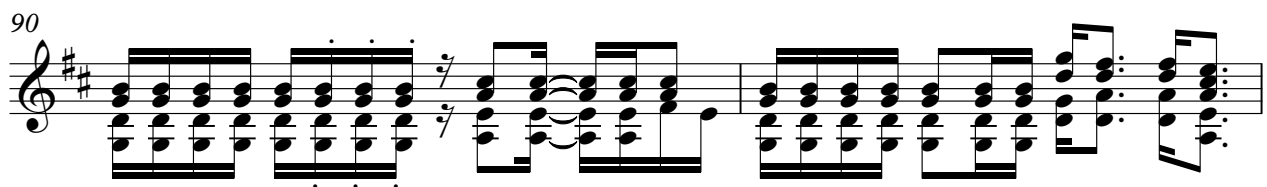

92

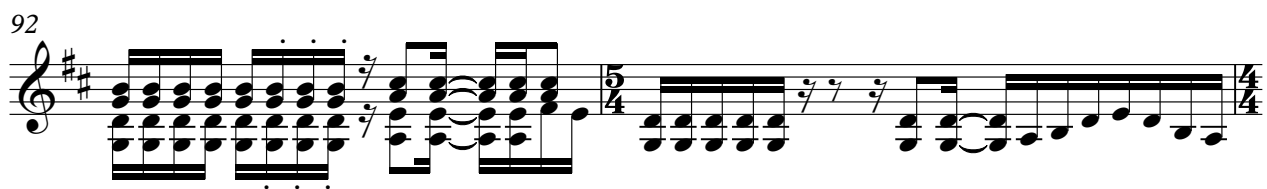

94

97

100

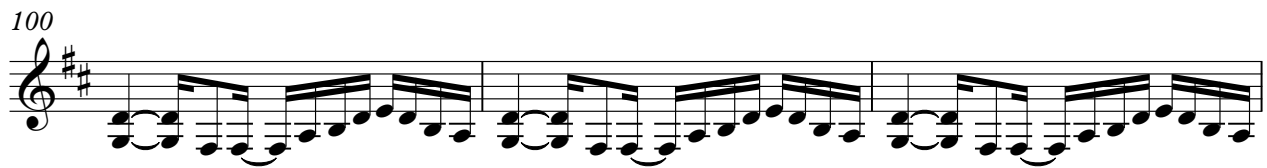

103

♩ = 80,000000    ♩ = 75,000000    ♩ = 72,999985

**2**                    **5**                    **6**

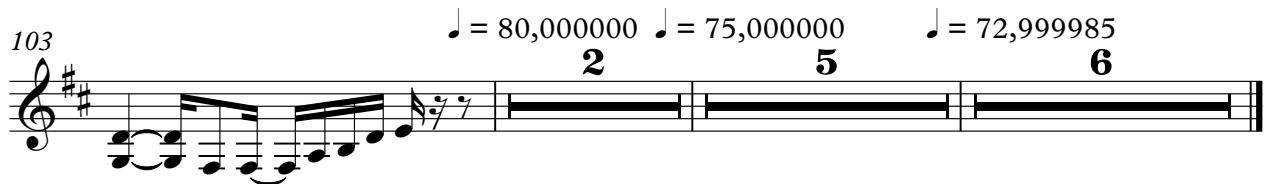

Feuneuleu Prod - Over The Hill And Far Away Led Zep

Electric Guitar 1

♩ = 91,999985   ♩ = 88,000023   ♩ = 90,999954   ♩ = 93,000038   ♩ = 94,499947   ♩ = 93,999985

7 **10** **13** **4**

35 **22**

60

63

66

69

71 **3**

73

76 **15**

2/4 4/4 5/4 4/4

2

Electric Guitar 1

94

Electric Guitar 3

Feuneuleu Prod - Over The Hill And Far Away Led Zep

♩ = 91,999985   ♩ = 88,000023   ♩ = 90,999954   ♩ = 93,000038   ♩ = 94,499947   ♩ = 93,999985

7   **10**   **13**   **4**

35   **22**

59

63

66

69

71   **3**

73

76

V.S.

2

Electric Guitar 3

79

82

103

59

63

67

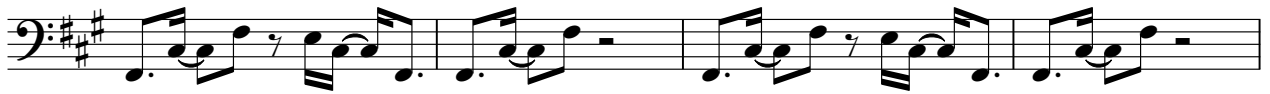

71

74

78

81

84

87

90

93

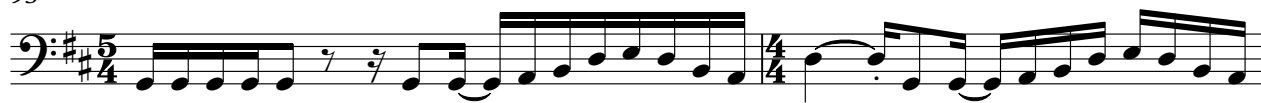

95

98

101

103

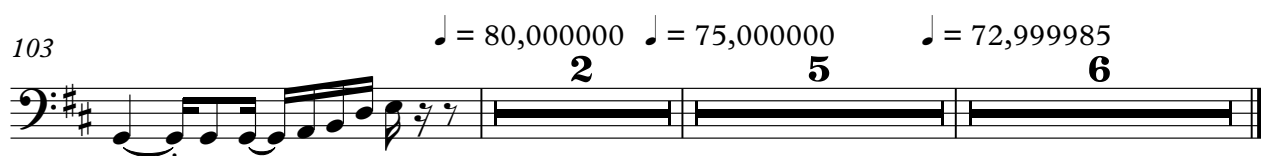

Feuneuleu Prod - Over The Hill And Far Away Led Zep

Clavinet

♩ = 91,999985   ♩ = 88,000023   ♩ = 99,99947   ♩ = 88,000017   ♩ = 88,000014   ♩ = 87,500038   ♩ = 91,499962

7   ♩ = 88,000023   ♩ = 90,999954   ♩ = 93,000038   ♩ = 94,499947   ♩ = 93,999985

**10**   **13**   **4**

35   **28**   **14**

78   **15**   **15**

99   ♩ = 80,000000

106   ♩ = 75,000000

V.S.

2

Clavinet

♩ = 72,999985

110

113

2

# Harpisichord

♩ = 72,999985

108

3

3

112

3

Synth Strings

Feuneuleu Prod - Over The Hill And Far Away Led Zep

♪ = 91,999985    ♯ = 88,000023    ♯ = 88,000023    ♯ = 88,000023    ♯ = 88,000023    ♯ = 88,000023    ♯ = 91,499962

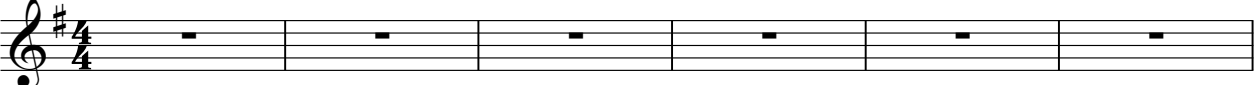

7    ♯ = 88,000023    ♯ = 90,999954    ♯ = 93,000038    ♯ = 94,499947    ♯ = 93,999985

**10**                      **13**                      **4**

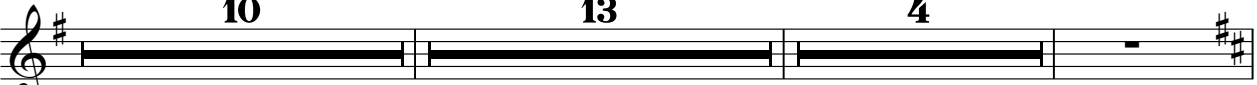

35

**28**                      **14**

78

**15**                      **9**                      **3**                      ♯ = 80,0000

106    ♯ = 75,000000    ♯ = 72,999985

**5**

