

Feuneuleu Prod - Rock & Roll Led Zeppelin

0.0"
1.1,00
Rock & Roll : Led Zeppelin

♩ = 160,000000

11

Drums

Guitar 1

Guitar 2

Bass

Keyboard

14

Drums

Guitar 1

Guitar 2

Bass

Keyboard

17

Drums

Guitar 1

Guitar 2

Bass

Lead Vocal

Keyboard

20

Drums

Guitar 1

Guitar 2

Bass

Lead Vocal

Keyboard

23

Drums

Guitar 1

Bass

Lead Vocal

Keyboard

26

Drums

Guitar 1

Bass

Lead Vocal

Keyboard

29

Drums

Guitar 1

Bass

Lead Vocal

Keyboard

32

Drums

Guitar 1

Bass

Lead Vocal

Keyboard

35

Drums

Guitar 1

Bass

Lead Vocal

38

Drums

Guitar 1

Guitar 2

Bass

Lead Vocal

Keyboard

41

Drums

Guitar 1

Guitar 2

Bass

Lead Vocal

Keyboard

44

Drums

Guitar 1

Guitar 2

Bass

Lead Vocal

Keyboard

47

Drums

Guitar 1

Bass

Lead Vocal

Keyboard

50

Drums

Guitar 1

Bass

Lead Vocal

Keyboard

53

Drums

Guitar 1

Bass

Lead Vocal

Keyboard

56

Drums

Guitar 1

Bass

Lead Vocal

Keyboard

3

59

Drums

Guitar 1

Bass

Lead Vocal

62

Drums

Guitar 1

Guitar 2

Bass

Lead Vocal

Keyboard

65

Drums

Guitar 1

Guitar 2

Bass

Lead Vocal

Keyboard

68

Drums

Guitar 1

Guitar 2

Bass

Lead Vocal

Keyboard

71

Drums

Guitar 1

Guitar 2

Bass

Keyboard

74

Drums

Guitar 1

Guitar 2

Bass

Keyboard

77

Drums

Guitar 1

Guitar 2

Bass

Keyboard

79

Drums

Guitar 1

Guitar 2

Bass

Keyboard

81

Drums

Guitar 1

Guitar 2

Bass

Keyboard

83

Drums

Guitar 1

Guitar 2

Bass

Keyboard

86

Drums

Guitar 1

Guitar 2

Bass

Keyboard

88

Drums

Guitar 1

Guitar 2

Bass

Keyboard

91

Drums

Guitar 1

Guitar 2

Bass

Keyboard

94

Drums

Guitar 1

Guitar 2

Bass

Keyboard

97

Drums

Guitar 1

Guitar 2

Bass

Keyboard

100

Drums

Guitar 1

Guitar 2

Bass

Lead Vocal

Keyboard

103

Drums

Guitar 1

Bass

Lead Vocal

Keyboard

106

Drums

Guitar 1

Bass

Lead Vocal

Keyboard

109

Drums

Guitar 1

Bass

Lead Vocal

Keyboard

112

Drums

Guitar 1

Bass

Lead Vocal

Keyboard

114

Drums

Guitar 1

Bass

Lead Vocal

Keyboard

117

Drums

Guitar 1

Bass

Lead Vocal

Keyboard

120

Drums

Guitar 1

Bass

Lead Vocal

Keyboard

123

Drums

Guitar 1

Guitar 2

Bass

Lead Vocal

Keyboard

126

Drums

Guitar 1

Guitar 2

Bass

Lead Vocal

Keyboard

128

Drums

Guitar 1

Guitar 2

Bass

Lead Vocal

Keyboard

130

Drums

Guitar 1

Guitar 2

Bass

Lead Vocal

Keyboard

133

Drums

Guitar 1

Guitar 2

Bass

Lead Vocal

Keyboard

136

Drums

Guitar 1

Guitar 2

Bass

Lead Vocal

Keyboard

139

Drums

Guitar 1

Guitar 2

Bass

Lead Vocal

Keyboard

142

Drums

Guitar 1

Guitar 2

Bass

Lead Vocal

Keyboard

145

♩ = 60,000000

Drums

Lead Vocal

147

♩ = 159,000214

Drums

149 $\text{♩} = 97,999985$

Drums

Guitar 1 $\text{♩} = 97,999985$

Guitar 2

Bass

Keyboard

Feuneuleu Prod - Rock & Roll Led Zeppelin

Drums

♩ = 160,000000

V.S.

41

45

49

53

57

61

65

69

73

77

81

85

89

93

97

101

105

109

113

117

V.S.

121

125

129

133

137

141

146

♩ = 60,000000

148

♩ = 159,000214 ♩ = 97,999985

Feuneuleu Prod - Rock & Roll Led Zeppelin

Guitar 1

♩ = 160,000000

5

9

13

17

22

27

32

35

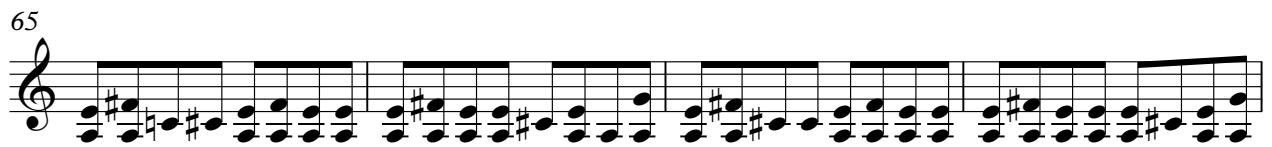

82

87

92

96

100

104

109

114

118

Feuneuleu Prod - Rock & Roll Led Zeppelin

Guitar 2

♩ = 160,000000

8

14

20

19

44

17

65

71

76

79

82

85

V.S.

Guitar 2

88

91

95

98

103

20

127

133

138

143

3 2

$\text{♩} = 60,000000 = 159,000214$ $\text{♩} = 97,999985$

150

Feuneuleu Prod - Rock & Roll Led Zeppelin

Bass

♩ = 160,000000

5

9

13

17

21

25

29

33

38

42

46

50

54

58

63

67

71

75

79

83

87

91

95

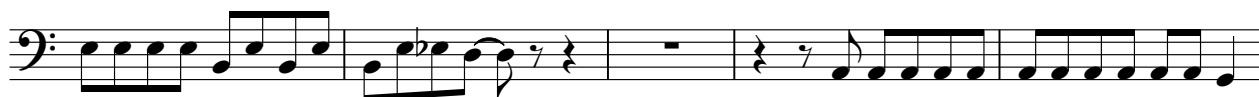

100

104

108

112

116

V.S.

Feuneuleu Prod - Rock & Roll Led Zeppelin

Lead Vocal

♩ = 160,000000

16

21

26

31

2

37

42

47

52

57

61

2

65

Lead Vocal

70

32

106

111

3

118

122

2

128

133

3

140

144

♩ = 60,000000 ♪ = 159,000214 ♫ = 97,999985

3

Keyboard

Feuneuleu Prod - Rock & Roll Led Zeppelin

♩ = 160,000000

5

9

13

17

22

27

31

3

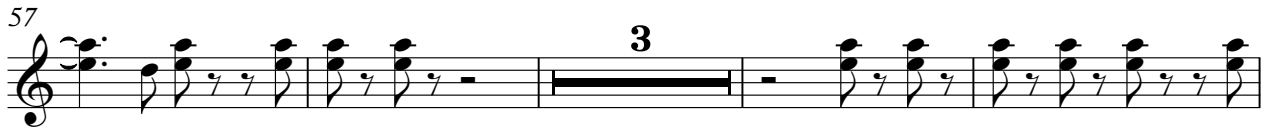

85

90

95

101

105

109

112

115

118

122

126

129

133

137

141

145

$\text{♩} = 60,000000 \quad \text{♩} = 159,000214 \quad \text{♩} = 97,999985$
