

Feuneuleu Prod - Rouge Fredericks Goldman Jones.

00:00:03:00
0010003:00
Revised
untitled

♩ = 120,000000

♩ = 60,000000

Melodie

Percussion

Electric Guitar

Electric Guitar

5-string Fretless Electric Bass

Quintus

Quintus

Baritone

Organ

Percussive Organ

Lead 3 (Calliope)

Viola

Solo

Gunshot

10

Q.

Q.

Bar.

20

Melodie

Q.

Q.

Org.

Perc. Organ

24

Melodie

Perc. Organ

32

Melodie

Perc. Organ

Lead 3

40

Melodie

Perc. Organ

Lead 3

48

Melodie

Perc. Organ

Lead 3

53 $\text{♩} = 55,000004$

Melodie

Perc.

E. Bass

Q.

Q.

Org.

Perc. Organ

Lead 3

Solo $\text{♩} = 55,000004$

56

Melodie

Perc.

E. Bass

Q.

Q.

Perc. Organ

Solo

60

Melodie

Perc.

E. Gtr.

E. Bass

Q.

Q.

Perc. Organ

Solo

64

Melodie

Perc.

E. Gtr.

E. Bass

Q.

Q.

68

$\text{♩} = 137,000061$ $\text{♩} = 137,999878$ $\text{♩} = 140,00013$

Melodie

Perc.

E. Gtr.

E. Bass

Q.

Q.

Vla.

Gun.

71

♩ = 140,999969 ♩ = 143,000137 ♩ = 145,999969

Perc. E. Gtr. E. Bass

Q. Q.

Vla. Gun.

74

♩ = 150,000000 ♩ = 152,999939

Perc. E. Gtr. E. Bass

Q. Q.

Vla.

76

Perc. E. Gtr. E. Bass Q. Q. Vla.

79

Perc. E. Gtr. E. Bass Q. Q. Vla.

81

Perc.

E. Gtr.

E. Bass

Q.

Q.

Vla.

83

Perc.

E. Gtr.

E. Gtr.

E. Bass

Q.

Q.

Vla.

87

Perc.

E. Gtr.

E. Gtr.

E. Bass

Perc. Organ

90

Perc.

E. Gtr.

E. Gtr.

E. Bass

Q.

Q.

Perc. Organ

93

95

98

Perc.

E. Gtr.

E. Gtr.

E. Bass

Q.

Q.

100

Perc.

E. Gtr.

E. Gtr.

E. Bass

Q.

Q.

103

Perc.

E. Gtr.

E. Gtr.

E. Bass

Q.

Q.

106

Perc.

E. Gtr.

E. Gtr.

E. Bass

Q.

Q.

108

Perc.

E. Gtr.

E. Gtr.

E. Bass

Q.

Q.

110

Perc.

E. Gtr.

E. Gtr.

E. Bass

Q.

Q.

112 15

Perc.

E. Gtr.

E. Gtr.

E. Bass

Q.

Q.

114

Perc.

E. Gtr.

E. Gtr.

E. Bass

Q.

Q.

116

Perc.

E. Gtr.

E. Gtr.

E. Bass

Q.

Q.

118

Perc.

E. Gtr.

E. Gtr.

E. Bass

Q.

Q.

121

Melodie

Perc.

E. Gtr.

E. Gtr.

E. Bass

125 ♩ = 60,000000

Melodie

Perc.

E. Gtr.

E. Gtr.

E. Bass

Q.

Q.

127

Melodie

Perc.

E. Gtr.

E. Gtr.

E. Bass

Q.

Q.

128

Melodie

Perc.

E. Gtr.

E. Gtr.

E. Bass

Q.

Q.

129

Melodie

Perc.

E. Gtr.

E. Gtr.

E. Bass

Q.

Q.

131

Melodie

Perc.

E. Gtr.

E. Gtr.

E. Bass

Q.

Q.

133

Melodie
Perc.
E. Gtr.
E. Gtr.
E. Bass
Q.
Q.

135

Melodie
Perc.
E. Gtr.
E. Gtr.
E. Bass
Q.
Q.

137

Melodie

Perc.

E. Gtr.

E. Gtr.

E. Bass

Q.

Q.

138

Melodie

Perc.

E. Gtr.

E. Gtr.

E. Bass

Q.

Q.

139

Melodie

Perc.

E. Gtr.

E. Gtr.

E. Bass

Q.

Q.

141

Melodie

E. Bass

Solo

143

Melodie

Solo

145

Melodie

Solo

Melodie

148

Q.

Q.

Bar.

Solo

151

Melodie

Perc.

E. Gtr.

E. Gtr.

E. Bass

Q.

Q.

Bar.

Org.

Perc. Organ

Lead 3

Vla.

Solo

Gun.

Melodie

♩ = 120,000000 ♩ = 60,000000

3 15

22

29

36

43

50 ♩ = 55,000004

56

63 ♩ = 137,000061

69 ♩ = 137,999878 ♩ = 140,000137 ♩ = 140,999900 ♩ = 145,999969 ♩ = 150,000000 ♩ = 152,9

50

Percussion

♩ = 120,000000 ♩ = 60,000000 ♩ = 55,000004

3 **49**

49

56

62

68

72

76

80

83

87

91

V.S.

Percussion

95

99

102

106

110

114

118

121

$\text{♩} = 60,000000$
125

127

129 Percussion

6 3

131

6 3

133

6 3

135

6 3

137

6 3

139

6 3

140

3 3 13

Electric Guitar

V.S.

Electric Guitar

91

97

101

105

109

114

118

122

126

128

130

3

132

3 6 3

135

3 3 3

138

6 3

140

13

122

125 ♩ = 60,000000

127

129

131

133

135

137

139

5-string Fretless Electric Bass Feuneuleu Prod - Rouge Fredericks Goldman Jones.

♩ = 120,000000 ♩ = 60,000000 ♩ = 55,000004

3 49 6

56

63 ♩ = 137,000061 ♩ = 137,999878

70 ♩ = 140,000137 ♩ = 140,999969 ♩ = 143,000137 ♩ = 145,999

74 ♩ = 150,000000 ♩ = 152,999939

79

85

92

94

96

V.S.

98

101

106

108

110

112

114

116

119

123

127

131

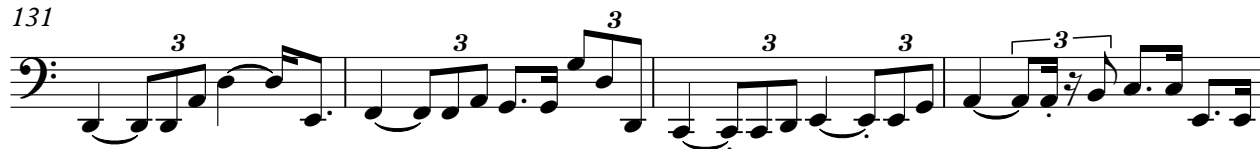

135

139

141

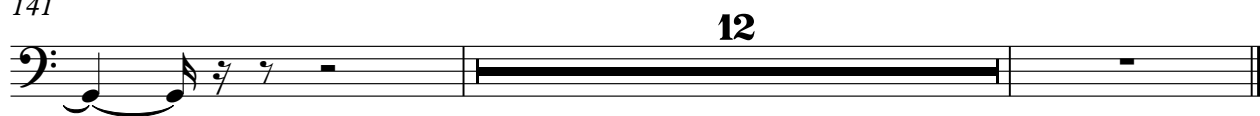

Quintus

♩ = 120,000000 ♩ = 60,000000

3

11

20 ♩ = 55,000004

32

57

63 ♩ = 137,000061 ♩ = 137,999878 ♩ = 140,000000

71 ♩ = 140,999969 ♩ = 143,000137 ♩ = 145,999569 ♩ = 152,999939

76

80 6

90

8

95

8

99

8

104

8

109

8

113

8

117

8

125

$\text{♩} = 60,000000$

8

130

8

135

8

139 Quintus 3

8

149

Quintus

Quintus

90

94

98

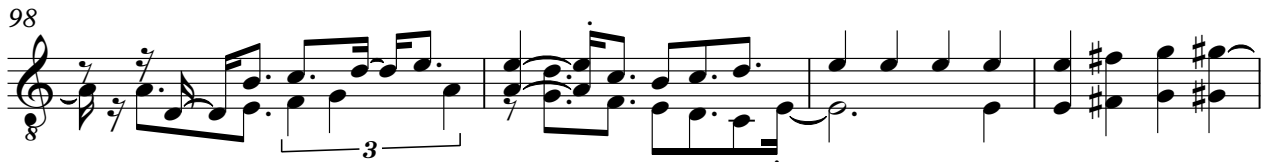

102

108

112

116

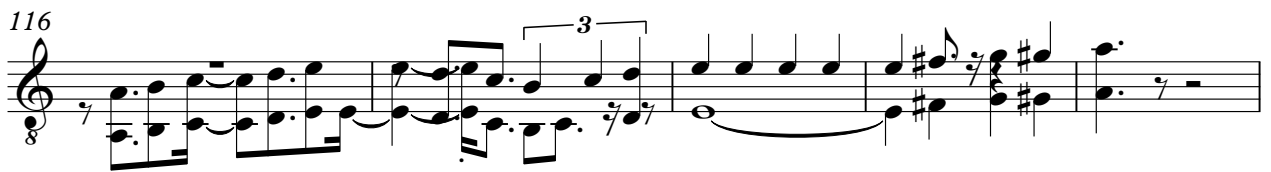

121

$\text{♩} = 60,000000$

128

132

Quintus

137

8

149

Baritone

♩ = 120,000000 ♩ = 60,000000

3

11

40 14

♩ = 55,000004 ♩ = 137,000061 ♩ = 137,9998'

70

51 24

♩ = 140,000000 ♩ = 140,999969 ♩ = 145,000000 ♩ = 145,999969 ♩ = 150,000000 ♩ = 60,000000 ♩ = 60,000000 ♩ = 60,000000

149

Organ

♩ = 120,000000 ♩ = 60,000000

3 **16**

21

6 **3** **3**

23

♩ = 55,000004

30 **30** **6**

55

♩ = 137,000061 ♩ = 137,999878 ♩ = 140,000137 ♩ = 140,999969 ♩ = 14

13

73

♩ = 145,999969 ♩ = 150,000000 ♩ = 150,999989

51 **29**

Percussive Organ

♩ = 120,000000 ♩ = 60,000000

3 17

27

38

49 ♩ = 55,000004

6 6 6

57

6 6 6 6 6 6

68 ♩ = 137,000061 ♩ = 137,999878 ♩ = 140,000137 ♩ = 140,999600 ♩ = 145,999969 ♩ = 150,000000

13

2

Percussive Organ

Lead 3 (Calliope)

♩ = 120,000000 ♩ = 60,000000

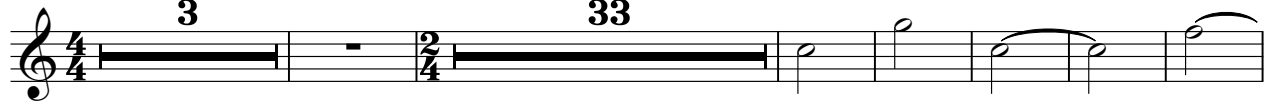

3 **33**

43

♩ = 55,000004 ♩ = 137,000061 ♩ = 137,999878 ♩ = 140,000137 ♩ = 140,999969 ♩ = :

54

14

73 ♩ = 145,999969 ♩ = 150,000000 ♩ = 152,999989

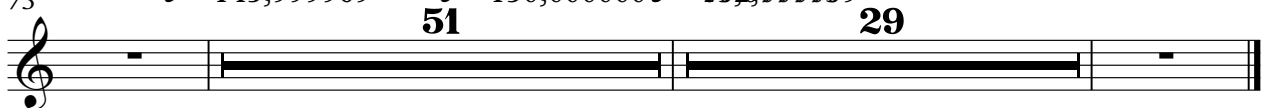

51 **29**

Feuneuleu Prod - Rouge Fredericks Goldman Jones.

Viola

♪ = 120,000000 ♪ = 60,000000 ♪ = 55,000004 ♪ = 137,000061

3 **49** **14**

This block contains the first 14 measures of the piece. It starts with a treble clef and a key signature of one sharp (F#). The first measure is a whole rest. The second measure is a whole rest. The third measure is a whole rest. The fourth measure is a whole rest. The fifth measure is a whole rest. The sixth measure is a whole rest. The seventh measure is a whole rest. The eighth measure is a whole rest. The ninth measure is a whole rest. The tenth measure is a whole rest. The eleventh measure is a whole rest. The twelfth measure is a whole rest. The thirteenth measure is a whole rest. The fourteenth measure is a whole note chord consisting of F# and C.

♪ = 137,999878 ♪ = 140,000137 ♪ = 140,999969 ♪ = 145,999969 ♪ = 150,000000

69

This block contains measures 69 through 74. Measure 69 is a quarter note chord of F# and C. Measure 70 is a quarter note chord of F# and C. Measure 71 is a quarter note chord of F# and C. Measure 72 is a quarter note chord of F# and C. Measure 73 is a quarter note chord of F# and C. Measure 74 is a quarter note chord of F# and C.

75

This block contains measures 75 through 78. Measure 75 is a quarter note chord of F# and C. Measure 76 is a quarter note chord of F# and C. Measure 77 is a quarter note chord of F# and C. Measure 78 is a quarter note chord of F# and C.

79

This block contains measures 79 and 80. Measure 79 is a quarter note chord of F# and C. Measure 80 is a quarter note chord of F# and C.

81

This block contains measures 81 and 82. Measure 81 is a quarter note chord of F# and C. Measure 82 is a quarter note chord of F# and C.

83

41 ♪ = 60,000000 29

This block contains measures 83 through 112. Measure 83 is a whole rest. Measure 84 is a whole rest. Measure 85 is a whole rest. Measure 86 is a whole rest. Measure 87 is a whole rest. Measure 88 is a whole rest. Measure 89 is a whole rest. Measure 90 is a whole rest. Measure 91 is a whole rest. Measure 92 is a whole rest. Measure 93 is a whole rest. Measure 94 is a whole rest. Measure 95 is a whole rest. Measure 96 is a whole rest. Measure 97 is a whole rest. Measure 98 is a whole rest. Measure 99 is a whole rest. Measure 100 is a whole rest. Measure 101 is a whole rest. Measure 102 is a whole rest. Measure 103 is a whole rest. Measure 104 is a whole rest. Measure 105 is a whole rest. Measure 106 is a whole rest. Measure 107 is a whole rest. Measure 108 is a whole rest. Measure 109 is a whole rest. Measure 110 is a whole rest. Measure 111 is a whole rest. Measure 112 is a whole note chord consisting of F# and C.

Solo

Gunshot

Feuneuleu Prod - Rouge Fredericks Goldman Jones.

♪ = 120,000000 ♪ = 60,000000 ♪ = 55,000004 ♪ = 137,000061

3 **49** **14**

69 ♪ = 137,999878 ♪ = 140,000137 ♪ = 140,999969 ♪ = 143,000137 ♪ = 145,999

74 ♪ = 150,000000 ♪ = 150,999989

51 **29**