

Feuneuleu Prod - Uncertain Weather Genesis

♩ = 83,999969

11

Lead Vocal

Drums

Strumming Guitar

Bass

Organ

Pads

synth Brass

Bass Pedals

Dark Atmosphere

Strings

14

17

20

Lead Vocal

Drums

Guitar (Muted)

Strumming Guitar

Bass

Organ

Pads

synth Brass

Bass Pedals

Strings

23

Lead Vocal

Drums

Guitar (Muted)

Bass

Pads

Bass Pedals

25

Lead Vocal

Drums

Guitar (Muted)

Bass

Pads

Bass Pedals

27

Lead Vocal

Drums

Guitar (Muted)

Bass

Pads

Bass Pedals

29

Lead Vocal

Drums

Guitar (Muted)

Bass

Pads

Bass Pedals

31

Lead Vocal

Drums

Guitar (Muted)

Bass

Pads

Bass Pedals

33

Lead Vocal

Drums

Guitar (Muted)

Bass

Pads

Bass Pedals

35

Lead Vocal

Drums

Guitar (Muted)

Bass

Pads

Bass Pedals

Back. Vox on Hook

37

Lead Vocal

Drums

Rhythm Guitar

Bass

synth Brass

Bass Pedals

Strings

Back. Vox on Hook

40

Lead Vocal

Drums

Rhythm Guitar

Bass

synth Brass

Bass Pedals

Strings

Back. Vox on Hook

43

Lead Vocal

Drums

Rhythm Guitar

Bass

synth Brass

Bass Pedals

Strings

Back. Vox on Hook

45

Lead Vocal

Drums

Rhythm Guitar

Bass

synth Brass

Bass Pedals

Strings

Back. Vox on Hook

48

Lead Vocal

Drums

Rhythm Guitar

Bass

synth Brass

Bass Pedals

Strings

Back. Vox on Hook

51

Lead Vocal

Drums

Rhythm Guitar

Bass

synth Brass

Bass Pedals

Strings

Back. Vox on Hook

53

Lead Vocal

Drums

Rhythm Guitar

Bass

synth Brass

Bass Pedals

Strings

Back. Vox on Hook

55

Lead Vocal

Drums

Rhythm Guitar

Bass

Pads

Bass Pedals

57

Lead Vocal

Drums

Rhythm Guitar

Bass

Pads

Bass Pedals

59

Lead Vocal

Drums

Rhythm Guitar

Bass

Pads

Bass Pedals

61

64

Drums

Strumming Guitar

Bass

Organ

synth Brass

Bass Pedals

Strings

66

Drums

Strumming Guitar

Bass

Organ

synth Brass

Bass Pedals

Strings

68

- Drums:** Features a complex rhythmic pattern with various note values and rests, including a prominent snare drum sound.
- Strumming Guitar:** Shows a series of chords and strumming patterns, with some notes marked with 'x' to indicate muted strings.

70

Lead Vocal

Drums

Guitar (Muted)

Strumming Guitar

Bass

Organ

Pads

synth Brass

Bass Pedals

Strings

72

Lead Vocal

Drums

Guitar (Muted)

Bass

Pads

Bass Pedals

74

Lead Vocal

Drums

Guitar (Muted)

Rhythm Guitar

Bass

Pads

Bass Pedals

76

Lead Vocal

Drums

Guitar (Muted)

Bass

Pads

Bass Pedals

78

Lead Vocal

Drums

Guitar (Muted)

Strumming Guitar

Rhythm Guitar

Bass

Pads

Bass Pedals

80

Lead Vocal

Drums

Guitar (Muted)

Bass

Pads

Bass Pedals

Back. Vox on Hook

82

Lead Vocal

Drums

Guitar (Muted)

Bass

Pads

Bass Pedals

84

Lead Vocal

Drums

Guitar (Muted)

Bass

Pads

Bass Pedals

86

88

Lead Vocal

Drums

Rhythm Guitar

Bass

synth Brass

Bass Pedals

Strings

Back. Vox on Hook

91

Lead Vocal

Drums

Rhythm Guitar

Bass

synth Brass

Bass Pedals

Strings

Back. Vox on Hook

93

Lead Vocal

Drums

Rhythm Guitar

Bass

synth Brass

Bass Pedals

Strings

Back. Vox on Hook

95

Lead Vocal

Drums

Rhythm Guitar

Bass

synth Brass

Bass Pedals

Strings

Back. Vox on Hook

98

Lead Vocal

Drums

Rhythm Guitar

Bass

synth Brass

Bass Pedals

Strings

Back. Vox on Hook

101

Lead Vocal

Drums

Rhythm Guitar

Bass

synth Brass

Bass Pedals

Strings

Back. Vox on Hook

103

Lead Vocal

Drums

Rhythm Guitar

Bass

synth Brass

Bass Pedals

Strings

Back. Vox on Hook

106

Lead Vocal

Drums

Rhythm Guitar

Bass

synth Brass

Bass Pedals

Strings

Back. Vox on Hook

109

Lead Vocal

Drums

Rhythm Guitar

Bass

synth Brass

Bass Pedals

Strings

Back. Vox on Hook

111

Lead Vocal

Drums

Rhythm Guitar

Bass

synth Brass

Bass Pedals

Strings

Back. Vox on Hook

113

Lead Vocal

Drums

Rhythm Guitar

Bass

synth Brass

Bass Pedals

Strings

Back. Vox on Hook

116

Lead Vocal

Drums

Rhythm Guitar

Bass

synth Brass

Bass Pedals

Strings

Back. Vox on Hook

118

Lead Vocal

Drums

Rhythm Guitar

Bass

synth Brass

Bass Pedals

Strings

Back. Vox on Hook

120

Lead Vocal

Drums

Rhythm Guitar

Bass

synth Brass

Bass Pedals

Strings

Back. Vox on Hook

Feuneuleu Prod - Uncertain Weather Genesis

Lead Vocal

♩ = 83,999969

4

9

22

28

33

39

45

50

55

58

61

72

77

83

88

94

100

105

111

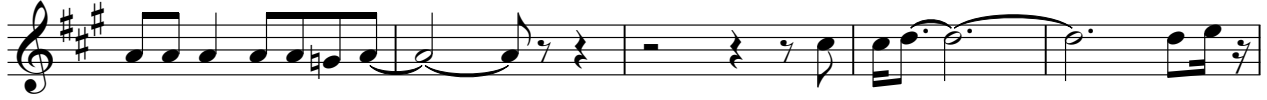

116

119

Feuneuleu Prod - Uncertain Weather Genesis

Drums

♩ = 83,999969

**3**

7

10

13

16

19

22

25

27

30

V.S.

33

36

39

43

46

50

54

57

61

64

66

68

70

72

74

76

78

80

82

84

V.S.

86

89

93

96

100

104

107

111

114

118

Drums

120

Feuneuleu Prod - Uncertain Weather Genesis

Guitar (Muted)

♩ = 83,999969

20

23

26

29

31

33

35

34

71

74

77

80

83

86

♩ = 83,999969

36

39

42

44

48

51

53

56

59

62

12

3

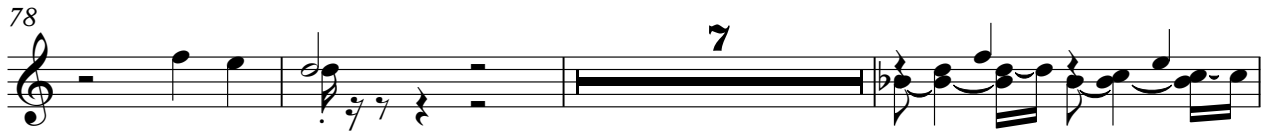

111

113

117

119

121

# Feuneuleu Prod - Uncertain Weather Genesis

Bass

♩ = 83,999969

12

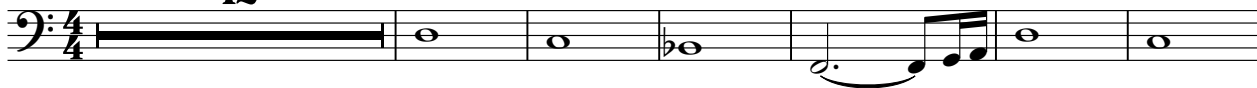

19

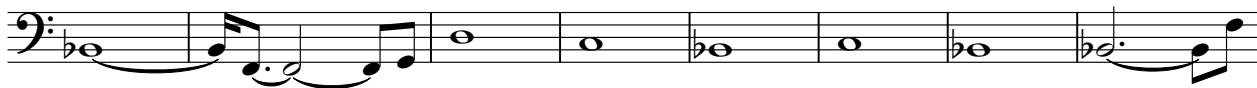

27

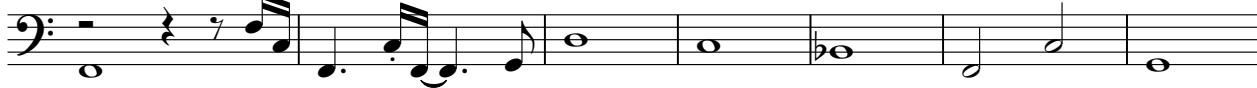

34

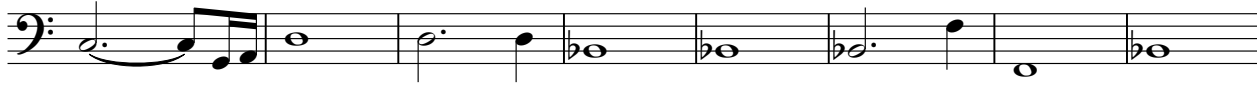

42

50

56

63

71

78

V.S.

86

95

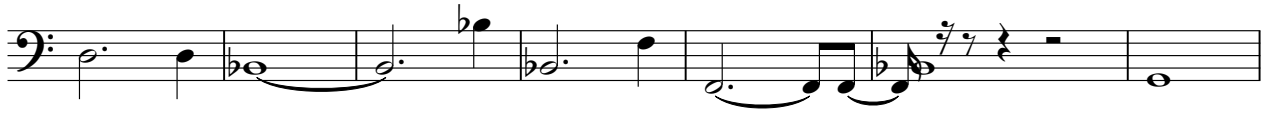

102

109

117

120

Organ

Feuneuleu Prod - Uncertain Weather Genesis

♩ = 83,999969

12

18

42

65

69

52

Feuneuleu Prod - Uncertain Weather Genesis

Pads

♩ = 83,999969

4

10

9

24

31

36

19

3

57

61

8

73

79

84

36

87

93

99

106

112

118

Feuneuleu Prod - Uncertain Weather Genesis

Bass Pedals

♩ = 83,999969

**10**

18

27

36

45

53

62

71

79

♩ = 83,999969

4

7

9

11

110

Feuneuleu Prod - Uncertain Weather Genesis

Strings

♩ = 83,999969

**12**

17

22

**15**

42

49

**8**

63

68

**15**

87

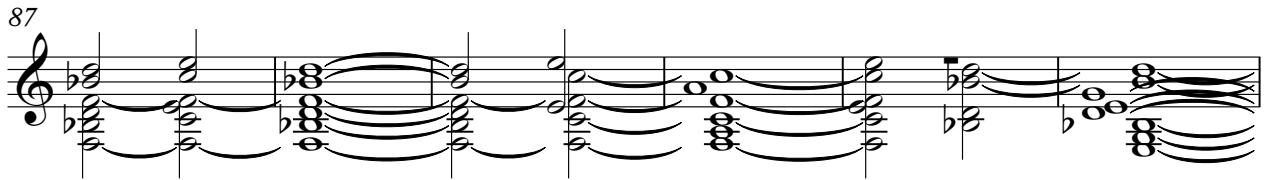

93

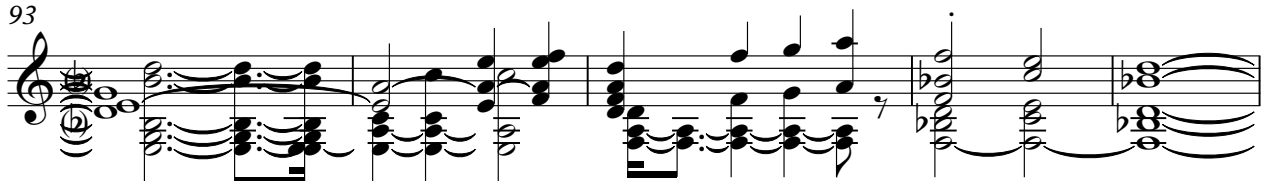

98

103

108

113

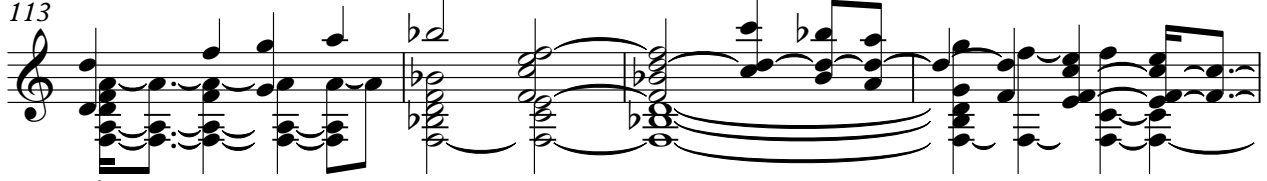

117

119

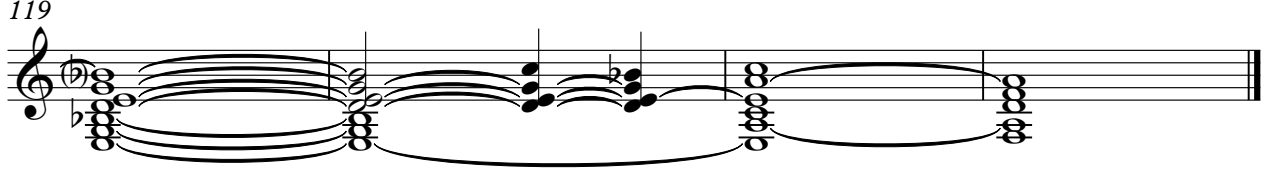

♩ = 83,999969

**35**

41

47

52 **27** **5**

86

92

98

102

107

112

V.S.

117

