

Fever (1959) - Peggy Lee 3

*DRUMS

$\text{♩} = 136,000153$

*9

*9

*DRUMS

5

*9

*9

9

*1

*1

*DRUMS

*9

*9

*1

12

*1

*1

*DRUMS

*9

*9

*1

15

*1

*1

*DRUMS

*9

*9

*1

18

*1

*1

*DRUMS

*9

*9

*1

21

*1

*1

*DRUMS

*9

*9

*1

24

*1

*1

*DRUMS

*9

*9

*1

27

*1

*1

*DRUMS

*9

*9

*1

31

*1

*1

*DRUMS

*9

*9

*1

34

*1

*1

*DRUMS

*9

*9

*1

37

*1

*1

*DRUMS

*9

*9

*1

40

*1

*1

*DRUMS

*9

*9

*1

43

*1

*1

*DRUMS

*9

*9

*1

46

*1

*1

*DRUMS

*9

*9

*1

50

*DRUMS

*9

*9

54

*1

*1

*DRUMS

*9

*9

*1

57

*1

*1

*DRUMS

*9

*9

*1

60

*1

*1

*DRUMS

*9

*9

*1

63

*1

*1

*DRUMS

*9

*9

*1

66

*1

*1

*DRUMS

*9

*9

*1

69

*1

*1

*DRUMS

*9

*9

*1

73

*1

*1

*DRUMS

*9

*9

*1

76

*1

*1

*DRUMS

*9

*9

*1

79

*1

*1

*DRUMS

*9

*9

*1

82

*1

*1

*DRUMS

*9

*9

*1

86

*1

*1

*DRUMS

*9

*9

*1

89

*1

*1

*DRUMS

*9

*9

*1

Detailed description of the musical score: The score is divided into two systems. The first system covers measures 86-88. Measure 86 has a guitar part with a triplet of eighth notes in the treble clef and a triplet of eighth notes in the bass clef. The bass line consists of a steady eighth-note rhythm. The drum part is a simple eighth-note pattern. The second system covers measures 89-91. Measure 89 has a guitar part with a triplet of eighth notes in the treble clef. The bass line continues with the eighth-note rhythm. The drum part continues with the eighth-note pattern. The final measure (91) has a guitar part with a triplet of eighth notes in the treble clef.

92

*1

*1

*DRUMS

*9

*9

*1

95

*1

*1

*DRUMS

*9

*9

*1

98

*1

*1

*DRUMS

*9

*9

*1

102

*1

*1

*DRUMS

*9

*9

*1

105

*1

*1

*DRUMS

*9

*9

*1

108

*1

*1

*DRUMS

*9

*9

*1

111

*1

*1

*DRUMS

*9

*9

*1

Fever (1959) - Peggy Lee 3

*1

♩ = 136,000153

9

14

18

23

28

33

37

42

46

5

54

58

62

67

74

78

82

87

91

95

99

103

108

2

Fever (1959) - Peggy Lee 3

*1

♩ = 136,000153

54

54

58

58

62

62

67

67

74

74

78

78

82

82

87

87

91

91

95

95

99 *1 3

103

108 2

*DRUMS

Fever (1959) - Peggy Lee 3

♩ = 136,000153

6

12

18

24

30

36

42

48

54

V.S.

*DRUMS

60

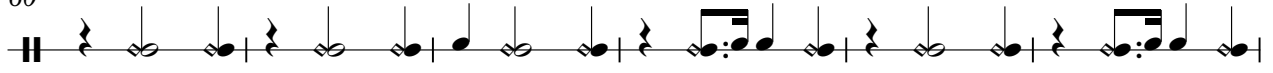

66

72

78

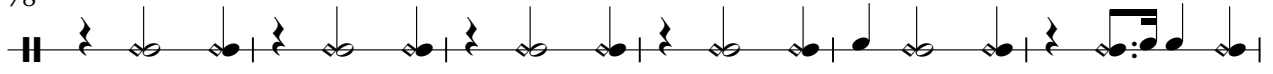

84

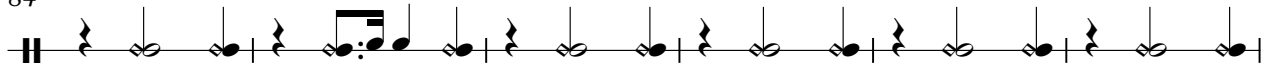

90

96

102

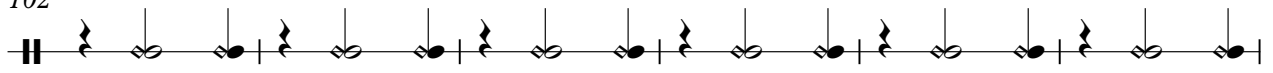

108

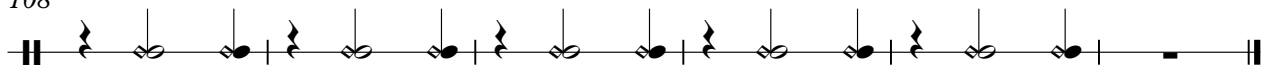

60

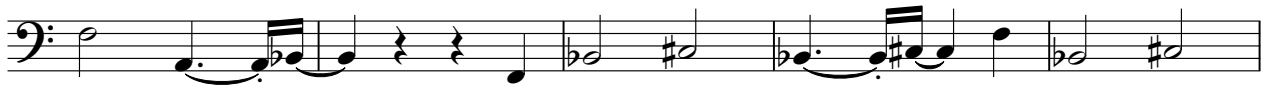

65

70

75

80

86

92

98

104

109

60

65

70

75

80

86

92

98

104

109

Fever (1959) - Peggy Lee 3

*1

♩ = 136,000153

9

14

18

23

28

33

37

42

46

5

54

58

61

66

70

78

82

87

91

95

