

Killers - Human

♩ = 136,000153

♩ = 136,000153

7

Bsn.

Perc.

Flex.

J. Gtr.

Syn. Str.

Pad 5

Solo

did my best to notice when the

11

♩ = 135,000137

Bsn.

Perc.

J. Gtr.

Pad 5

Solo

call came down the line. Up to the platform of surrender I was

15

Bsn.

Perc.

J. Gtr.

Syn. Str.

Pad 5

Solo

brought but I was kind. Busome times I get ner

18  $\text{♩} = 136,000153$

Bsn.

Perc.

J. Gtr.

Syn. Str.

Pad 5  $\text{♩} = 136,000153$

Solo

vous when I see an open door. Close your eyes

21

Bsn.

Perc.

J. Gtr.

Syn. Voice

Syn. Str.

Pad 5

Solo

Seash.

clear your heart cut the cord.

4

25  $\text{♩} = 135,000137$

Bsn.

Perc.

J. Gtr.

J. Gtr.

E. Bass

Syn. Voice

Syn. Str.

Pad 5  $\text{♩} = 135,000137$

Solo

Seash.

Are we hu man or are we den

28  $\text{♩} = 136,000153$

Bsn.

Perc.

J. Gtr.

J. Gtr.

E. Bass

Syn. Str.

Pad 5  $\text{♩} = 136,000153$

Solo

ser? My sign is vi tal

31

Bsn.

Perc.

J. Gtr.

J. Gtr.

E. Bass

Syn. Str.

Pad 5

Solo

my hands are cold. And I'm on my knees

♩ = 135,000137

34

Bsn.

Perc.

J. Gtr.

J. Gtr.

E. Bass

Syn. Str.

Pad 5

Solo

looking for the answer. Are we hu

37  $\text{♩} = 136,000153$

Bsn.

Perc.

J. Gtr.

J. Gtr.

E. Bass

Rev. Cym.

Syn. Str.

Pad 5  $\text{♩} = 136,000153$

Solo

Seash. man or are we den ser?

41  $\text{♩} = 135,000137$

Perc.

J. Gtr.

J. Gtr.

E. Gtr.

E. Gtr.

E. Bass

Syn. Str.

Pad 5  $\text{♩} = 135,000137$

Seash.

44  $\text{♩} = 136,000153$  7

Perc.

J. Gtr.

J. Gtr.

E. Gtr.

E. Gtr.

E. Bass

Syn. Str.

Pad 5  $\text{♩} = 136,000153$

47  $\text{♩} = 135,000137$

Bsn.

Perc.

Flex.

J. Gtr.

J. Gtr.

E. Gtr.

E. Gtr.

E. Bass

Syn. Str.

Pad 5  $\text{♩} = 135,000137$

Solo

Pay my respects to grace and vir tue sendnycon

51  $\text{♩} = 136,000153$

Bsn.

Perc.

Flex.

E. Bass

Solo

$\text{♩} = 136,000153$

do len ces to good. Givny regards to soul andro mance they always did the best they could.

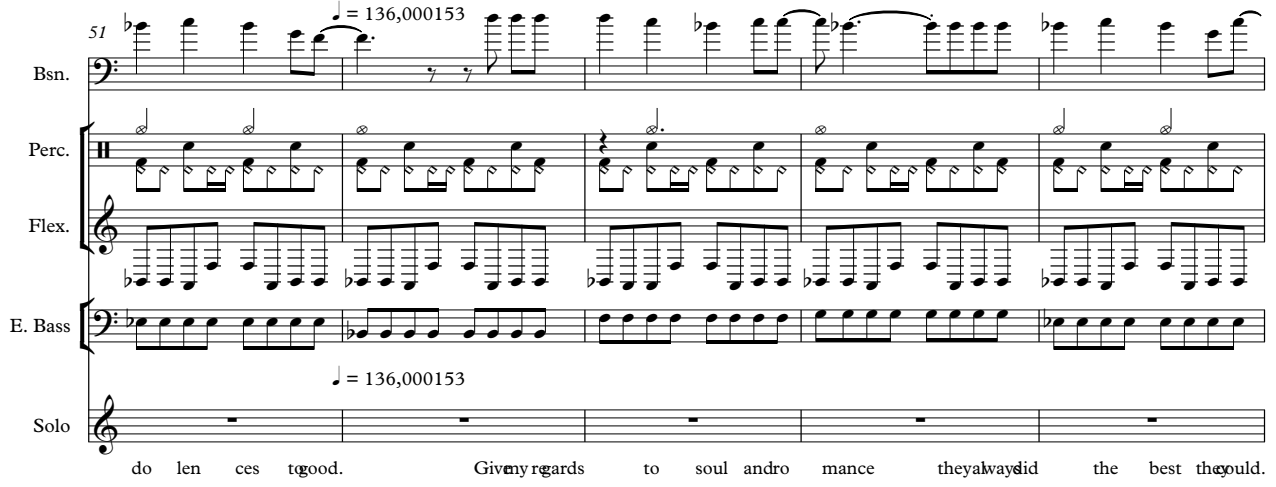

56  $\text{♩} = 135,000137$

Bsn.

Perc.

Flex.

J. Gtr.

E. Bass

Pad 5

Solo

$\text{♩} = 135,000137$

And so long to de vo tion you aught meeve ry thing I know.

Wave good bye wish me well

63 ♩ = 136,000153

Bsn.

Perc.

Flex.

J. Gtr.

J. Gtr.

E. Gtr.

E. Gtr.

E. Bass

Syn. Voice

Syn. Str.

Pad 5

Solo

you've got ta let me go. Are we hu man

Bsong.

Seash.

66

Bsn.

Perc.

J. Gtr.

E. Gtr.

E. Gtr.

E. Bass

Syn. Str.

Solo

Seash.

or are we den ser?

69

$\text{♩} = 135,000137$

Bsn.

Perc.

J. Gtr.

J. Gtr.

E. Gtr.

E. Gtr.

E. Bass

Syn. Str.

Solo

My sign is vi tal m hands are cold.

$\text{♩} = 135,000137$

72

Bsn.  
Perc.  
J. Gtr.  
J. Gtr.  
E. Gtr.  
E. Gtr.  
E. Bass  
Syn. Str.  
Pad 5  
Solo

And I'm on my knees looking for the answer.

♩ = 136,000153

76

Bsn.  
Perc.  
J. Gtr.  
E. Gtr.  
E. Gtr.  
E. Bass  
Syn. Voice  
Syn. Str.  
Pad 5  
Solo

Are we human or are we demigods? Wibur

81  $\text{♩} = 135,000137$

Bsn.

Perc.

J. Gtr.

E. Gtr.

E. Gtr.

E. Bass

Syn. Str.

Pad 5  $\text{♩} = 135,000137$

Solo

system be al right whenoudreamf home to night? There is no mes sage we're

86  $\text{♩} = 136,000153$

Bsn.

Perc.

J. Gtr.

J. Gtr.

E. Gtr.

E. Gtr.

E. Bass

Rev. Cym.

Syn. Str.

Pad 5  $\text{♩} = 136,000153$

Solo

re ceiv ing let mknow isyour heart still beat ing? Are we human

Seash.

91

Bsn.

Perc.

Flex.

J. Gtr.

Syn. Voice

Pad 5

Solo

Seash.

or are we den ser? Mÿsign is vi tal

♩ = 135,000137

95

Bsn.

Perc.

J. Gtr.

J. Gtr.

E. Gtr.

E. Bass

Syn. Voice

Syn. Str.

Pad 5

Solo

hands are cold. And I'm on my knees looking for

♩ = 136,000153

99

Bsn.

Perc.

J. Gtr.

E. Gtr.

E. Bass

Syn. Voice

Syn. Str.

Pad 5

Solo

thean swer.

103

Bsn.

Perc.

J. Gtr.

E. Gtr.

E. Gtr.

E. Bass

Syn. Voice

Rev. Cym.

Syn. Str.

Pad 5

Solo

You got ta let me know. Are we hu man

Seash.

♩ = 135,000137

♩ = 135,000137

107

Bsn.

Perc.

J. Gtr.

J. Gtr.

E. Gtr.

E. Gtr.

E. Bass

Syn. Voice

Syn. Str.

Pad 5

Solo

or are we den ser? Mysign is vi

110

Bsn.

Perc.

J. Gtr.

J. Gtr.

E. Gtr.

E. Gtr.

E. Bass

Syn. Str.

Pad 5

Solo

tal myhands are cold. And I'm on

$\text{♩} = 136,000153$

$\text{♩} = 136,000153$

113

Bsn.

Perc.

J. Gtr.

J. Gtr.

E. Gtr.

E. Gtr.

E. Bass

Syn. Str.

Pad 5

Solo

my knees looking for the answer.

116

Bsn.

Perc.

J. Gtr.

J. Gtr.

E. Gtr.

E. Gtr.

E. Bass

Syn. Str.

Pad 5

Solo

Are we human

119 ♩ = 135,000137

Bsn.

Perc.

J. Gtr.

J. Gtr.

E. Gtr.

E. Gtr.

E. Bass

Syn. Str.

♩ = 135,000137

Pad 5

Solo

Seash.

or are we den ser?

122

Perc.

J. Gtr.

J. Gtr.

E. Gtr.

E. Gtr.

E. Bass

Syn. Str.

Pad 5

Seash.

125  $\text{♩} = 136,000153$

Perc.

Flex.

J. Gtr.

J. Gtr.

E. Gtr.

E. Gtr.

E. Bass

Syn. Str.

Pad 5

$\text{♩} = 136,000153$

129  $\text{♩} = 135,000137$

Bsn.

Perc.

Flex.

J. Gtr.

J. Gtr.

E. Gtr.

Syn. Str.

Pad 5

Solo

$\text{♩} = 135,000137$

Are we hu man

133  $\text{♩} = 136,000153$

Bsn.

Perc.

Flex.

J. Gtr.

Syn. Str.  $\text{♩} = 136,000153$

Pad 5

Solo

or are we den ser? Are we hu man

137  $\text{♩} = 135,000137$

Bsn.

Perc.

Flex.

J. Gtr.

Syn. Str.  $\text{♩} = 135,000137$

Pad 5  $\text{♩} = 135,000137$

Solo

or are we den ser?

140

Flex.

J. Gtr.

Syn. Str.

Pad 5

# Killers - Human

Bassoon

2

Bassoon

64

69

♩ = 135,000137

♩ = 136,000153

74

79

♩ = 135,000137

84

♩ = 136,000153

89

♩ = 135,000137

94

♩ = 136,000153

♩ = 135,000137

99

4

107

♩ = 136,000153

112

117

$\text{♩} = 135,000137$

Bassoon

$\text{♩} = 136,000153$

3

129

$\text{♩} = 135,000137$

$\text{♩} = 136,000153$

135

$\text{♩} = 135,000137$

4

# Killers - Human

## Percussion

♩ = 136,000153

3 4

11 ♩ = 135,000137

15

19 ♩ = 136,000153

23 ♩ = 135,000137

28 ♩ = 136,000153

34 ♩ = 135,000137

♩ = 136,000153

40 ♩ = 135,000137

44 ♩ = 136,000153

47 ♩ = 135,000137

V.S.

Percussion

51  $\text{♩} = 136,000153$

55  $\text{♩} = 135,000137$

59

63  $\text{♩} = 136,000153$

67  $\text{♩} = 135,000137$

71

75  $\text{♩} = 136,000153$

78

81  $\text{♩} = 135,000137$

85

89 ♩ = 136,000153

94 ♩ = 135,000137

99 ♩ = 136,000153

♩ = 135,000137

103

107

111 ♩ = 136,000153

115

119 ♩ = 135,000137

122

♩ = 136,000153

126

♩ = 135,000137

V.S.

4

Percussion

131

♩ = 136,000153

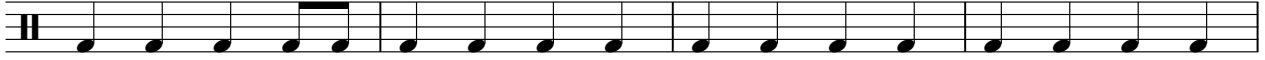

135

♩ = 135,000137

4

# Killers - Human

Flexatone

1 = 136,000153      2 = 135,000137

4

19 = 136,000153      = 135,000137      = 136,000153      = 135,000137      = 136,000153

6      5      4      5      2

41 = 135,000137      = 136,000153      = 135,000137

4      3

51 = 136,000153

55 = 135,000137

59 = 136,000153      = 135,000137

63 = 136,000153      = 135,000137

5      6

76 = 136,000153      = 135,000137      = 136,000153      = 135,000137

6      7      5      4

99 = 136,000153      = 135,000137      = 136,000153

6      7      7

119 = 135,000137      = 136,000153

6      2

2

Flexatone

128  $\text{♩} = 135,000137$

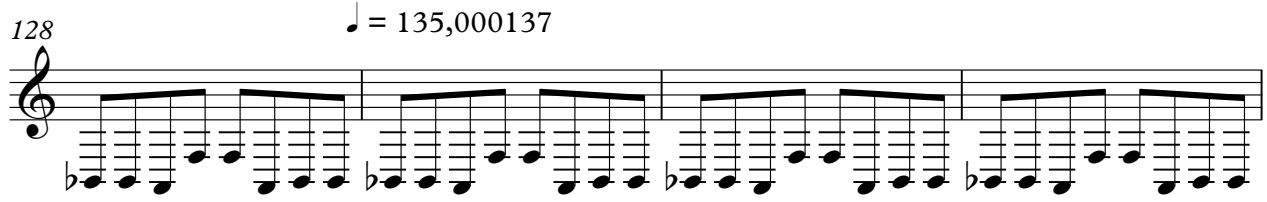

132  $\text{♩} = 136,000153$

136

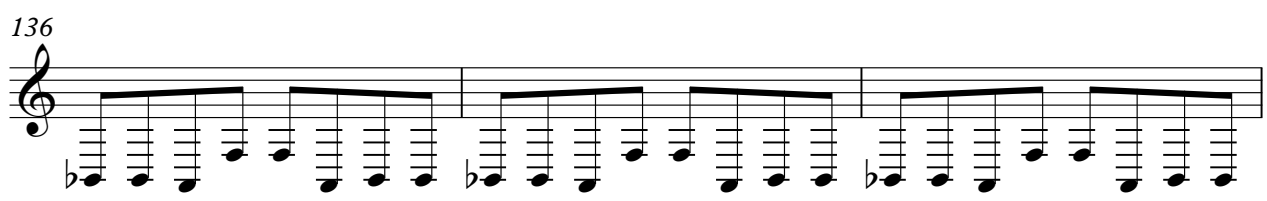

139  $\text{♩} = 135,000137$

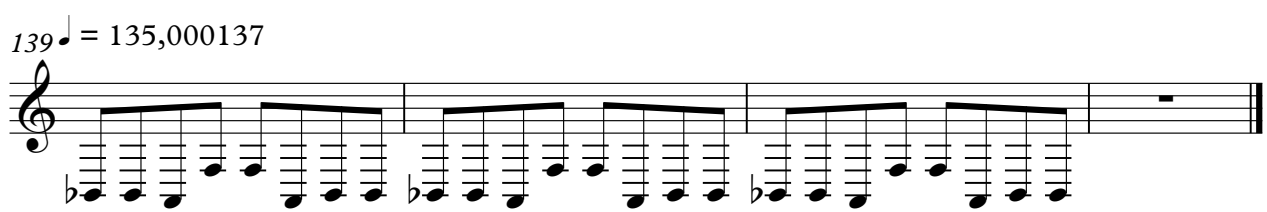

♩ = 136,000153

4

7

9

11 ♩ = 135,000137

13

15

17

19 ♩ = 136,000153

21

23

25 ♩ = 135,000137

27

29

♩ = 136,000153

31

33

♩ = 135,000137

35

37

♩ = 136,000153

41 ♩ = 135,000137

43

45 ♩ = 136,000153

47  $\text{♩} = 135,000137$  **3**

52  $\text{♩} = 136,000153$   $\text{♩} = 135,000137$  **5**

59

61

63  $\text{♩} = 136,000153$

65

67

69  $\text{♩} = 135,000137$

71

73  $\text{♩} = 136,000153$   $\text{♩} = 135,000137$

**3** **6** **7**

89 ♩ = 136,000153

92

95 ♩ = 135,000137

98

♩ = 136,000153

101

104

♩ = 135,000137

106

108

110

112 ♩ = 136,000153

114

116

118

♩ = 135,000137

120

122

124

♩ = 136,000153

126

128

♩ = 135,000137

131

♩ = 136,000153

134

V.S.

137

140

# Killers - Human

## Jazz Guitar

2

# Jazz Guitar

105  $\text{♩} = 135,000137$   
**4**

113

117  $\text{♩} = 135,000137$

122  $\text{♩} = 136,000153$

128  $\text{♩} = 135,000137$

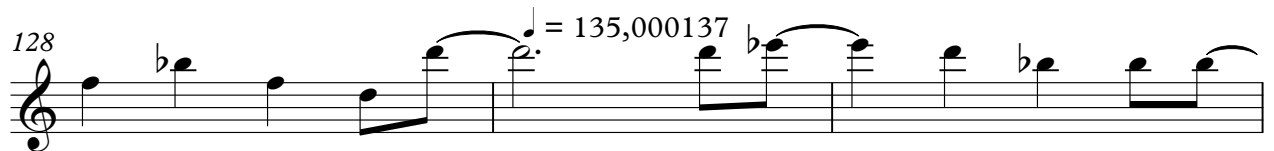

131  $\text{♩} = 136,000153$  **6**  $\text{♩} = 135,000137$  **4**

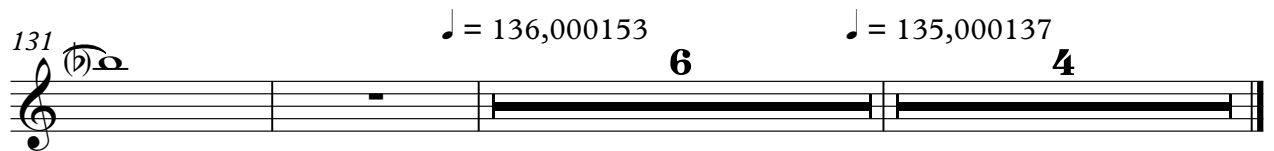

# Killers - Human

Electric Guitar

2  $\text{♩} = 135,000137$  Electric Guitar

109  $\text{♩} = 136,000153$  Musical staff for measures 109-112. It features a series of eighth notes with a rhythmic pattern of eighth notes followed by quarter notes, and includes a key signature change to one flat.

117  $\text{♩} = 135,000137$  Musical staff for measures 117-120. It features a series of eighth notes with a rhythmic pattern of eighth notes followed by quarter notes, and includes a key signature change to one flat.

125  $\text{♩} = 136,000153$  Musical staff for measures 125-128. It features a series of eighth notes with a rhythmic pattern of eighth notes followed by quarter notes, and includes a key signature change to one flat.

129  $\text{♩} = 135,000137$  Musical staff for measures 129-131. It features a series of eighth notes with a rhythmic pattern of eighth notes followed by quarter notes, and includes a key signature change to one flat.

132  $\text{♩} = 136,000153$  **6**  $\text{♩} = 135,000137$  **4** Musical staff for measures 132-135. It features a series of eighth notes with a rhythmic pattern of eighth notes followed by quarter notes, and includes a key signature change to one flat. The staff ends with two measures of whole notes labeled '6' and '4'.

# Killers - Human

Electric Guitar

V.S.

2

Electric Guitar

♩ = 136,000153

♩ = 135,000137

87

97

105

♩ = 135,000137

109

♩ = 136,000153

113

117

♩ = 135,000137

121

125

♩ = 136,000153

128

♩ = 135,000137

♩ = 136,000153

♩ = 135,000137

# Killers - Human

Electric Bass

♩ = 136,000153    ♩ = 135,000137    ♩ = 136,000153    ♩ = 135,000137

**10**                      **8**                      **6**

28                      ♩ = 136,000153                      ♩ = 135,000137

37                      ♩ = 136,000153                      ♩ = 135,000137

43                      ♩ = 136,000153

47                      ♩ = 135,000137

51                      ♩ = 136,000153

55                      ♩ = 135,000137

59

63 ♩ = 136,000153

67                      ♩ = 135,000137

V.S.

71

75

♩ = 136,000153

79

♩ = 135,000137

83

87

♩ = 136,000153    ♩ = 135,000137

6

2

99 ♩ = 136,000153

♩ = 135,000137

106

110

♩ = 136,000153

114

118

♩ = 135,000137

Electric Bass

122

♩ = 136,000153

126

♩ = 135,000137  
129

♩ = 136,000153

♩ = 135,000137

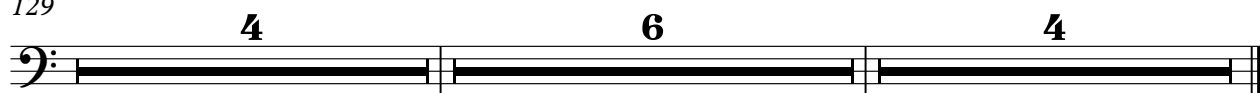

# Killers - Human

Synth Voice

# Killers - Human

## Reverse Cymbals

♪ = 136,000153      ♪ = 135,000137      ♪ = 136,000153      ♪ = 135,000137

**10**                      **8**                      **6**                      **5**

30 ♪ = 136,000153   ♪ = 135,000137   ♪ = 136,000153   ♪ = 135,000137   ♪ = 136,000153

**4**                      **5**                      -                      ♪                      **4**                      **4**

49 ♪ = 135,000137   ♪ = 136,000153   ♪ = 135,000137   ♪ = 136,000153   ♪ = 135,000137

**3**                      **5**                      **6**                      **7**                      **6**

76 ♪ = 136,000153   ♪ = 135,000137                      ♪ = 136,000153   ♪ = 135,000137

**6**                      **6**                      -                      ♪                      **6**                      **4**

99 ♪ = 136,000153                      ♪ = 135,000137   ♪ = 136,000153   ♪ = 135,000137

**5**                      ♪                      **7**                      **7**                      **6**

125 ♪ = 136,000153   ♪ = 135,000137   ♪ = 136,000153   ♪ = 135,000137

**4**                      **4**                      **6**                      **4**

# Killers - Human

## Synth Strings

2

Synth Strings

63 = 136,000153

72 = 136,000153

80 = 135,000137

87 = 136,000153 = 135,000137 = 136,000153

6 3

101 = 135,000137

110 = 136,000153

118 = 135,000137

124 = 136,000153 = 135,000137

124 = 136,000153 = 135,000137

130 = 136,000153

136 = 135,000137

# Killers - Human

Pad 5 (Bowed)

2

Pad 5 (Bowed)

♩ = 136,000153

73

82 ♩ = 135,000137

♩ = 136,000153

91

♩ = 135,000137

♩ = 136,000153

100

♩ = 135,000137

109

♩ = 136,000153

118

♩ = 135,000137

♩ = 136,000153

127

♩ = 135,000137

♩ = 136,000153

135

♩ = 135,000137

# Killers - Human

Solo

♩ = 136,000153      ♩ = 135,000137

5      3

13  
I didn't best to tice where can do willie.      Up the  
♩ = 136,000153

platforms men der was brought I wasid.      Some times gener vous where an oped door.  
♩ = 135,000137

20  
3

29  
Close eyes      cleary heart      cut the rd.      Are u man      are weden ser?  
♩ = 136,000153      ♩ = 135,000137

36  
Mignisvi tal      hands old.      A liden my knees      long for the answer.  
♩ = 136,000153      ♩ = 135,000137      ♩ = 136,000153  
2      4      3

48  
Are we hu man      are weden ser?  
♩ = 135,000137      ♩ = 136,000153

55  
Payssects tgracandr tue sendon dolerces good.      Givgeards to sound mancethe wadis  
♩ = 135,000137      2

63  
the theyuld.      And sdongo do tion taughte rying know.      Was doye wish me ll  
♩ = 136,000153      ♩ = 135,000137  
2

71  
you let me go.      Are we hu man are weden ser?      Mignisvi tal  
♩ = 136,000153

78  
hands old.      A liden my knees      long for the answer.      Are we hu man  
♩ = 135,000137

ore we      denser?      Will ur sibe aright      why ur real fo me nigh?      There

2

Solo

♩ = 136,000153

85

in message're receiving letters but still hearing? Are you man or are we den

92

♩ = 135,000137

ser? Mignisvi tal handsold. And I'm on my knees

98

♩ = 136,000153

looking for the answer. Yogo talet me know.

105

♩ = 135,000137

Are you man or are we den ser? Mignisvi tal handsold.

112

♩ = 136,000153

♩ = 135,000137

And I'm on my knees looking for the answer. Are we you man or are we den

120

♩ = 136,000153

♩ = 135,000137

♩ = 136,000153

ser? Are we you man or are we den

134

♩ = 135,000137

ser? Are we you man or are we den ser?

Birdsong

Killers - Human

♪ = 136,000153    ♪ = 135,000137    ♪ = 136,000153    ♪ = 135,000137

**10**                      **8**                      **6**                      **5**

30 ♪ = 136,000153    ♪ = 135,000137    ♪ = 136,000153    ♪ = 135,000137    ♪ = 136,000153

**4**                      **5**                      **2**                      **4**                      **4**

49 ♪ = 135,000137    ♪ = 136,000153    ♪ = 135,000137    ♪ = 136,000153

**3**                      **5**                      **6**                      -

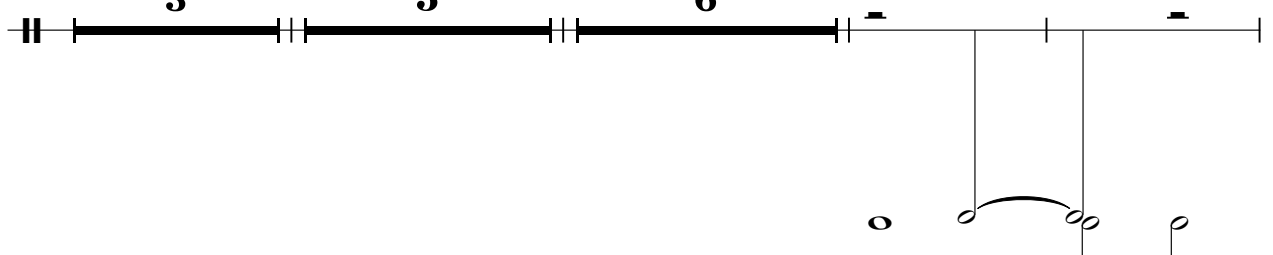

65                      ♪ = 135,000137    ♪ = 136,000153    ♪ = 135,000137    ♪ = 136,000153

**5**                      **6**                      **6**                      **7**                      **6**

95 ♪ = 135,000137    ♪ = 136,000153    ♪ = 135,000137    ♪ = 136,000153

**4**                      **6**                      **7**                      **7**

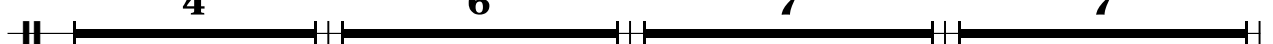

119 ♪ = 135,000137    ♪ = 136,000153    ♪ = 135,000137    ♪ = 136,000153    ♪ = 135,000137

**6**                      **4**                      **4**                      **6**                      **4**

Seashore

Killers - Human

♩ = 136,000153    ♩ = 135,000137    ♩ = 136,000153    ♩ = 135,000137

4/4 10 8 4 1 1

26    ♩ = 136,000153    ♩ = 135,000137    ♩ = 136,000153    ♩ = 135,000137

4 4 5 1 1

42    ♩ = 136,000153    ♩ = 135,000137    ♩ = 136,000153    ♩ = 135,000137    ♩ = 136,000153

3 4 3 5 6 1 1

64    ♩ = 135,000137    ♩ = 136,000153    ♩ = 135,000137

1 4 6 6 6 1 1

88    ♩ = 136,000153    ♩ = 135,000137    ♩ = 136,000153

1 2 4 4 4 1 1

105    ♩ = 135,000137    ♩ = 136,000153    ♩ = 135,000137

1 6 7 1 2 1 1

122    ♩ = 136,000153    ♩ = 135,000137    ♩ = 136,000153    ♩ = 135,000137

3 4 4 6 4