

# FF6 - Devil's Lab

♩ = 170,330185

Steel Sounds

Track 4

Track 4 Support

♩ = 170,330185

4

Steel Sounds

E. Bass

Track 4

Track 5

Track 4 Support

7

Steel Sounds

E. Bass

Track 4

Track 5

Track 4 Support

10

Steel Sounds

E. Bass

Track 4

Track 5

Track 4 Support

13

Track 1

Steel Sounds

Track 8 Sweep

E. Bass

Track 4

Track 5

Track 8 Support

Track 8

Track 2

Track 3

Track 4 Support

15

Track 1

Steel Sounds

Track 8 Sweep

E. Bass

Track 4

Track 5

Track 8 Support

Track 8

Track 2

Track 3

Track 4 Support

17

Track 1

Steel Sounds

Track 8 Sweep

E. Bass

Track 4

Track 5

Track 8 Support

Track 8

Track 2

Track 3

Track 4 Support

19

Track 1

Steel Sounds

Track 8 Sweep

E. Bass

Track 4

Track 5

Track 8 Support

Track 8

Track 2

Track 3

Track 4 Support

21

Track 1

Steel Sounds

Track 8 Sweep

E. Bass

Track 4

Track 5

Track 8 Support

Track 8

Track 2

Track 3

Track 4 Support

23

Track 1

Steel Sounds

Track 8 Sweep

E. Bass

Track 4

Track 5

Track 8 Support

Track 8

Track 2

Track 3

Track 4 Support

25

Track 1

Steel Sounds

Track 8 Sweep

E. Bass

Track 4

Track 5

Track 8 Support

Track 8

Track 2

Track 3

Track 4 Support

27

Track 1

Steel Sounds

Track 8 Sweep

E. Bass

Track 4

Track 5

Track 8 Support

Track 8

Track 2

Track 3

Track 4 Support

29

- Steel Sounds:** A track for steel guitar, shown in a high register with a capo. It includes a series of triplets (marked with a '3') and rests.

32

Steel Sounds

E. Bass

Track 4

Track 5

Track 2

Track 3

Track 4 Support

35

Steel Sounds

E. Bass

Track 4

Track 5

Track 2

Track 3

Track 4 Support

38

Track 1

Steel Sounds

E. Bass

Track 4

Track 5

Track 2

Track 3

Track 4 Support

40

Track 1

Steel Sounds

E. Bass

Track 4

Track 5

Track 2

Track 3

Track 4 Support

43

Steel Sounds

E. Bass

Track 4

Track 5

Track 2

Track 3

Track 4 Support

46

Steel Sounds

E. Bass

Track 4

Track 5

Track 4 Support

49

Steel Sounds

E. Bass

Track 4

Track 5

Track 4 Support

52

Track 1

Steel Sounds

Track 8 Sweep

E. Bass

Track 4

Track 5

Track 2

Track 3

Track 4 Support

54

Track 1

Steel Sounds

Track 8 Sweep

E. Bass

Track 4

Track 5

Track 8 Support

Track 8

Track 2

Track 3

Track 4 Support

56

Track 1

Steel Sounds

Track 8 Sweep

E. Bass

Track 4

Track 5

Track 8 Support

Track 8

Track 2

Track 3

Track 4 Support

- Steel Sounds:** A track for steel guitar or dobro, showing chords and triplets (marked with '3').
- Track 8 Sweep:** A track for guitar, showing a sweep-picked arpeggiated figure.
- Track 4:** A track that appears to be a duplicate of the E. Bass line.
- Track 5:** Another track that appears to be a duplicate of the E. Bass line.
- Track 8 Support:** A track for guitar, showing a descending arpeggiated figure.
- Track 8:** A track that appears to be a duplicate of the Track 8 Support line.
- Track 2:** A track for drums, showing a simple drum pattern.
- Track 3:** A track for drums, showing a different drum pattern.
- Track 4 Support:** A track that appears to be a duplicate of the E. Bass line.

58

Track 1

Steel Sounds

Track 8 Sweep

E. Bass

Track 4

Track 5

Track 8 Support

Track 8

Track 2

Track 3

Track 4 Support

60

Track 1

Steel Sounds

Track 8 Sweep

E. Bass

Track 4

Track 5

Track 8 Support

Track 8

Track 2

Track 3

Track 4 Support

62

Track 1

Steel Sounds

Track 8 Sweep

E. Bass

Track 4

Track 5

Track 8 Support

Track 8

Track 2

Track 3

Track 4 Support

64

Track 1

Steel Sounds

Track 8 Sweep

E. Bass

Track 4

Track 5

Track 8 Support

Track 8

Track 2

Track 3

Track 4 Support

66

Track 1

Steel Sounds

Track 8 Sweep

E. Bass

Track 4

Track 5

Track 8 Support

Track 8

Track 2

Track 3

Track 4 Support

Detailed description of the musical score: The score is for a multi-track recording. Track 1 (Guitar) is in treble clef with a key signature of three flats and a 4/4 time signature. It features a melodic line with a long note at the end of the first measure. Steel Sounds (Guitar) and Track 8 Sweep (Guitar) are in alto clef. Steel Sounds includes triplets and a sweep at the end. Track 8 Sweep shows a sweep pattern. E. Bass (Electric Bass) is in bass clef, mirroring the bass line of Track 4. Track 4, Track 5, and Track 4 Support are also in bass clef. Track 8 Support and Track 8 are in treble clef and feature a descending melodic line. Track 2 and Track 3 are in alto clef and feature chordal accompaniment. Track 4 Support is in bass clef and mirrors the bass line of Track 4.

68

Track 1

Steel Sounds

E. Bass

Track 4

Track 5

Track 8 Support

Track 8

Track 2

Track 3

Track 4 Support

70

Track 1

Steel Sounds

E. Bass

Track 4

Track 5

Track 2

Track 3

Track 4 Support

The key signature is three flats (B-flat, E-flat, A-flat), and the time signature is 4/4.

73

Steel Sounds

E. Bass

Track 4

Track 5

Track 2

Track 3

Track 4 Support

76

Steel Sounds

E. Bass

Track 4

Track 5

Track 2

Track 3

Track 4 Support

78

Track 1

Steel Sounds

E. Bass

Track 4

Track 5

Track 2

Track 3

Track 4 Support

80

Track 1

Steel Sounds

E. Bass

Track 4

Track 5

Track 2

Track 3

Track 4 Support

83

Steel Sounds

E. Bass

Track 4

Track 5

Track 2

Track 3

Track 4 Support

86

Steel Sounds

E. Bass

Track 4

Track 5

Track 4 Support

89

Steel Sounds

E. Bass

Track 4

Track 5

Track 4 Support

Track 1 FF6 - Devil's Lab

♩ = 170,330185

12

16

21

25

31

7

43

10

56

61

65

69

7

2

Track 1

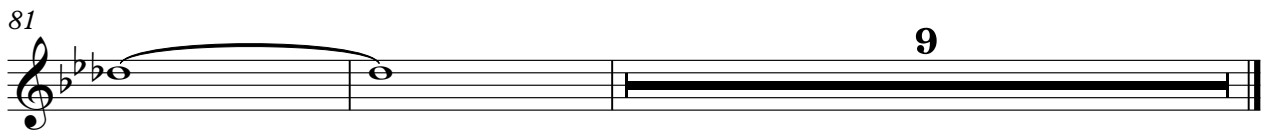

Steel Sounds  
FF6 - Devil's Lab

♩ = 170,330185

5  
9  
13  
17  
21  
25  
29  
33  
37

V.S.

Steel Sounds

41

45

49

53

57

61

65

69

73

77

Steel Sounds

3

81

85

88

Track 8 Sweep FF6 - Devil's Lab

♩ = 170,330185

**12**

18

25

**25**

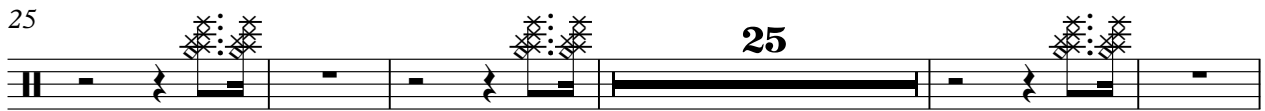

55

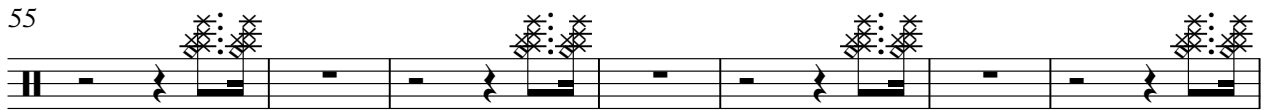

62

66

**24**

# FF6 - Devil's Lab

Fretless Electric Bass

♩ = 170,330185

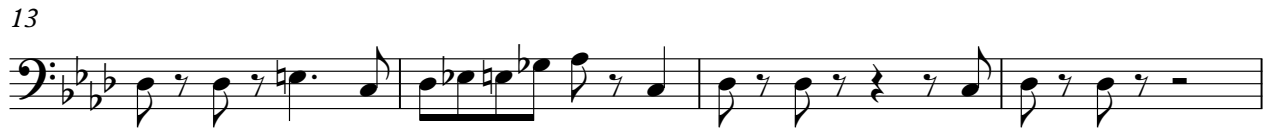

V.S.

54

59

63

68

74

80

86

89

Track 4 FF6 - Devil's Lab

♩ = 170,330185

4

8

13

17

22

27

32

38

44

V.S.

49

54

59

63

68

74

80

86

89

Track 5 FF6 - Devil's Lab

♩ = 170,330185

4

8

13

17

22

27

32

38

44

49

V.S.

54

59

63

68

74

80

86

89

Track 8 Support FF6 - Devil's Lab

♩ = 170,330185  
**13**

18

24

29  
**25**

58

64

67  
**23**

Track 8 FF6 - Devil's Lab

♩ = 170,330185  
**13**

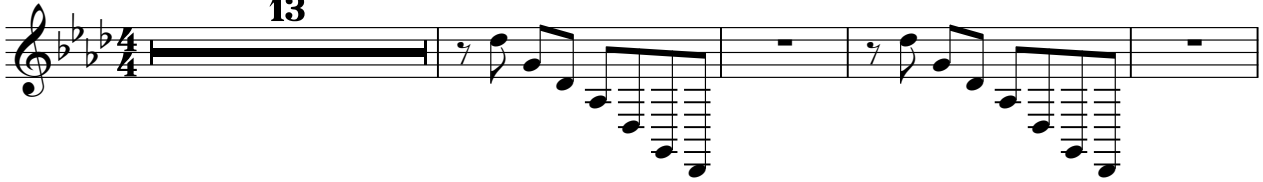

18

24

29 **25**

58

64

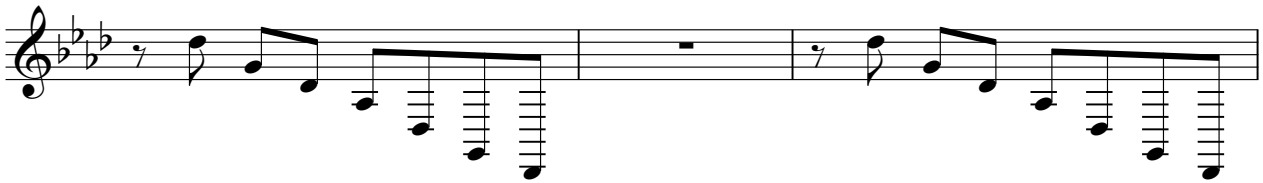

67 **23**

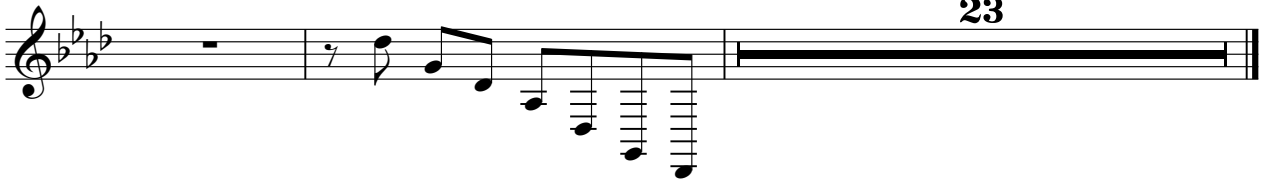

Track 2 FF6 - Devil's Lab

$\text{♩} = 170,330185$

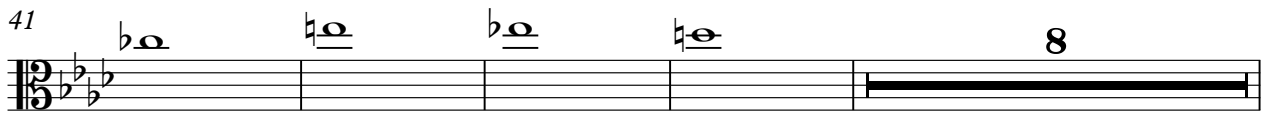

53

58

62

67

72

78

81

Track 3 FF6 - Devil's Lab

♩ = 170,330185  
**12**

17

22

27

32

38

41

Track 4 Support FF6 - Devil's Lab

♩ = 170,330185

4

8

13

17

22

27

32

38

44

49

V.S.

54

59

63

68

74

80

86

89

