

# FF6 - Shadow

♩ = 163,000076

Electric Guitar

Kora

6

Whist.

Perc.

Perc.

E. Gtr.

Kora

A. Bass

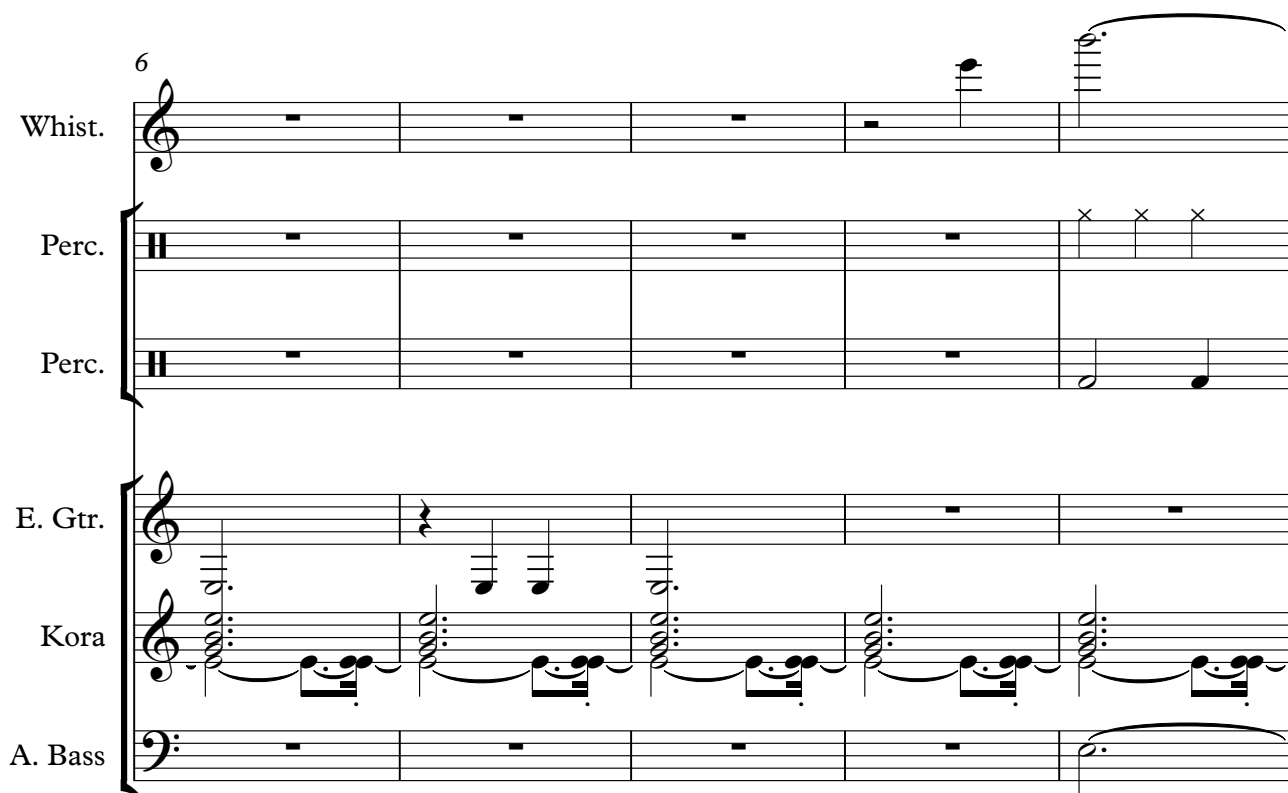

Copyright © 2000 by Setzer-

2

11

Whist.

Perc.

Perc.

Kora

A. Bass

16

Whist.

Perc.

Perc.

Kora

A. Bass

21 3

Whist.

Perc.

Perc.

Kora

A. Bass

Detailed description of the first system (measures 21-25):  
 - **Whist.**: Treble clef, key signature of one sharp (F#). Measures 21-25 contain a melodic line with slurs over groups of notes.  
 - **Perc.**: Two staves. The top staff has a series of 'x' marks indicating rhythmic hits. The bottom staff has a rhythmic pattern of quarter and eighth notes.  
 - **Kora**: Treble clef, key signature of one sharp. Features complex chords and slurs, with some notes marked with '7' (likely indicating a 7th fret or similar technique).  
 - **A. Bass**: Bass clef, key signature of one sharp. Features a steady bass line with slurs over groups of notes.

26

Whist.

Perc.

Perc.

Kora

A. Bass

Detailed description of the second system (measures 26-30):  
 - **Whist.**: Treble clef, key signature of one sharp. Measures 26-30 contain a melodic line with slurs over groups of notes.  
 - **Perc.**: Two staves. The top staff has a series of 'x' marks indicating rhythmic hits. The bottom staff has a rhythmic pattern of quarter and eighth notes.  
 - **Kora**: Treble clef, key signature of one sharp. Features complex chords and slurs, with some notes marked with '7'.  
 - **A. Bass**: Bass clef, key signature of one sharp. Features a steady bass line with slurs over groups of notes.

4

31

Whist.

Perc.

Perc.

Kora

A. Bass

36

Whist.

Perc.

Perc.

Kora

A. Bass

41

Perc. Perc. E. Gtr. Kora A. Bass

46

Whist. Perc. Perc. E. Gtr. Kora A. Bass

6

51

Whist.

Perc.

Perc.

Kora

A. Bass

56

Whist.

Perc.

Perc.

Kora

A. Bass

61

Whist.

Perc.

Perc.

Kora

A. Bass

Detailed description of the musical score for measures 61-65: The score is for five instruments: Whist., Perc., Perc., Kora, and A. Bass. The key signature is one sharp (F#). The Whist. part (treble clef) features a melodic line starting with a quarter note G4, followed by quarter notes A4, B4, and C5, with slurs over the next three measures. The Perc. parts (drum notation) show a consistent rhythmic pattern of eighth notes. The Kora part (treble clef) consists of chords and melodic fragments. The A. Bass part (bass clef) provides a harmonic foundation with a bass line that includes slurs.

66

Whist.

Perc.

Perc.

Kora

A. Bass

Detailed description of the musical score for measures 66-70: The score continues for five instruments: Whist., Perc., Perc., Kora, and A. Bass. The key signature remains one sharp (F#). The Whist. part (treble clef) continues its melodic line with slurs. The Perc. parts maintain their rhythmic patterns. The Kora part (treble clef) features chords and melodic lines. The A. Bass part (bass clef) continues its bass line with slurs.

8

71

Whist.

Perc.

Perc.

Kora

A. Bass

76

Whist.

Perc.

Perc.

Kora

A. Bass

81

Perc. Perc. E. Gtr. Kora A. Bass

86

Whist. Perc. Perc. E. Gtr. Kora A. Bass

10

91

Whist.

Perc.

Perc.

Kora

A. Bass

96

Whist.

Perc.

Perc.

Kora

A. Bass

Whist. *100*

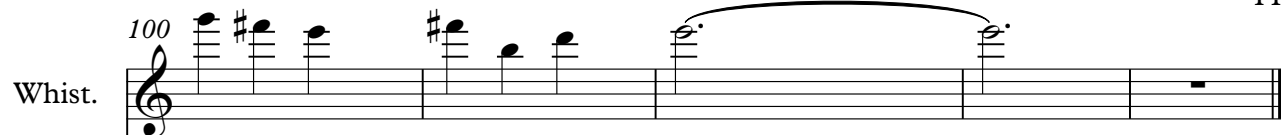

Perc.

Perc.

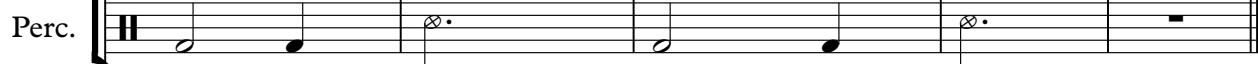

Kora

A. Bass

Whistling

FF6 - Shadow

♩ = 163,000076

8

16

25

33

49

58

67

75

91

98

9

9

Percussion FF6 - Shadow

♩ = 163,000076

9

16

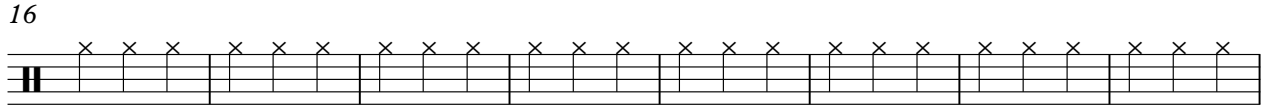

24

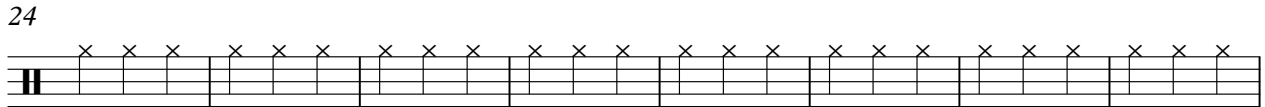

32

40

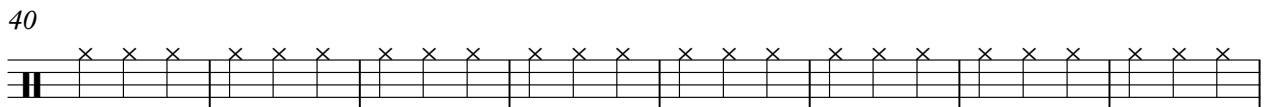

48

55

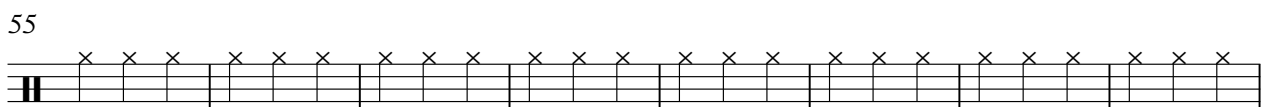

63

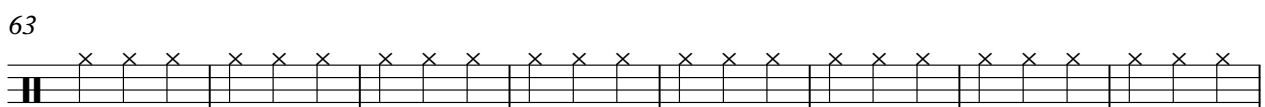

71

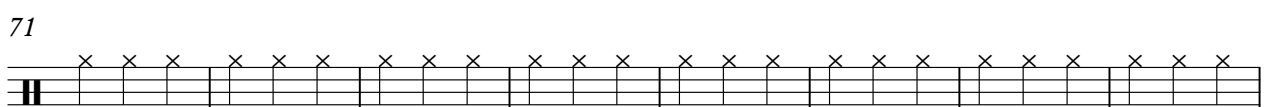

79

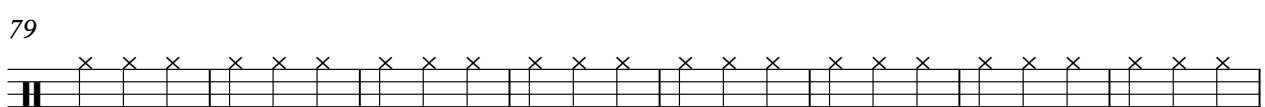

Percussion FF6 - Shadow

♩ = 163,000076  
9

17

26

35

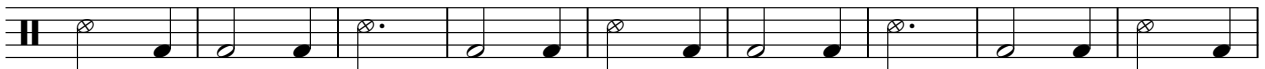

44

52

61

70

79

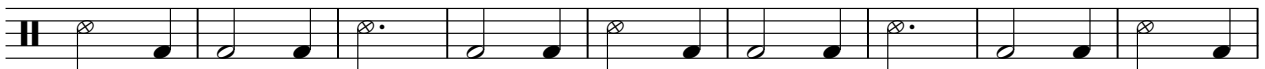

88

2

# Percussion

96

Electric Guitar FF6 - Shadow

♩ = 163,000076

9 **33**

49 **33**

85 **16**

Kora

FF6 - Shadow

♩ = 163,000076

7

13

18

23

29

35

40

46

52

Copyright © 2000 by Setzer-

V.S.

57

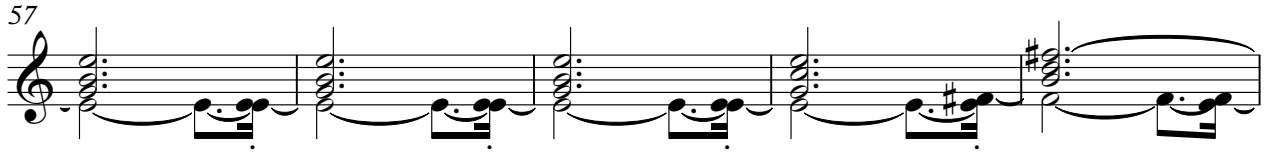

62

67

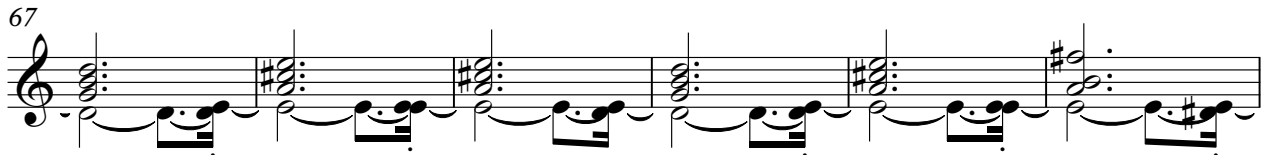

73

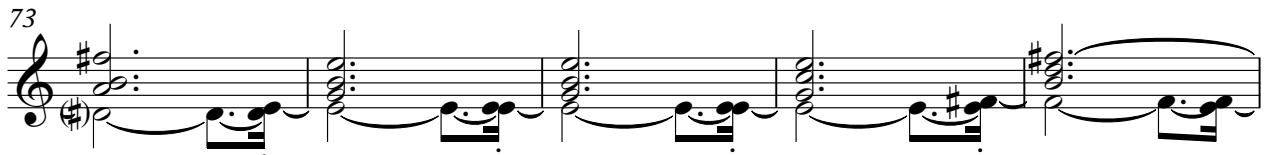

78

83

89

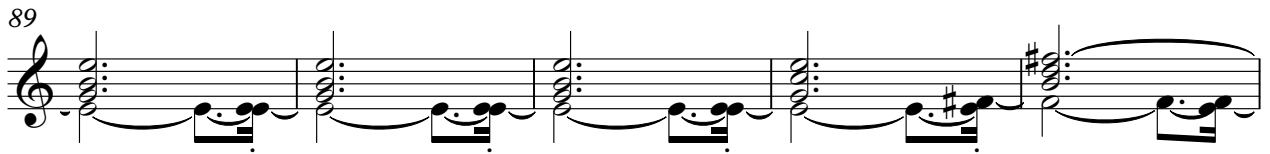

94

99

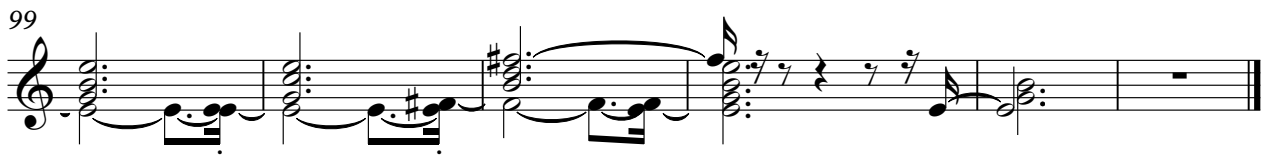

Acoustic Bass FF6 - Shadow

♩ = 163,000076

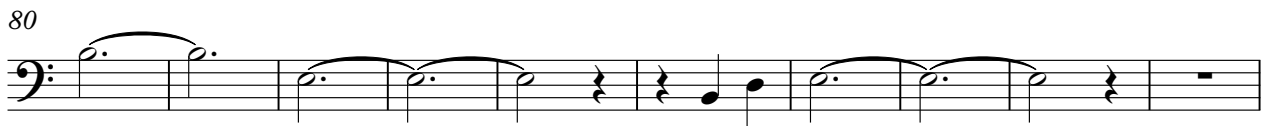

Copyright © 2000 by Setzer-

2

Acoustic Bass

90

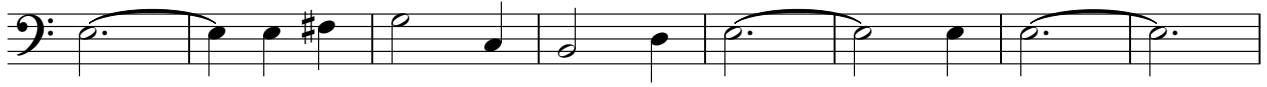

98

