

FF6 - The Unforgiven

♩ = 170,000092

Track 4: Treble clef, 2/4 time, melodic line with slurs and ties.

Track 6: Bass clef, 2/4 time, rhythmic accompaniment with eighth notes.

Track 5 & 8: Treble clef, 2/4 time, sustained notes with a slur.

Track 3: Bass clef, 2/4 time, melodic line.

Track 3: Bass clef, 2/4 time, melodic line.

Track 1 & 2 Support: Treble clef, 2/4 time, complex chordal accompaniment.

Track 1: Bass clef, 2/4 time, bass line.

Track 2: Bass clef, 2/4 time, bass line.

Track 4: Treble clef, 2/4 time, melodic line with slurs and ties.

Track 6: Bass clef, 2/4 time, rhythmic accompaniment with eighth notes.

Track 5 & 8: Treble clef, 2/4 time, sustained notes with a slur.

Track 3: Bass clef, 2/4 time, melodic line.

Track 3: Bass clef, 2/4 time, melodic line.

Track 1 & 2 Support: Treble clef, 2/4 time, complex chordal accompaniment.

Track 1: Bass clef, 2/4 time, bass line.

Track 2: Bass clef, 2/4 time, bass line.

11

Track 4

Track 6

Track 5 & 8

Track 3

Track 3

Track 1 & 2 Support

Track 1

Track 2

15

Track 4

Track 6

Track 5 & 8

Track 3

Track 3

Track 1 & 2 Support

Track 1

Track 2

18

Track 4

Track 6

Track 5 & 8

Track 3

Track 3

Track 1 & 2 Support

Track 1

Track 2

21

Track 4

Track 6

Track 5 & 8

Track 3

Track 3

Track 1 & 2 Support

Track 1

Track 2

25

Track 4

Track 6

Track 5 & 8

Track 3

Track 3

Track 1 & 2 Support

Track 1

Track 2

28

Track 3

Track 4

Track 2

Track 7

Track 6

Track 5 & 8

Track 3

Track 3

Track 1 & 2 Support

Track 1

Track 2

32

Track 3

Track 4

Track 2

Track 7

Track 6

Track 5 & 8

Track 3

Track 3

Track 1 & 2 Support

Track 1

Track 2

37

Track 4

Track 7

Track 7

Track 6

Track 5 & 8

Track 3

Track 3

Track 1 & 2 Support

Track 1

Track 2

42

Track 4

Track 7

Track 6

Track 5 & 8

Track 3

Track 3

Track 1 & 2 Support

Track 1

Track 2

46

Track 4

Track 7

Track 6

Track 5 & 8

Track 3

Track 3

Track 1 & 2 Support

Track 1

Track 2

50

Track 4

Track 7

Track 6

Track 5 & 8

Track 3

Track 3

Track 1 & 2 Support

Track 1

Track 2

53

Track 4

Track 7

Track 6

Track 5 & 8

Track 3

Track 3

Track 1 & 2 Support

Track 1

Track 2

6

56

Track 4

Track 6

Track 5 & 8

Track 3

Track 3

Track 1 & 2 Support

Track 1

Track 2

60

Track 4

Track 6

Track 5 & 8

Track 3

Track 3

Track 1 & 2 Support

Track 1

Track 2

64

Track 4

Track 6

Track 5 & 8

Track 3

Track 3

Track 1 & 2 Support

Track 1

Track 2

67

Track 4

Track 6

Track 5 & 8

Track 3

Track 3

Track 1 & 2 Support

Track 1

Track 2

70

Track 4

Track 6

Track 5 & 8

Track 3

Track 3

Track 1 & 2 Support

Track 1

Track 2

73

Track 3

Track 4

Track 7

Track 6

Track 5 & 8

Track 3

Track 3

Track 1 & 2 Support

Track 1

Track 2

77

Track 3

Track 4

Track 2

Track 7

Track 6

Track 5 & 8

Track 3

Track 3

Track 1 & 2 Support

Track 1

Track 2

81

Track 4

Track 7

Track 7

Track 6

Track 5 & 8

Track 3

Track 3

Track 1 & 2 Support

Track 1

Track 2

86

Track 4

Track 7

Track 6

Track 5 & 8

Track 3

Track 3

Track 1 & 2 Support

Track 1

Track 2

90

Track 4

Track 7

Track 6

Track 5 & 8

Track 3

Track 3

Track 1 & 2 Support

Track 1

Track 2

94

Track 4

Track 7

Track 6

Track 5 & 8

Track 3

Track 3

Track 1 & 2 Support

Track 1

Track 2

98

Track 4

Track 7

Track 6

Track 5 & 8

Track 3

Track 3

Track 1 & 2 Support

Track 1

Track 2

101

Track 4

Track 7

Track 6

Track 5 & 8

Track 3

Track 3

Track 1 & 2 Support

Track 1

Track 2

104

Track 4

Track 6

Track 5 & 8

Track 3

Track 3

Track 1 & 2 Support

Track 1

Track 2

108

Track 4

Track 6

Track 5 & 8

Track 3

Track 3

Track 1 & 2 Support

Track 1

Track 2

Track 3 FF6 - The Unforgiven

♩ = 170,000092 **28**

33 **43**

78 **32**

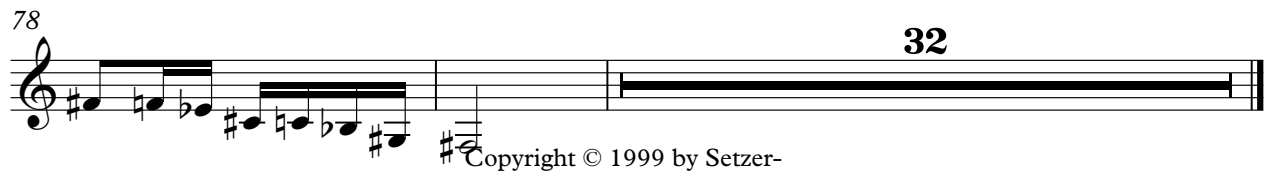

Copyright © 1999 by Setzer-

Track 4 FF6 - The Unforgiven

♩ = 170,000092

7

13

21

29

36

43

51

60

68

76

83

90

98

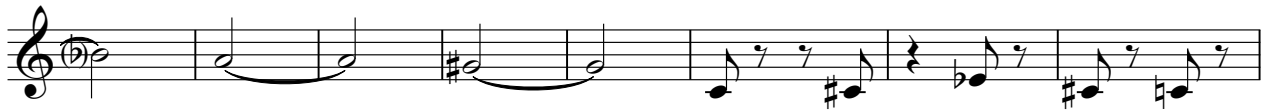

106

Track 7 FF6 - The Unforgiven

♩ = 170,000092 **37**

42

49 **29**

86

92

97 **9**

Copyright © 1999 by Setzer

Track 2 FF6 - The Unforgiven

$\text{♩} = 170,000092$
29

33
44

79
32

Copyright © 1999 by Setzer-

Track 7 FF6 - The Unforgiven

♩ = 170,000092

28

34

38

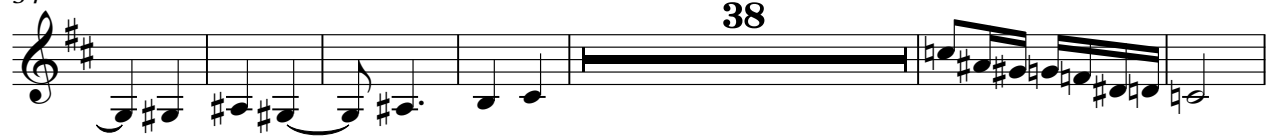

78

82

27

Copyright © 1999 by Setzer-

Track 6
FF6 - The Unforgiven

♩ = 170,000092

2

10

18

26

34

40

44

48

52

6

57

65

73

81

87

91

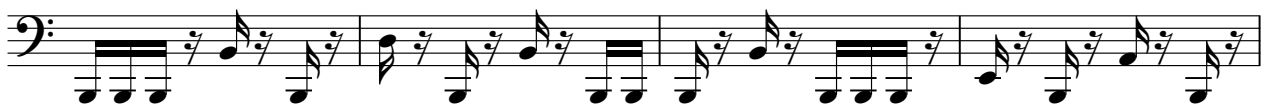

95

99

104

Track 5 & 8 FF6 - The Unforgiven

♩ = 170,000092

2

9

15

21

27

32

38

46

56

62

2

Track 5 & 8

68

74

79

85

93

103

107

Track 3
FF6 - The Unforgiven

♩ = 170,000092

9

14

19

24

29

41

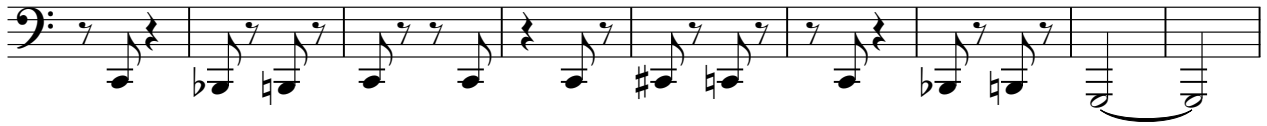

50

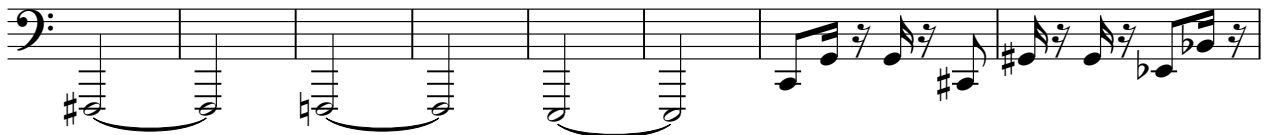

58

63

68

73

83

91

101

107

Track 3 FF6 - The Unforgiven

♩ = 170,00092

9

14

19

24

29

40

48

57

62

71

Copyright © 1999 by Setzer

V.S.

67

72

80

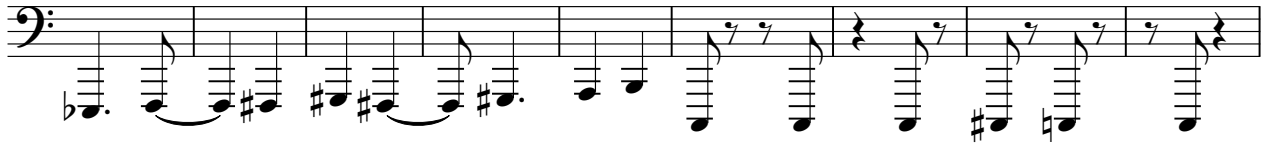

89

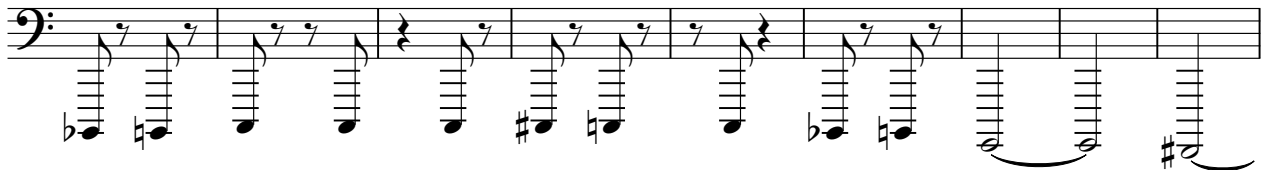

98

106

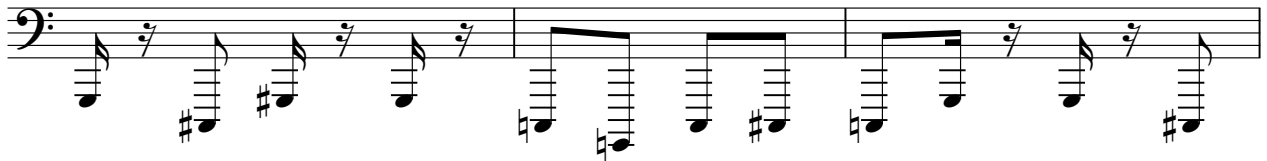

109

FF6 - The Unforgiven

Track 1 & 2 Support

$\text{♩} = 170,000092$

10

14

18

22

26

31

36

42

48

Track 1 & 2 Support

Track 1 & 2 Support

96

99

103

107

109

Track 1 FF6 - The Unforgiven

♩ = 170,000092

Copyright © 1999 by Setzer-

30

35

41

48

51

54

58

62

65

68

72

75

80

85

92

97

100

103

107

109

Track 2 FF6 - The Unforgiven

♩ = 170,000092

10

16

22

28

36

42

50

59

65

71

80

85

92

102

107
