

FFIV - Chocobo-chocobo

♩ = 143,999878

Chocobo-chocobo

Composed by:

Questions?

Comments?

Nobuo Uematsu

Sequenced by:

Robert Aaron Eason

(Willow)

♩ = 143,999878

Chocobo-chocobo

Composed by:

Questions?

Comments?

Nobuo Uematsu

Sequenced by:

Robert Aaron Eason

(Willow)

7

Chocobo-chocobo

Composed by:

Questions?

Comments?

Nobuo Uematsu

Sequenced by:

Robert Aaron Eason

(Willow)

10

Chocobo-chocobo

Composed by:

Questions?

Comments?

Nobuo Uematsu

Sequenced by:

Robert Aaron Eason

(Willow)

Chocobo-chocobo  14

Composed by: 

Questions? 

Comments? 

Nobuo Uematsu 

Sequenced by: 

Robert Aaron Eason 

(Willow) 

Chocobo-chocobo

FFIV - Chocobo-chocobo

♩ = 143,999878

Composed by: FFIV - Chocobo-chocobo

♩ = 143,999878

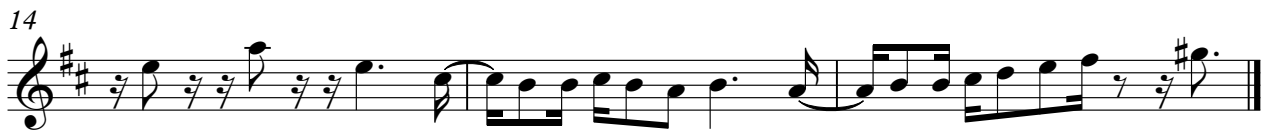

Questions?

FFIV - Chocobo-chocobo

♩ = 143,999878

6

11

14

Comments?

FFIV - Chocobo-chocobo

♩ = 143,999878

7

12

♩ = 143,999878

4

7

10

13

15

Sequenced by:

FFIV - Chocobo-chocobo

♩ = 143,999878

5

9

13

♩ = 143,999878

5

9

13

(Willow)

FFIV - Chocobo-chocobo

♩ = 143,999878

