

Killers - Jenny was a friend of mine

♩ = 115,000031

3

4

5

Standard Kit

Electric Bass

Guitar

Synth

7

Standard Kit

Electric Bass

Guitar

Synth

9

Standard Kit

Electric Bass

Guitar

Synth

11

Standard Kit

Electric Bass

Guitar

Lead

Synth

13

Standard Kit

Electric Bass

Guitar

Lead

Synth

15

Standard Kit

Electric Bass

Guitar

Lead

Synth

17

Standard Kit

Electric Bass

Guitar

Lead

Synth

19

Standard Kit

Electric Bass

Guitar

Lead

Synth

21

Standard Kit

Electric Bass

Guitar

Lead

Synth

23

Standard Kit

Electric Bass

Guitar

Lead

Synth

25

Standard Kit

Electric Bass

Guitar

Lead

Synth

27

Standard Kit

Electric Bass

Guitar

Lead

Synth

29

Standard Kit

Electric Bass

Guitar

Lead

Synth

31

Standard Kit

Electric Bass

Guitar

Lead

Synth

33

Standard Kit

Electric Bass

Guitar

Lead

Synth

36

Standard Kit

Electric Bass

Guitar

Lead

39

Standard Kit

Electric Bass

Guitar

Lead

Synth

41

Standard Kit

Electric Bass

Guitar

Synth

43

Standard Kit

Electric Bass

Guitar

Synth

45

Standard Kit

Electric Bass

Guitar

Lead

Synth

47

Standard Kit

Electric Bass

Guitar

Lead

Synth

49

Standard Kit

Electric Bass

Guitar

Lead

Synth

51

Standard Kit

Electric Bass

Guitar

Lead

Synth

53

Standard Kit

Electric Bass

Guitar

Lead

Synth

55

Standard Kit

Electric Bass

Guitar

Lead

Synth

57

Standard Kit

Electric Bass

Guitar

Lead

Synth

59

Standard Kit

Electric Bass

Guitar

Lead

Synth

61

Standard Kit

Electric Bass

Guitar

Lead

Synth

63

Standard Kit

Electric Bass

Guitar

Lead

Synth

65

Standard Kit

Electric Bass

Guitar

Lead

Synth

67

Standard Kit

Electric Bass

Guitar

Lead

Synth

70

Standard Kit

Electric Bass

Guitar

Lead

73

Standard Kit

Electric Bass

Guitar

Lead

Synth

76

Standard Kit

Electric Bass

Guitar

Lead

79

Standard Kit

Electric Bass

Guitar

Lead

81

Standard Kit

Guitar

Synth

83

Standard Kit

Guitar

Synth

85

Standard Kit

Electric Bass

Guitar

Synth

87

Standard Kit

Electric Bass

Guitar

Lead

Synth

89

Standard Kit

Electric Bass

Guitar

Lead

Synth

91

Standard Kit

Electric Bass

Guitar

Lead

Synth

93

Standard Kit

Electric Bass

Guitar

Lead

Synth

95

Standard Kit

Electric Bass

Guitar

Lead

Synth

97

99

101

Standard Kit

Electric Bass

Guitar

Lead

Synth

103

Standard Kit

Electric Bass

Guitar

Lead

Synth

105

106

Killers - Jenny was a friend of mine

Standard Kit

♩ = 115,000031

V.S.

33

37

40

43

46

49

52

55

58

61

64

67

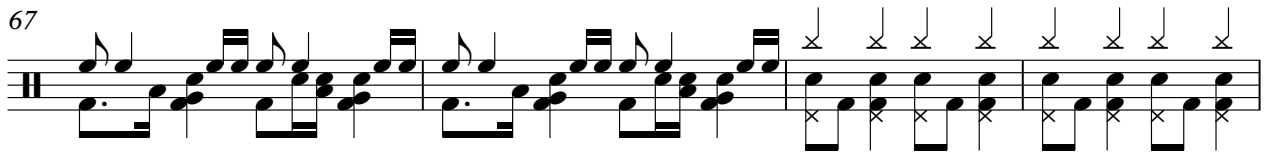

71

74

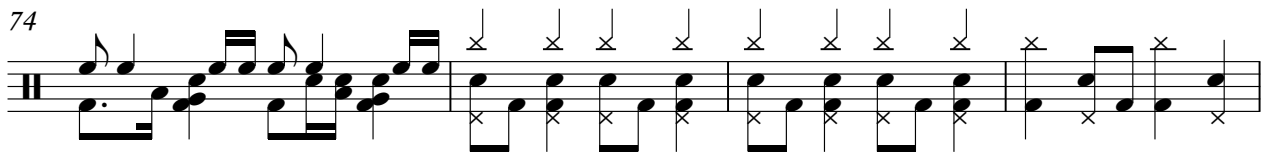

78

81

84

87

90

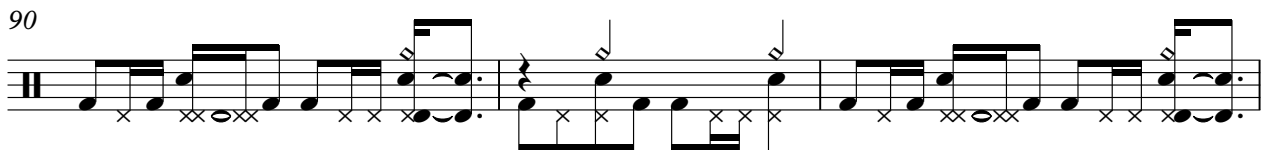

93

V.S.

4

Standard Kit

96

99

102

105

@MM;30;0;0;-1;0;0;979199;(

2

Killers - Jenny was a friend of mine

Electric Bass

♩ = 115,000031

3

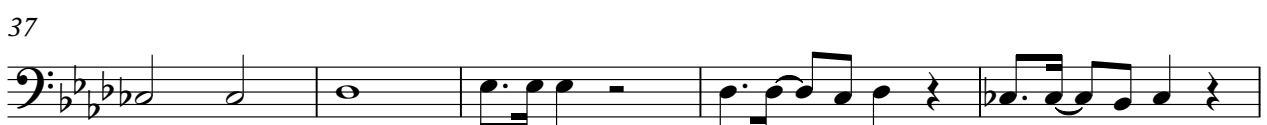
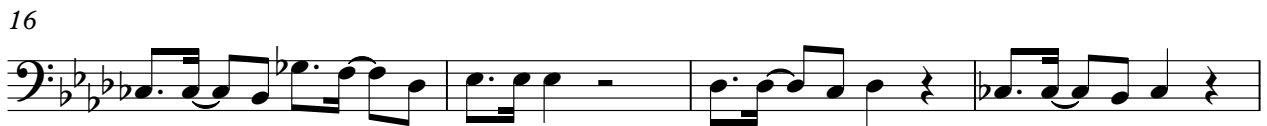

V.S.

50

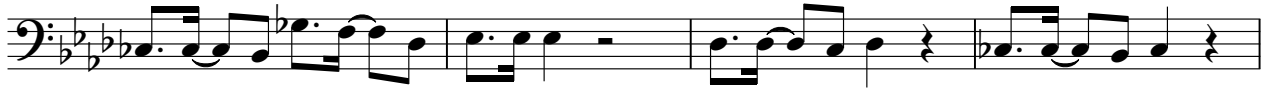

54

58

63

71

79

90

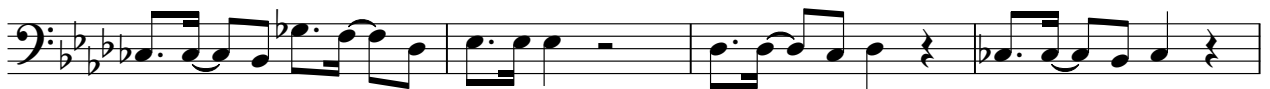

94

98

102

Electric Bass

3

105

@MM;30;0;0;-1;0;0;97919

Killers - Jenny was a friend of mine

Guitar

♩ = 115,000031

4

5

6

7

9

11

14

17

19

22

V.S.

2

25 **Guitar**

27

31

36

39

41

43

45

48

51

Guitar

87

89

91

93

95

97

99

101

103

105

@MM;30;0;0;-1;0;0;97

Killers - Jenny was a friend of mine

Lead

$\text{♩} = 115,000031$

11

17

22

27

31

36

46

52

56

6

3

59

63

67

71

76

87

91

95

99

103

Synth

Killers - Jenny was a friend of mine

♩ = 115,000031

4

12

20

27

34

45

53

60

66

4

6

81

88

91

94

97

101

104

@MM;30;0;0;-1;0;C