

FFIV - Fanfare

♩ = 21070002,000214

Fanfare

Composed by:

Nobuo Uematsu

Questions?

Comments?

Concerns?

Robert Aaron Eason

(Willow)

Sequenced by:

♩ = 21070002,000214

5

Fanfare

Composed by:

Nobuo Uematsu

Questions?

Comments?

Concerns?

Robert Aaron Eason

(Willow)

Sequenced by:

10

Fanfare

Composed by:

Nobuo Uematsu

Questions?

Comments?

Concerns?

Robert Aaron Eason

(Willow)

Sequenced by:

15

Fanfare

Composed by:

Nobuo Uematsu

Questions?

Comments?

Concerns?

Robert Aaron Eason

(Willow)

Sequenced by:

20

Fanfare

Composed by:

Nobuo Uematsu

Questions?

Comments?

Concerns?

Robert Aaron Eason

(Willow)

Sequenced by:

25

Fanfare

Composed by:

Nobuo Uematsu

Questions?

Comments?

Concerns?

Robert Aaron Eason

(Willow)

Sequenced by:

30

Fanfare

Composed by:

Nobuo Uematsu

Questions?

Comments?

Concerns?

Robert Aaron Eason

(Willow)

Sequenced by:

35

Fanfare

Composed by:

Nobuo Uematsu

Questions?

Comments?

Concerns?

Robert Aaron Eason

(Willow)

Sequenced by:

40

Fanfare

Composed by:

Nobuo Uematsu

Questions?

Comments?

Concerns?

Robert Aaron Eason

(Willow)

Sequenced by:

45

Fanfare

Composed by:

Nobuo Uematsu

Questions?

Comments?

Concerns?

Robert Aaron Eason

(Willow)

Sequenced by:

50

Fanfare

Composed by:

Nobuo Uematsu

Questions?

Comments?

Concerns?

Robert Aaron Eason

(Willow)

Sequenced by:

Fanfare

FFIV - Fanfare

♩ = 210,0002100214

7

15

23

31

39

47

♩ ♯ 2 11,0,00021 4

7

15

23

31

39

47

# FFIV - Fanfare

Questions?

$\text{♩} = 21\text{①}, 2\text{D}\text{②}, 2\text{D}\text{③}, 214$

6

10

15

19

25

31

35

41

47

V.S.

2

# Questions?

50

# FFIV - Fanfare

Comments?

♩ ♯ 2 11,0,00021 4

9/16

6

10

15

19

24

29

34

39

43

V.S.

2

Comments?

48

51

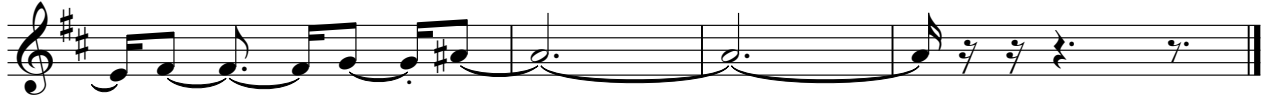

♩ = 120 1000001214

5

10

15

19

24

29

34

39

43

V.S.

2

# Concerns?

48

51

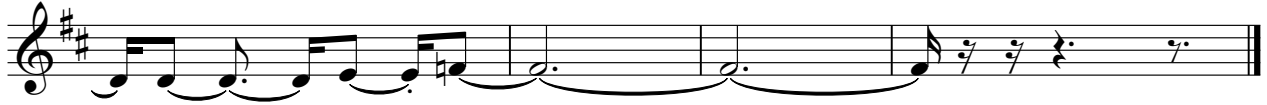

♩ ♯ 2 1,0,0,0,0,2 4

9/16 12/16

6

11

16

21

26

31

36

41

46

50

(Willow)

# FFIV - Fanfare

♩ ♯ 2 0 1, 0, 0 0 0 2 4 4

4

12

20

28

36

44

49

# FFIV - Fanfare

Sequenced by:

♩ = 120, 0000124 4

7

12

17

22

27

32

37

42

47

V.S.

2

Sequenced by:

51

