

FFIV - Kingdom Baron

♩ = 107,499908

"Kingdom Baron"

Questions?

2

Suggestions?

Composed by:

"Kingdom Baron"

Nobuo Uematsu

Questions?

Concerns?

(Willow)

Comments?

3

Suggestions?

Composed by:

"Kingdom Baron"

Nobuo Uematsu

Questions?

Concerns?

(Willow)

Comments?

Detailed description of the musical score: The score consists of eight staves. The first staff is in treble clef and contains a triplet of eighth notes. The second staff is in bass clef and contains a sequence of notes and rests. The third and fourth staves are in alto clef and contain a whole note and a half note respectively. The fifth and sixth staves are in alto clef and contain a melodic line with a slur. The seventh staff is in bass clef and contains a sequence of notes and rests. The eighth staff is in bass clef and contains a sequence of notes and rests.

4

Suggestions?

Composed by:

"Kingdom Baron"

Nobuo Uematsu

Questions?

Concerns?

(Willow)

Comments?

5

Suggestions?

Composed by:

"Kingdom Baron"

Nobuo Uematsu

Questions?

Concerns?

(Willow)

Comments?

6

Sequenced by:

Robert Aaron Eason

E-mail me:

Whoziwhatzit @ hotmail.com

Suggestions?

Composed by:

"Kingdom Baron"

Nobuo Uematsu

Questions?

Concerns?

(Willow)

Comments?

7

Sequenced by:

Robert Aaron Eason

E-mail me:

Whoziwhatzit @ hotmail.com

Suggestions?

Composed by:

"Kingdom Baron"

Nobuo Uematsu

Questions?

Concerns?

(Willow)

Comments?

8

Sequenced by:

Robert Aaron Eason

E-mail me:

Whoziwhatzit @ hotmail.com

Suggestions?

Composed by:

"Kingdom Baron"

Nobuo Uematsu

Questions?

Concerns?

(Willow)

Comments?

9

Sequenced by:

Robert Aaron Eason

E-mail me:

Whoziwhatzit @ hotmail.com

Suggestions?

Composed by:

"Kingdom Baron"

Nobuo Uematsu

Questions?

Concerns?

(Willow)

Comments?

10

Sequenced by:

Robert Aaron Eason

E-mail me:

Whoziwhatzit @ hotmail.com

Suggestions?

Composed by:

"Kingdom Baron"

Nobuo Uematsu

Questions?

Concerns?

(Willow)

Comments?

11

Sequenced by:

Robert Aaron Eason

E-mail me:

Whoziwhatzit @ hotmail.com

Suggestions?

Composed by:

"Kingdom Baron"

Nobuo Uematsu

Questions?

Concerns?

(Willow)

Comments?

12

Sequenced by:

Robert Aaron Eason

E-mail me:

Whoziwhatzit @ hotmail.com

Suggestions?

Composed by:

"Kingdom Baron"

Nobuo Uematsu

Questions?

Concerns?

(Willow)

Comments?

13

Sequenced by:

Robert Aaron Eason

E-mail me:

Whoziwhatzit @ hotmail.com

Suggestions?

Composed by:

"Kingdom Baron"

Nobuo Uematsu

Questions?

Concerns?

(Willow)

Comments?

14

Sequenced by:

Robert Aaron Eason

E-mail me:

Whoziwhatzit @ hotmail.com

Suggestions?

Composed by:

"Kingdom Baron"

Nobuo Uematsu

Questions?

Concerns?

(Willow)

Comments?

15

Sequenced by:

Robert Aaron Eason

E-mail me:

Whoziwhatzit @ hotmail.com

Suggestions?

Composed by:

"Kingdom Baron"

Nobuo Uematsu

Questions?

Concerns?

(Willow)

Comments?

16

Sequenced by:

Robert Aaron Eason

E-mail me:

Whoziwhatzit @ hotmail.com

Suggestions?

Composed by:

"Kingdom Baron"

Nobuo Uematsu

Questions?

Concerns?

(Willow)

Comments?

17

Sequenced by:

Robert Aaron Eason

E-mail me:

Whoziwhatzit @ hotmail.com

Suggestions?

Composed by:

"Kingdom Baron"

Nobuo Uematsu

Questions?

Concerns?

(Willow)

Comments?

18

Sequenced by:

Robert Aaron Eason

E-mail me:

Whoziwhatzit @ hotmail.com

Suggestions?

Composed by:

"Kingdom Baron"

Nobuo Uematsu

Questions?

Concerns?

(Willow)

Comments?

19

Sequenced by:

Robert Aaron Eason

E-mail me:

Whoziwhatzit @ hotmail.com

Suggestions?

Composed by:

"Kingdom Baron"

Nobuo Uematsu

Questions?

Concerns?

(Willow)

Comments?

20

Sequenced by:

Robert Aaron Eason

E-mail me:

Whoziwhatzit @ hotmail.com

Suggestions?

Composed by:

"Kingdom Baron"

Nobuo Uematsu

Questions?

Concerns?

(Willow)

Comments?

21

Sequenced by:

Robert Aaron Eason

E-mail me:

Whoziwhatzit @ hotmail.com

Suggestions?

Composed by:

"Kingdom Baron"

Nobuo Uematsu

Questions?

Concerns?

(Willow)

Comments?

22

Sequenced by:

Robert Aaron Eason

E-mail me:

Whoziwhatzit @ hotmail.com

Suggestions?

Composed by:

"Kingdom Baron"

Nobuo Uematsu

Questions?

Concerns?

(Willow)

Comments?

23

Sequenced by:

Robert Aaron Eason

E-mail me:

Whoziwhatzit @ hotmail.com

Suggestions?

Composed by:

"Kingdom Baron"

Nobuo Uematsu

Questions?

Concerns?

(Willow)

Comments?

24

Sequenced by:

Robert Aaron Eason

E-mail me:

Whoziwhatzit @ hotmail.com

Suggestions?

Composed by:

"Kingdom Baron"

Nobuo Uematsu

Questions?

Concerns?

(Willow)

Comments?

25

Sequenced by:

Robert Aaron Eason

E-mail me:

Whoziwhatzit @ hotmail.com

Suggestions?

Composed by:

"Kingdom Baron"

Nobuo Uematsu

Questions?

Concerns?

(Willow)

Comments?

26

Sequenced by:

Robert Aaron Eason

E-mail me:

Whoziwhatzit @ hotmail.com

Suggestions?

Composed by:

"Kingdom Baron"

Nobuo Uematsu

Questions?

Concerns?

(Willow)

Comments?

27

Sequenced by:

Robert Aaron Eason

E-mail me:

Whoziwhatzit @ hotmail.com

Suggestions?

Composed by:

"Kingdom Baron"

Nobuo Uematsu

Questions?

Concerns?

(Willow)

Comments?

28

Sequenced by: Robert Aaron Eason
E-mail me: Whoziwhatzit @ hotmail.com
Suggestions?
Composed by: "Kingdom Baron"
Nobuo Uematsu
Questions?
Concerns?
(Willow)
Comments?

29

Sequenced by:

Robert Aaron Eason

E-mail me:

Whoziwhatzit @ hotmail.com

Suggestions?

Composed by:

"Kingdom Baron"

Nobuo Uematsu

Questions?

Concerns?

(Willow)

Comments?

30

Sequenced by:

Robert Aaron Eason

E-mail me:

Whoziwhatzit @ hotmail.com

Suggestions?

Composed by:

"Kingdom Baron"

Nobuo Uematsu

Questions?

Concerns?

(Willow)

Comments?

31

Sequenced by:

Robert Aaron Eason

E-mail me:

Whoziwhatzit @ hotmail.com

Suggestions?

Composed by:

"Kingdom Baron"

Nobuo Uematsu

Questions?

Concerns?

(Willow)

Comments?

32

Sequenced by:

Robert Aaron Eason

E-mail me:

Whoziwhatzit @ hotmail.com

Suggestions?

Composed by:

"Kingdom Baron"

Nobuo Uematsu

Questions?

Concerns?

(Willow)

Comments?

33

Sequenced by:

Robert Aaron Eason

E-mail me:

Whoziwhatzit @ hotmail.com

Suggestions?

Composed by:

"Kingdom Baron"

Nobuo Uematsu

Questions?

Concerns?

(Willow)

Comments?

34

Sequenced by:

Robert Aaron Eason

E-mail me:

Whoziwhatzit @ hotmail.com

Suggestions?

Composed by:

"Kingdom Baron"

Nobuo Uematsu

Questions?

Concerns?

(Willow)

Comments?

35

Sequenced by:

Robert Aaron Eason

E-mail me:

Whoziwhatzit @ hotmail.com

Suggestions?

Composed by:

"Kingdom Baron"

Nobuo Uematsu

Questions?

Concerns?

(Willow)

Comments?

36

Sequenced by:

Robert Aaron Eason

E-mail me:

Whoziwhatzit @ hotmail.com

Suggestions?

Composed by:

"Kingdom Baron"

Nobuo Uematsu

Questions?

Concerns?

(Willow)

Comments?

37

Sequenced by:

Robert Aaron Eason

E-mail me:

Whoziwhatzit @ hotmail.com

Suggestions?

Composed by:

"Kingdom Baron"

Nobuo Uematsu

Questions?

Concerns?

(Willow)

Comments?

38

Sequenced by:

Robert Aaron Eason

E-mail me:

Whoziwhatzit @ hotmail.com

Suggestions?

Composed by:

"Kingdom Baron"

Nobuo Uematsu

Questions?

Concerns?

(Willow)

Comments?

39

Sequenced by:

Robert Aaron Eason

E-mail me:

Whoziwhatzit @ hotmail.com

Suggestions?

Composed by:

"Kingdom Baron"

Nobuo Uematsu

Questions?

Concerns?

(Willow)

Comments?

40

Sequenced by:

Robert Aaron Eason

E-mail me:

Whoziwhatzit @ hotmail.com

Suggestions?

Composed by:

"Kingdom Baron"

Nobuo Uematsu

Questions?

Concerns?

(Willow)

Comments?

41

Sequenced by:

Robert Aaron Eason

E-mail me:

Whoziwhatzit @ hotmail.com

Suggestions?

Composed by:

"Kingdom Baron"

Nobuo Uematsu

Questions?

Concerns?

(Willow)

Comments?

42

Sequenced by:

Robert Aaron Eason

E-mail me:

Whoziwhatzit @ hotmail.com

Suggestions?

Composed by:

"Kingdom Baron"

Nobuo Uematsu

Questions?

Concerns?

(Willow)

Comments?

43

Sequenced by:

Robert Aaron Eason

E-mail me:

Whoziwhatzit @ hotmail.com

Suggestions?

Composed by:

"Kingdom Baron"

Nobuo Uematsu

Questions?

Concerns?

(Willow)

Comments?

44

Sequenced by:

Robert Aaron Eason

E-mail me:

Whoziwhatzit @ hotmail.com

Suggestions?

Composed by:

"Kingdom Baron"

Nobuo Uematsu

Questions?

Concerns?

(Willow)

Comments?

45

Sequenced by:

Robert Aaron Eason

E-mail me:

Whoziwhatzit @ hotmail.com

Suggestions?

Composed by:

"Kingdom Baron"

Nobuo Uematsu

Questions?

Concerns?

(Willow)

Comments?

46

Sequenced by:

Robert Aaron Eason

E-mail me:

Whoziwhatzit @ hotmail.com

Suggestions?

Composed by:

"Kingdom Baron"

Nobuo Uematsu

Questions?

Concerns?

(Willow)

Comments?

47

Sequenced by:

Robert Aaron Eason

E-mail me:

Whoziwhatzit @ hotmail.com

Suggestions?

Composed by:

"Kingdom Baron"

Nobuo Uematsu

Questions?

Concerns?

(Willow)

Comments?

48

Sequenced by:

Robert Aaron Eason

E-mail me:

Whoziwhatzit @ hotmail.com

Suggestions?

Composed by:

"Kingdom Baron"

Nobuo Uematsu

Questions?

Concerns?

(Willow)

Comments?

49

Sequenced by:

Robert Aaron Eason

E-mail me:

Whoziwhatzit @ hotmail.com

Suggestions?

Composed by:

"Kingdom Baron"

Nobuo Uematsu

Questions?

Concerns?

(Willow)

Comments?

FFIV - Kingdom Baron

Sequenced by:

♩ = 107,499908

5

9

12

16

21

25

28

32

37

41

V.S.

46

FFIV - Kingdom Baron

Robert Aaron Eason

♩ = 107,499908

5

9

13

18

22

26

30

35

39

43

V.S.

47

FFIV - Kingdom Baron

E-mail me:

♩ = 107,499908

5

8

11

14

18

22

25

27

30

34

V.S.

2

E-mail me:

38

41

45

48

FFIV - Kingdom Baron

Whoziwhatzit @ hotmail.com

♩ = 107,499908

5

8

11

14

18

22

25

27

30

34

V.S.

38

41

44

47

Suggestions?

FFIV - Kingdom Baron

$\text{♩} = 107,499908$

V.S.

31

34

37

40

43

46

48

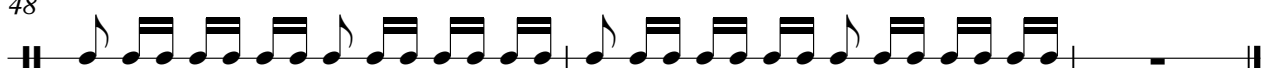

FFIV - Kingdom Baron

Composed by:

♩ = 107,499908

5

8

11

15

20

24

27

31

36

V.S.

2

Composed by:

40

44

47

"Kingdom Baron"

FFIV - Kingdom Baron

♩ = 107,499908

5

11

17

21

27

33

37

43

47

♩ = 107,499908

6

13

18

23

30

35

40

46

Questions?

FFIV - Kingdom Baron

♩ = 107,499908

4

8

14

18

22

27

32

36

40

V.S.

2

Questions?

45

48

Concerns?

FFIV - Kingdom Baron

♩ = 107,499908

5

10

16

20

24

30

34

38

43

V.S.

2

Concerns?

47

(Willow)

FFIV - Kingdom Baron

♩ = 107,499908

V.S.

2

(Willow)

40

44

47

FFIV - Kingdom Baron

Comments?

♩ = 107,499908

4

7

10

13

17

21

24

27

30

V.S.

2

Comments?

34

38

41

45

48

