

# FFIV - Run

♩ = 162,000168

Robert Aaron Eason

Comments?

E-mail me:

Suggestions?

Run!!

Composed by:

Nobuo Uematsu

Sequenced by:

(Willow)

Questions?

3

Robert Aaron Eason

Comments?

E-mail me:

Suggestions?

Run!!

Composed by:

Nobuo Uematsu

Sequenced by:

(Willow)

Questions?

4

Robert Aaron Eason

Comments?

E-mail me:

Suggestions?

Run!!

Composed by:

Nobuo Uematsu

Sequenced by:

(Willow)

Questions?

5

Robert Aaron Eason

Comments?

E-mail me:

Suggestions?

Run!!

Composed by:

Nobuo Uematsu

Sequenced by:

(Willow)

Questions?

6

Robert Aaron Eason

Comments?

E-mail me:

Suggestions?

Run!!

Composed by:

Nobuo Uematsu

Sequenced by:

(Willow)

Questions?

7

Robert Aaron Eason

Comments?

E-mail me:

Suggestions?

Run!!

Composed by:

Nobuo Uematsu

Sequenced by:

(Willow)

Questions?

8

Robert Aaron Eason

Comments?

E-mail me:

Suggestions?

Run!!

Composed by:

Nobuo Uematsu

Sequenced by:

(Willow)

Questions?

9

Robert Aaron Eason

Comments?

E-mail me:

Suggestions?

Run!!

Composed by:

Nobuo Uematsu

Sequenced by:

(Willow)

Questions?

10

Robert Aaron Eason

Comments?

E-mail me:

Suggestions?

Run!!

Composed by:

Nobuo Uematsu

Sequenced by:

(Willow)

Questions?

11

Robert Aaron Eason

Comments?

E-mail me:

Suggestions?

Run!!

Composed by:

Nobuo Uematsu

Sequenced by:

(Willow)

Questions?

12

Robert Aaron Eason

Comments?

E-mail me:

Suggestions?

Run!!

Composed by:

Nobuo Uematsu

Sequenced by:

(Willow)

Questions?

13

Robert Aaron Eason

Comments?

E-mail me:

Suggestions?

Run!!

Composed by:

Nobuo Uematsu

Sequenced by:

(Willow)

Questions?

14

Robert Aaron Eason

Comments?

E-mail me:

Suggestions?

Run!!

Composed by:

Nobuo Uematsu

Sequenced by:

(Willow)

Questions?

15

Robert Aaron Eason

Comments?

E-mail me:

Suggestions?

Run!!

Composed by:

Nobuo Uematsu

Sequenced by:

(Willow)

Questions?

16

Robert Aaron Eason

Comments?

E-mail me:

Suggestions?

Run!!

Composed by:

Nobuo Uematsu

Sequenced by:

(Willow)

Questions?

17

Robert Aaron Eason

Comments?

E-mail me:

Suggestions?

Run!!

Composed by:

Nobuo Uematsu

Sequenced by:

(Willow)

Questions?

18

Robert Aaron Eason

Comments?

E-mail me:

Suggestions?

Run!!

Composed by:

Nobuo Uematsu

Sequenced by:

(Willow)

Questions?

19

Robert Aaron Eason

Comments?

E-mail me:

Suggestions?

Run!!

Composed by:

Nobuo Uematsu

Sequenced by:

(Willow)

Questions?

20

Robert Aaron Eason

Comments?

E-mail me:

Suggestions?

Run!!

Composed by:

Nobuo Uematsu

Sequenced by:

(Willow)

Questions?

21

Robert Aaron Eason

Comments?

E-mail me:

Suggestions?

Run!!

Composed by:

Nobuo Uematsu

Sequenced by:

(Willow)

Questions?

22

Robert Aaron Eason

Comments?

E-mail me:

Suggestions?

Run!!

Composed by:

Nobuo Uematsu

Sequenced by:

(Willow)

Questions?

23

Robert Aaron Eason

Comments?

E-mail me:

Suggestions?

Run!!

Composed by:

Nobuo Uematsu

Sequenced by:

(Willow)

Questions?

24

Robert Aaron Eason

Comments?

E-mail me:

Suggestions?

Run!!

Composed by:

Nobuo Uematsu

Sequenced by:

(Willow)

Questions?

25

Robert Aaron Eason

Comments?

E-mail me:

Suggestions?

Run!!

Composed by:

Nobuo Uematsu

Sequenced by:

(Willow)

Questions?

♩ = 162,000168

Comments?

# FFIV - Run

♩ = 162,000168

E-mail me:

# FFIV - Run

$\text{♩} = 162,000168$

2/16 - 16/16

5

8

11

14

17

20

23

# FFIV - Run

Suggestions?

♩ = 162,000168

9

16

22

# FFIV - Run

Run!!

♩ = 162,000168

# FFIV - Run

Composed by:

♩ = 162,000168

♩ = 162,000168

9

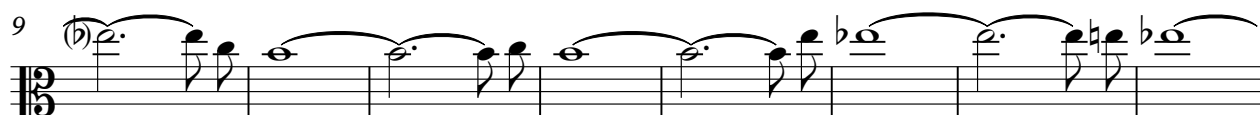

17

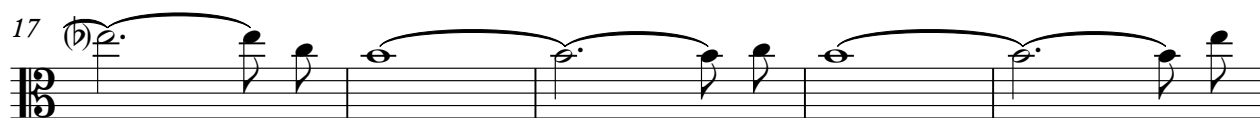

22

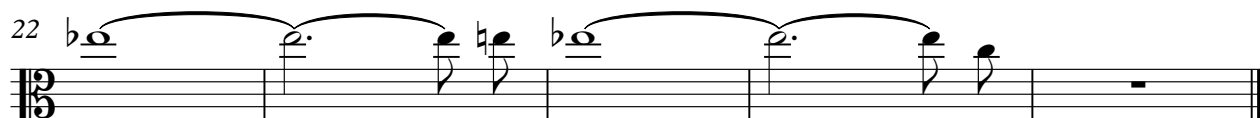

Sequenced by:

# FFIV - Run

♩ = 162,000168

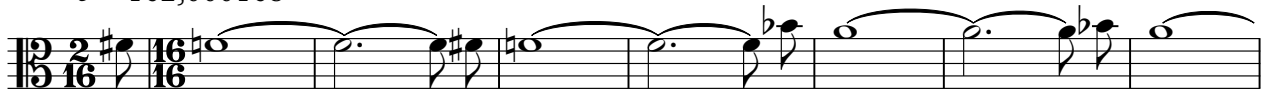

# FFIV - Run

(Willow)

♩ = 162,000168

V.S.

# FFIV - Run

Questions?

♩ = 162,000168

V.S.

