

FFVI - Strago 2

♩ = 160,000000

Strago

Composed by:

Suggestions?

E-mail me:

Comments?

(Sequence Tag : 0077)

Concerns?

♩ = 160,000000

Questions?

5

Strago

Composed by:

Suggestions?

E-mail me:

Comments?

(Sequence Tag : 0077)

Concerns?

Questions?

9

Nobuo Uematsu

Whoziwhatzit @ hotmail.com

Comments?

(Sequence Tag : 0077)

Sequenced by:

Concerns?

Robert Aaron Eason

(Willow)

Questions?

13

Nobuo Uematsu

Whoziwhatzit @ hotmail.com

Comments?

(Sequence Tag : 0077)

Sequenced by:

Concerns?

Robert Aaron Eason

(Willow)

Questions?

17

Nobuo Uematsu

Whoziwhatzit @ hotmail.com

Comments?

(Sequence Tag : 0077)

Sequenced by:

Concerns?

Robert Aaron Eason

(Willow)

Questions?

21

Nobuo Uematsu

Whoziwhatzit @ hotmail.com

Comments?

(Sequence Tag : 0077)

Sequenced by:

Concerns?

Robert Aaron Eason

(Willow)

Questions?

25

Strago

Suggestions?

Comments?

Sequenced by:

Concerns?

Robert Aaron Eason

(Willow)

Questions?

28

Nobuo Uematsu

Whoziwhatzit @ hotmail.com

Strago

Suggestions?

Comments?

(Sequence Tag : 0077)

Sequenced by:

Concerns?

Robert Aaron Eason

(Willow)

Questions?

32

Nobuo Uematsu

Whoziwhatzit @ hotmail.com

Strago

Suggestions?

(Sequence Tag : 0077)

Sequenced by:

Concerns?

Robert Aaron Eason

(Willow)

Questions?

36

Nobuo Uematsu

Whoziwhatzit @ hotmail.com

Strago

Suggestions?

Comments?

(Sequence Tag : 0077)

Sequenced by:

Concerns?

Robert Aaron Eason

(Willow)

Questions?

41

Strago

Composed by:

Suggestions?

E-mail me:

Comments?

(Sequence Tag : 0077)

Concerns?

Questions?

46

Nobuo Uematsu

Whoziwhatzit @ hotmail.com

Strago

Composed by:

Suggestions?

E-mail me:

Comments?

(Sequence Tag : 0077)

Sequenced by:

Concerns?

Robert Aaron Eason

(Willow)

Questions?

50

Nobuo Uematsu

Whoziwhatzit @ hotmail.com

Comments?

(Sequence Tag : 0077)

Sequenced by:

Concerns?

Robert Aaron Eason

(Willow)

Questions?

54

Nobuo Uematsu

Whoziwhatzit @ hotmail.com

Comments?

(Sequence Tag : 0077)

Sequenced by:

Concerns?

Robert Aaron Eason

(Willow)

Questions?

58

Nobuo Uematsu

Whoziwhatzit @ hotmail.com

Comments?

(Sequence Tag : 0077)

Sequenced by:

Concerns?

Robert Aaron Eason

(Willow)

Questions?

62

Nobuo Uematsu

Whoziwhatzit @ hotmail.com

Comments?

(Sequence Tag : 0077)

Sequenced by:

Concerns?

Robert Aaron Eason

(Willow)

Questions?

65

Strago

Suggestions?

Comments?

Sequenced by:

Concerns?

Robert Aaron Eason

(Willow)

Questions?

68

Nobuo Uematsu

Whoziwhatzit @ hotmail.com

Strago

Suggestions?

Comments?

(Sequence Tag : 0077)

Sequenced by:

Concerns?

Robert Aaron Eason

(Willow)

Questions?

72

Nobuo Uematsu

Whoziwhatzit @ hotmail.com

Strago

Suggestions?

(Sequence Tag : 0077)

Sequenced by:

Concerns?

Robert Aaron Eason

(Willow)

Questions?

76

Nobuo Uematsu

Whoziwhatzit @ hotmail.com

Strago

Suggestions?

Comments?

(Sequence Tag : 0077)

Sequenced by:

Concerns?

Robert Aaron Eason

(Willow)

Questions?

♩ = 160,000000

8

13

18

24

3

32

3

37

12

53

58

64

3

72

3

4

♩ = 160,000000

8

13

18

23

4

31

3

36

11

51

57

61

4

69

74

Composed by:

FFVI - Strago 2

♩ = 160,000000

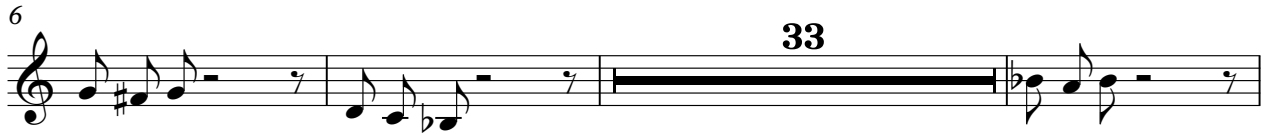

FFVI - Strago 2

Suggestions?

♩ = 160,000000

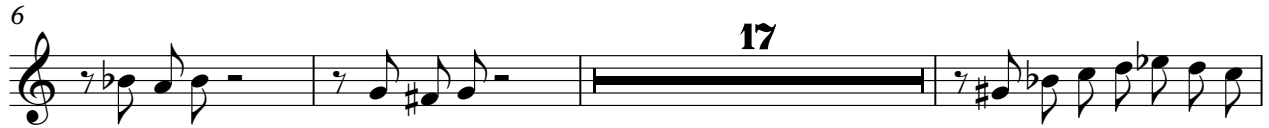

FFVI - Strago 2

E-mail me:

♩ = 160,000000

6

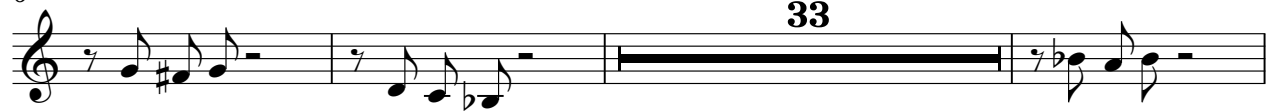

33

42

46

33

FFVI - Strago 2

Comments?

♩ = 160,000000

6

11

16

21

26

31

40

45

49

2

Comments?

53

58

63

68

72

4

FFVI - Strago 2

(Sequence Tag : 0077)

♩ = 160,000000

3 3 3

12 3 3

21 3 3 3

32 7 3

45 3 3 3

56 3 3

65 3 3

72 7

FFVI - Strago 2

Sequenced by:

♩ = 160,000000
8

2
73

Sequenced by:

77

FFVI - Strago 2

Concerns?

♩ = 160,000000

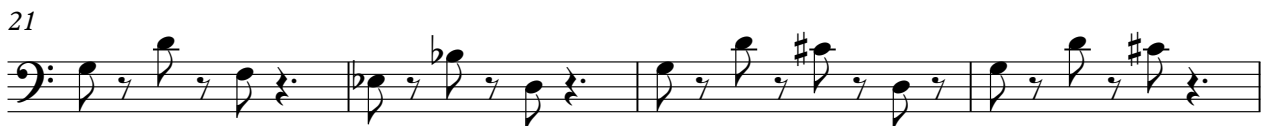
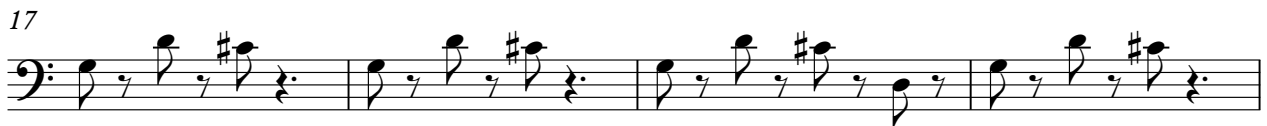
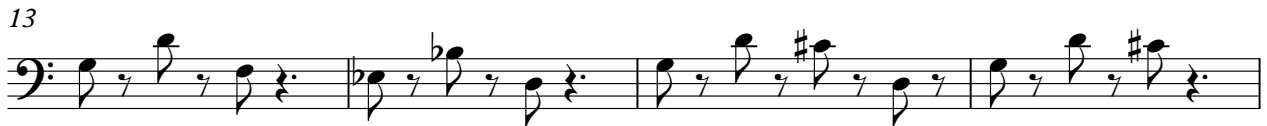
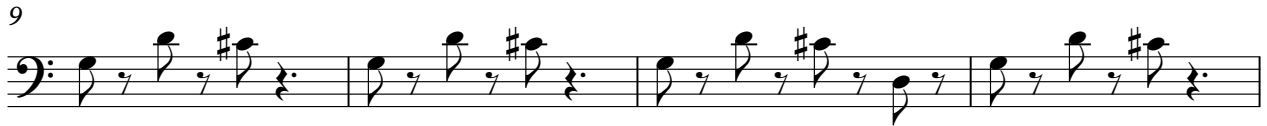
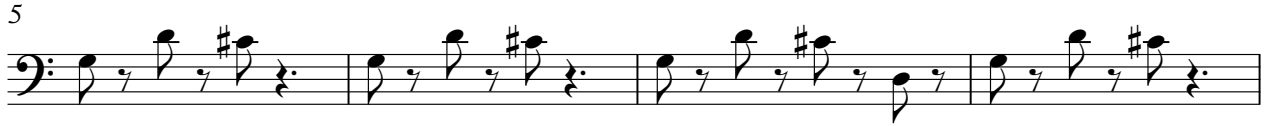

V.S.

45

49

53

57

61

65

69

74

78

♩ = 160,000000

8

12

15

19

22

25

28

31

36

8

49

53

56

60

63

66

69

73

(Willow)

FFVI - Strago 2

♩ = 160,000000

8

12

16

20

24

28

32

38

8

49

53

57

61

65

69

73

Questions?

FFVI - Strago 2

♩ = 160,000000

5

9

13

17

21

25

29

34

40

V.S.

