

FFV - Mambo de Chocobo

♩ = 145,000031

Composed by: 

Nobuo Uematsu 

Sequenced by: 

Questions? 

Comments? 

Concerns? 

Suggestions? 

♩ = 145,000031

"Mambo de Chocobo" 

Electric Bass 

2

Composed by:

Nobuo Uematsu

Sequenced by:

Questions?

Comments?

Concerns?

Suggestions?

"Mambo de Chocobo"

E. Bass

4

Composed by:

Nobuo Uematsu

Questions?

Comments?

(Sequence Tag : 0079)

Whoziwhatzit @ hotmail.com

E-mail me:

Suggestions?

Robert Aaron Eason

(Willow)

"Mambo de Chocobo"

E. Bass

6

Composed by:

Nobuo Uematsu

Questions?

Comments?

(Sequence Tag : 0079)

Whoziwhatzit @ hotmail.com

E-mail me:

Suggestions?

Robert Aaron Eason

(Willow)

"Mambo de Chocobo"

E. Bass

7

Composed by:

Nobuo Uematsu

Questions?

Comments?

(Sequence Tag : 0079)

Whoziwhatzit @ hotmail.com

E-mail me:

Suggestions?

Robert Aaron Eason

(Willow)

"Mambo de Chocobo"

E. Bass

8

Composed by:

Nobuo Uematsu

Questions?

Comments?

(Sequence Tag : 0079)

Whoziwhatzit @ hotmail.com

E-mail me:

Suggestions?

Robert Aaron Eason

(Willow)

"Mambo de Chocobo"

E. Bass

Detailed description of the musical score: The score consists of 11 staves. The first four staves are in treble clef and contain melodic lines with various note values and accidentals. The fifth staff is in bass clef and contains a sequence of eighth notes. The sixth staff is in bass clef and contains a few notes with rests. The seventh staff is in bass clef and contains a sequence of eighth notes. The eighth staff is in treble clef and contains a sequence of eighth notes with a sixteenth-note triplet and a triplet of eighth notes. The ninth staff is in treble clef and contains a sequence of eighth notes with three triplet markings. The tenth staff is in bass clef and contains a sequence of eighth notes. The eleventh staff is in bass clef and contains a sequence of eighth notes.

9

Composed by:

Nobuo Uematsu

Questions?

Comments?

(Sequence Tag : 0079)

Whoziwhatzit @ hotmail.com

E-mail me:

Suggestions?

Robert Aaron Eason

(Willow)

"Mambo de Chocobo"

E. Bass

10

Composed by:

Nobuo Uematsu

Questions?

Comments?

(Sequence Tag : 0079)

Whoziwhatzit @ hotmail.com

E-mail me:

Suggestions?

Robert Aaron Eason

(Willow)

"Mambo de Chocobo"

E. Bass

11

Composed by:

Nobuo Uematsu

Questions?

Comments?

(Sequence Tag : 0079)

Whoziwhatzit @ hotmail.com

E-mail me:

Suggestions?

Robert Aaron Eason

(Willow)

"Mambo de Chocobo"

E. Bass

12

Composed by:

Nobuo Uematsu

Questions?

Comments?

(Sequence Tag : 0079)

Whoziwhatzit @ hotmail.com

E-mail me:

Suggestions?

Robert Aaron Eason

(Willow)

"Mambo de Chocobo"

E. Bass

13

Composed by:

Nobuo Uematsu

Questions?

Comments?

(Sequence Tag : 0079)

Whoziwhatzit @ hotmail.com

E-mail me:

Suggestions?

Robert Aaron Eason

(Willow)

"Mambo de Chocobo"

E. Bass

14

Composed by:

Nobuo Uematsu

Questions?

Comments?

(Sequence Tag : 0079)

Whoziwhatzit @ hotmail.com

E-mail me:

Suggestions?

Robert Aaron Eason

(Willow)

"Mambo de Chocobo"

E. Bass

15

Composed by:

Nobuo Uematsu

Questions?

Comments?

(Sequence Tag : 0079)

Whoziwhatzit @ hotmail.com

E-mail me:

Suggestions?

Robert Aaron Eason

(Willow)

"Mambo de Chocobo"

E. Bass

16

Composed by:

Nobuo Uematsu

Questions?

Comments?

(Sequence Tag : 0079)

Whoziwhatzit @ hotmail.com

E-mail me:

Suggestions?

Robert Aaron Eason

(Willow)

"Mambo de Chocobo"

E. Bass

17

Composed by:

Nobuo Uematsu

Questions?

Comments?

(Sequence Tag : 0079)

Whoziwhatzit @ hotmail.com

E-mail me:

Suggestions?

Robert Aaron Eason

(Willow)

"Mambo de Chocobo"

E. Bass

18

Composed by:

Nobuo Uematsu

Questions?

Comments?

(Sequence Tag : 0079)

Whoziwhatzit @ hotmail.com

E-mail me:

Suggestions?

Robert Aaron Eason

(Willow)

"Mambo de Chocobo"

E. Bass

19

Composed by:

Nobuo Uematsu

Questions?

Comments?

(Sequence Tag : 0079)

Whoziwhatzit @ hotmail.com

E-mail me:

Suggestions?

Robert Aaron Eason

(Willow)

"Mambo de Chocobo"

E. Bass

20

Composed by:

Nobuo Uematsu

Questions?

Comments?

(Sequence Tag : 0079)

Whoziwhatzit @ hotmail.com

E-mail me:

Suggestions?

Robert Aaron Eason

(Willow)

"Mambo de Chocobo"

E. Bass

21

Composed by:

Nobuo Uematsu

Questions?

Comments?

(Sequence Tag : 0079)

Whoziwhatzit @ hotmail.com

E-mail me:

Suggestions?

Robert Aaron Eason

(Willow)

"Mambo de Chocobo"

E. Bass

22

Composed by:

Nobuo Uematsu

Questions?

Comments?

(Sequence Tag : 0079)

Whoziwhatzit @ hotmail.com

E-mail me:

Suggestions?

Robert Aaron Eason

(Willow)

"Mambo de Chocobo"

E. Bass

23

Composed by:

Nobuo Uematsu

Questions?

Comments?

(Sequence Tag : 0079)

Whoziwhatzit @ hotmail.com

E-mail me:

Suggestions?

Robert Aaron Eason

(Willow)

"Mambo de Chocobo"

E. Bass

24

Composed by:

Nobuo Uematsu

Questions?

Comments?

(Sequence Tag : 0079)

Whoziwhatzit @ hotmail.com

E-mail me:

Suggestions?

Robert Aaron Eason

(Willow)

"Mambo de Chocobo"

E. Bass

25

Composed by:

Nobuo Uematsu

Questions?

Comments?

(Sequence Tag : 0079)

Whoziwhatzit @ hotmail.com

E-mail me:

Suggestions?

Robert Aaron Eason

(Willow)

"Mambo de Chocobo"

E. Bass

26

Composed by:

Nobuo Uematsu

Questions?

Comments?

(Sequence Tag : 0079)

Whoziwhatzit @ hotmail.com

E-mail me:

Suggestions?

Robert Aaron Eason

(Willow)

"Mambo de Chocobo"

E. Bass

Detailed description of the musical score: The score consists of 12 staves. The first four staves (Composed by, Nobuo Uematsu, Questions?, Comments?) are in treble clef and contain melodic lines with various note values and accidentals. The fifth staff (Sequence Tag) is a single line with a double bar line and a sequence tag '0079'. The sixth staff (Whoziwhatzit) is a single line with a double bar line and a few notes. The seventh staff (E-mail me) is a single line with a double bar line and a few notes. The eighth staff (Suggestions?) is a single line with a double bar line and a few notes. The ninth staff (Robert Aaron Eason) is in treble clef and contains a melodic line with a sextuplet and a triplet. The tenth staff ((Willow)) is in treble clef and contains a melodic line with three triplets. The eleventh staff ("Mambo de Chocobo") is in bass clef and contains a few notes. The twelfth staff (E. Bass) is in bass clef and contains a few notes.

27

Composed by:

Nobuo Uematsu

Questions?

Comments?

(Sequence Tag : 0079)

Whoziwhatzit @ hotmail.com

E-mail me:

Suggestions?

Robert Aaron Eason

(Willow)

"Mambo de Chocobo"

E. Bass

28

Composed by:

Nobuo Uematsu

Questions?

Comments?

(Sequence Tag : 0079)

Whoziwhatzit @ hotmail.com

E-mail me:

Suggestions?

Robert Aaron Eason

(Willow)

"Mambo de Chocobo"

E. Bass

29

Composed by:

Nobuo Uematsu

Questions?

Comments?

(Sequence Tag : 0079)

Whoziwhatzit @ hotmail.com

E-mail me:

Suggestions?

Robert Aaron Eason

(Willow)

"Mambo de Chocobo"

E. Bass

30

Composed by:

Nobuo Uematsu

Questions?

Comments?

(Sequence Tag : 0079)

Whoziwhatzit @ hotmail.com

E-mail me:

Suggestions?

Robert Aaron Eason

(Willow)

"Mambo de Chocobo"

E. Bass

31

Composed by:

Nobuo Uematsu

Questions?

Comments?

(Sequence Tag : 0079)

Whoziwhatzit @ hotmail.com

E-mail me:

Suggestions?

Robert Aaron Eason

(Willow)

"Mambo de Chocobo"

E. Bass

32

Composed by:

Nobuo Uematsu

Questions?

Comments?

(Sequence Tag : 0079)

Whoziwhatzit @ hotmail.com

E-mail me:

Suggestions?

Robert Aaron Eason

(Willow)

"Mambo de Chocobo"

E. Bass

33

Composed by:

Nobuo Uematsu

Questions?

Comments?

(Sequence Tag : 0079)

Whoziwhatzit @ hotmail.com

E-mail me:

Suggestions?

Robert Aaron Eason

(Willow)

"Mambo de Chocobo"

E. Bass

34

Composed by:

Nobuo Uematsu

Questions?

Comments?

(Sequence Tag : 0079)

Whoziwhatzit @ hotmail.com

E-mail me:

Suggestions?

Robert Aaron Eason

(Willow)

"Mambo de Chocobo"

E. Bass

Detailed description of the musical score: The score consists of 11 staves. The first four staves are in treble clef and contain melodic lines with various note values and accidentals. The fifth staff is a single-line guitar sequence in treble clef with a sequence tag '(Sequence Tag : 0079)'. The sixth and seventh staves are also single-line guitar sequences in treble clef. The eighth staff is a single-line guitar sequence in treble clef featuring a sixteenth-note run with a '6' and a triplet of '3's. The ninth staff is another single-line guitar sequence in treble clef with three triplets of '3's. The tenth and eleventh staves are in bass clef and contain a simple bass line for 'Mambo de Chocobo' and 'E. Bass'.

35

Composed by:

Nobuo Uematsu

Questions?

Comments?

(Sequence Tag : 0079)

Whoziwhatzit @ hotmail.com

E-mail me:

Suggestions?

Robert Aaron Eason

(Willow)

"Mambo de Chocobo"

E. Bass

36

Composed by:

Nobuo Uematsu

Questions?

Comments?

(Sequence Tag : 0079)

Whoziwhatzit @ hotmail.com

E-mail me:

Suggestions?

Robert Aaron Eason

(Willow)

"Mambo de Chocobo"

E. Bass

37

Composed by:

Nobuo Uematsu

Questions?

Comments?

(Sequence Tag : 0079)

Whoziwhatzit @ hotmail.com

E-mail me:

Suggestions?

Robert Aaron Eason

(Willow)

"Mambo de Chocobo"

E. Bass

38

Composed by:

Nobuo Uematsu

Questions?

Comments?

(Sequence Tag : 0079)

Whoziwhatzit @ hotmail.com

E-mail me:

Suggestions?

Robert Aaron Eason

(Willow)

"Mambo de Chocobo"

E. Bass

39

Composed by:

Nobuo Uematsu

Questions?

Comments?

(Sequence Tag : 0079)

Whoziwhatzit @ hotmail.com

E-mail me:

Suggestions?

Robert Aaron Eason

(Willow)

"Mambo de Chocobo"

E. Bass

40

Composed by:

Nobuo Uematsu

Questions?

Comments?

(Sequence Tag : 0079)

Whoziwhatzit @ hotmail.com

E-mail me:

Suggestions?

Robert Aaron Eason

(Willow)

"Mambo de Chocobo"

E. Bass

41

Composed by:

Nobuo Uematsu

Questions?

Comments?

(Sequence Tag : 0079)

Whoziwhatzit @ hotmail.com

E-mail me:

Suggestions?

Robert Aaron Eason

(Willow)

"Mambo de Chocobo"

E. Bass

42

Composed by:

Nobuo Uematsu

Questions?

Comments?

(Sequence Tag : 0079)

Whoziwhatzit @ hotmail.com

E-mail me:

Suggestions?

Robert Aaron Eason

(Willow)

"Mambo de Chocobo"

E. Bass

43

Composed by:

Nobuo Uematsu

Questions?

Comments?

(Sequence Tag : 0079)

Whoziwhatzit @ hotmail.com

E-mail me:

Suggestions?

Robert Aaron Eason

(Willow)

"Mambo de Chocobo"

E. Bass

44

Composed by:

Nobuo Uematsu

Questions?

Comments?

(Sequence Tag : 0079)

Whoziwhatzit @ hotmail.com

E-mail me:

Suggestions?

Robert Aaron Eason

(Willow)

"Mambo de Chocobo"

E. Bass

45

Composed by:

Nobuo Uematsu

Questions?

Comments?

(Sequence Tag : 0079)

Whoziwhatzit @ hotmail.com

E-mail me:

Suggestions?

Robert Aaron Eason

(Willow)

"Mambo de Chocobo"

E. Bass

46

Composed by:

Nobuo Uematsu

Questions?

Comments?

(Sequence Tag : 0079)

Whoziwhatzit @ hotmail.com

E-mail me:

Suggestions?

Robert Aaron Eason

(Willow)

"Mambo de Chocobo"

E. Bass

47

Composed by:

Nobuo Uematsu

Questions?

Comments?

(Sequence Tag : 0079)

Whoziwhatzit @ hotmail.com

E-mail me:

Suggestions?

Robert Aaron Eason

(Willow)

"Mambo de Chocobo"

E. Bass

48

Composed by:

Nobuo Uematsu

Questions?

Comments?

(Sequence Tag : 0079)

Whoziwhatzit @ hotmail.com

E-mail me:

Suggestions?

Robert Aaron Eason

(Willow)

"Mambo de Chocobo"

E. Bass

49

Composed by:

Nobuo Uematsu

Sequenced by:

Questions?

Comments?

Concerns?

(Sequence Tag : 0079)

Whoziwhatzit @ hotmail.com

E-mail me:

Suggestions?

Robert Aaron Eason

(Willow)

"Mambo de Chocobo"

E. Bass

50

Composed by:

Nobuo Uematsu

Sequenced by:

Questions?

Comments?

Concerns?

(Sequence Tag : 0079)

Whoziwhatzit @ hotmail.com

E-mail me:

Suggestions?

Robert Aaron Eason

(Willow)

"Mambo de Chocobo"

E. Bass

51

Composed by:

Nobuo Uematsu

Sequenced by:

Questions?

Comments?

Concerns?

(Sequence Tag : 0079)

Whoziwhatzit @ hotmail.com

E-mail me:

Suggestions?

Robert Aaron Eason

(Willow)

"Mambo de Chocobo"

E. Bass

Composed by:

Nobuo Uematsu

Sequenced by:

Questions?

Comments?

Concerns?

(Sequence Tag : 0079)

Whoziwhatzit @ hotmail.com

E-mail me:

Suggestions?

Robert Aaron Eason

(Willow)

"Mambo de Chocobo"

E. Bass

FFV - Mambo de Chocobo

Composed by:

♩ = 145,000031

5

8

11

14

17

20

23

26

29

V.S.

32

35

38

41

44

47

50

Nobuo Uematsu FFV - Mambo de Chocobo

♩ = 145,000031

5

8

11

14

17

21

24

27

30

V.S.

33

37

40

43

46

49

51

Sequenced by: FFV - Mambo de Chocobo

♩ = 145,000031

4

45

FFV - Mambo de Chocobo

Questions?

♩ = 145,000031

V.S.

36

40

44

47

50

FFV - Mambo de Chocobo

Comments?

♩ = 145,000031

5

9

13

16

19

22

26

30

33

V.S.

36

40

44

47

50

Concerns?

FFV - Mambo de Chocobo

♩ = 145,000031

4 **45**

(Sequence Tag : 0079) FFV - Mambo de Chocobo

♩ = 145,000031

16/16

4

1

8

11

14

17

21

24

27

30

33

V.S.

2

(Sequence Tag : 0079)

37

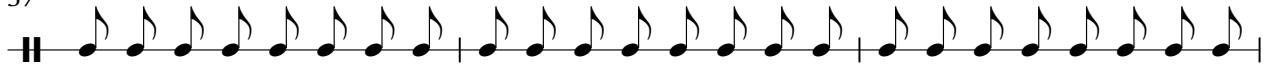

40

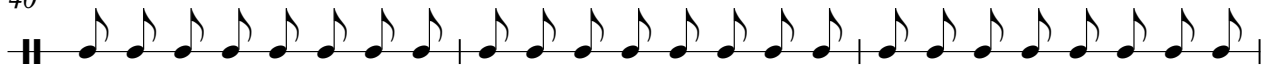

43

46

49

51

FFV - Mambo de Chocobo
Whoziwhatzit @ hotmail.com

♩ = 145,000031

4

10

16

22

28

34

40

46

50

E-mail me:

FFV - Mambo de Chocobo

♩ = 145,000031

4

8

12

16

21

25

29

33

38

42

V.S.

E-mail me:

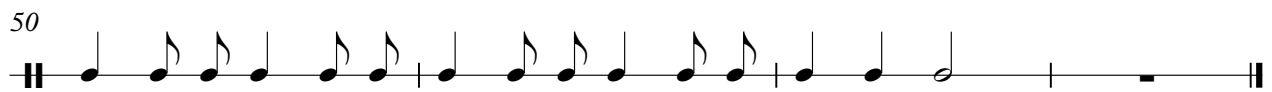

Suggestions?

FFV - Mambo de Chocobo

♩ = 145,000031

16

5

9

13

17

21

25

29

33

37

V.S.

2

Suggestions?

41

45

49

Robert Aaron Eason
FFV - Mambo de Chocobo

♩ = 145,000031

4

7

10

12

15

18

21

24

27

30

V.S.

33

6 3 6 3

36

6 3

39

6 3 6 3

42

6 3 6 3

44

6 3 6 3

47

6 3

50

6 3 6 3

52

6 3

FFV - Mambo de Chocobo

(Willow)

♩ = 145,000031

4

7

10

12

15

18

20

23

26

28

V.S.

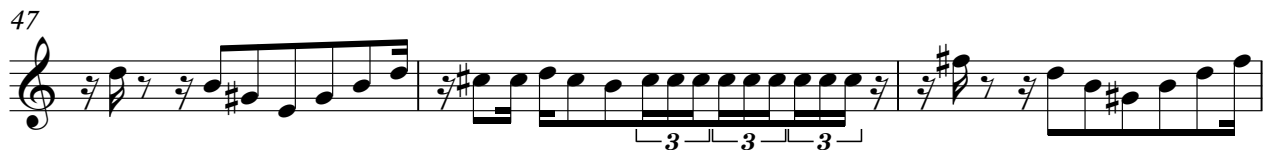
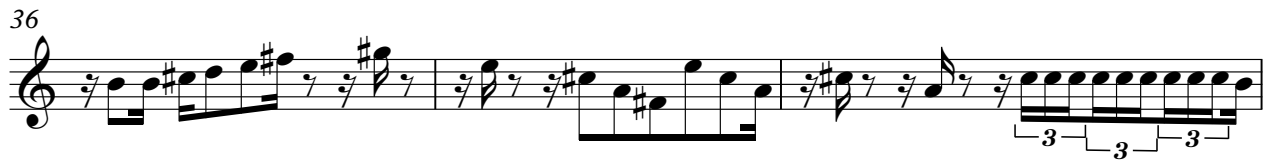
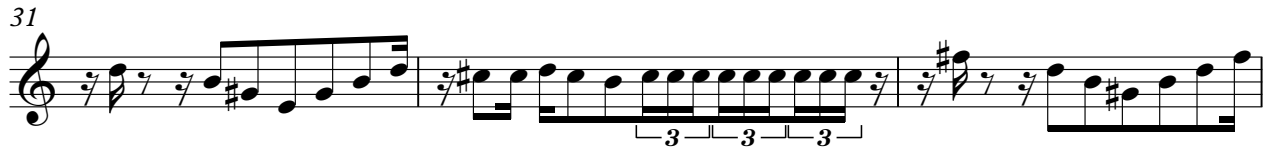

"Mambo de Chocobo" FFV - Mambo de Chocobo

♩ = 145,000031

6

11

16

21

26

31

36

41

46

V.S.

Electric Bass

FFV - Mambo de Chocobo

♩ = 145,000031

6

11

16

21

26

31

36

41

46

V.S.

2

Electric Bass

50

