

18  $\text{♩} = 100,000000 \text{ } \text{♩} = 142,000076$

clarinet

bassoon

french

acc

strings

cello

25

oboe

clarinet

bassoon

french

acc

strings

cello

31

oboe

clarinet

french

acc

strings

37  $\text{♩} = 100,000000 \text{ } \text{♩} = 142,000076$

flute  
oboe  
clarinet  
bassoon  
french  
acc  
strings

43  $\text{♩} = 142,000076 \text{ } \text{♩} = 142,000076$

flute  
oboe  
clarinet  
bassoon  
french  
acc  
pizz str  
cello

50  $\text{♩} = 60,000000 \text{ } \text{♩} = 142,000076$

flute  
oboe  
clarinet  
bassoon  
french  
trumpet  
acc  
synth voice  
pizz str  
strings  
cello

57

flute  
oboe  
clarinet  
bassoon  
french  
bell  
acc  
mutrumpet  
pizz str  
strings

63

flute

oboe

clarinet

bassoon

french

acc

trumpet

pizz str

strings

70

$\text{♩} = 100,000,000,000,000,000 = 130,000,137$

flute

oboe

clarinet

bassoon

french

acc

pizz str

strings

$\text{♩} = 100,000,000,000,000,000 = 130,000,137$

77

flute

oboe

clarinet

bassoon

french

trumpet

acc

synth voice

pizz str

strings

83

♩ = 102,000053

flute

oboe

clarinet

bassoon

french

trumpet

pizz str

strings

cello

♩ = 102,000053

89  $\text{♩} = 50,000000$   $\text{♩} = 50,000000$

flute  
oboe  
clarinet  
bassoon  
french  
cello

$\text{♩} = 50,000000$   
 $\text{♩} = 100,000000$   
 $\text{♩} = 100,000000$

94  $\text{♩} = 122,999969$

flute  
oboe  
clarinet  
bassoon  
french  
trumpet  
acc  
strings

$\text{♩} = 122,999969$

101  $\text{♩} = 100,000000$

flute  
oboe  
clarinet  
bassoon  
french  
acc  
strings

$\text{♩} = 100,000000$

108

flute  
oboe  
clarinet  
bassoon  
french  
bell  
acc  
strings  
cello

115

♩ = 142,000076

flute  
oboe  
clarinet  
bassoon  
french  
tambourine  
bell  
acc  
mutrumpet  
synth voice  
strings  
cello

122

flute

oboe

clarinet

bassoon

french

trumpet

tambourine

acc

mutrumpet

pizz str

strings

cello

129

$\text{♩} = 130100010099080,0000$

flute

oboe

clarinet

bassoon

french

tambourine

acc

pizz str

strings

$\text{♩} = 130100010099080,0000$

136

# Fiddler On The Roof - If I Were A Rich Man

flute

♩ = 142,000076      ♩ = 100,000000      ♩ = 100,000000

**6**      **15**      **15**

39      ♩ = 142,000076

44      ♩ = 142,000076      **3**

51      ♩ = 60,000000      **3**

59      **3**

66      ♩ = 100,000000

72      **5**

82      ♩ = 102,000053      **2**

90      ♩ = 50,000000      ♩ = 50,000000      ♩ = 122,999969      **3**

98      ♩ = 100,000000

2

oboe

$\text{♩} = 100,000000$

98

104

110

118

$\text{♩} = 142,000076$

126

135

$\text{♩} = 130,000,000000,000000$

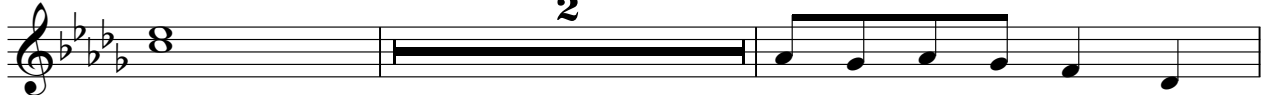

139

$\text{♩} = 30,000000$

# Fiddler On The Roof - If I Were A Rich Man

clarinet

$\text{♩} = 142,000076$

**6**

10

15

20  $\text{♩} = 100,000000$   $\text{♩} = 142,000076$

25

31

36  $\text{♩} = 100,000000$   $\text{♩} = 142,000076$

42  $\text{♩} = 142,000076$   $\text{♩} = 142,000076$

48

54  $\text{♩} = 60,000000,000076$

V.S.

106

112

118

$\text{♩} = 142,000076$

123

128

133

$\text{♩} = 138,00010700009,9009080000$

137

$\text{♩} = 30,000000$

# Fiddler On The Roof - If I Were A Rich Man

bassoon

♩ = 142,000076

6

11

3

19

♩ = 100,000000 ♩ = 142,000076

25

31

6

♩ = 100,000000 ♩ = 142,000076

41

46

♩ = 142,000076 ♩ = 142,000076

52

♩ = 60,000000 ♩ = 142,000076

58

64

V.S.

# Fiddler On The Roof - If I Were A Rich Man

french

♩ = 142,000076

9

15

♩ = 100,000000

3

23

♩ = 142,000076

30

35

♩ = 100,000000 ♩ = 142,000076

40

45

♩ = 142,000076 ♩ = 142,000076

51

♩ = 60,000000,000076

57

V.S.

# Fiddler On The Roof - If I Were A Rich Man

trumpet

♩ = 142,000076      ♩ = 100,000000      ♩ = 100,000000

**6**      **15**      **15**

39      ♩ = 142,000076      ♩ = 142,000076

**7**      **3**      **2**

54      ♩ = 60,000000      ♩ = 100,000000

**15**      **6**

78      ♩ = 102,000053

**6**      **4**

91      ♩ = 50,000000      ♩ = 50,000000      ♩ = 122,999969

**4**

101      ♩ = 100,000000      ♩ = 142,000076

**17**      **3**

124      ♩ = 130,000000      ♩ = 100,000000

**10**      **6**

tambourine

# Fiddler On The Roof - If I Were A Rich Man

bell

# Fiddler On The Roof - If I Were A Rich Man

♩ = 142,000076 ♩ = 100,000000

6 7 7 7

23 ♩ = 142,000076 ♩ = 100,000000 ♩ = 142,000076 ♩ = 60,000000

15 7 7 7

55 ♩ = 142,000076 ♩ = 100,000000 ♩ = 100,000000 ♩ = 100,000000

7 7 7 7 16

87 ♩ = 102,000053 ♩ = 50,000000 ♩ = 50,000000 ♩ = 122,999969

4 2 3 4 7

102 ♩ = 100,000000

9 9 9 9 9

116 ♩ = 142,000076 ♩ = 100,000000 ♩ = 100,000000 ♩ = 30,0000

2 16 16 6 6

# Fiddler On The Roof - If I Were A Rich Man

acc

♩ = 142,000076

6

12

♩ = 100,000000

17

23 ♩ = 142,000076

23

28

33

V.S.

2

acc  
♩ = 100,000000 ♩ = 142,000076

♩ = 142,000076

37

47 ♩ = 142,000076

53 ♩ = 60,000000 ♩ = 142,000076

58 ♩ = 100,000000

71 ♩ = 130,000137

77

87 ♩ = 102,000053 ♩ = 500,000000 ♩ = 500,000000 ♩ = 122,999969

97 ♩ = 100,000000

# Fiddler On The Roof - If I Were A Rich Man

mutrumpet

$\text{♩} = 142,000076$        $\text{♩} = 100,000000$        $\text{♩} = 100,000000$        $\text{♩} = 100,000000$

**6**      **15**      **15**

39       $\text{♩} = 142,000076$        $\text{♩} = 142,000076$        $\text{♩} = 142,000076$        $\text{♩} = 60,000000$        $\text{♩} = 100,000000$

**7**      **7**      **3**

59

**3**

68       $\text{♩} = 100,000000$        $\text{♩} = 100,000000$        $\text{♩} = 102,000053$        $\text{♩} = 50,000000$

**16**      **4**

92       $\text{♩} = 50,000000$        $\text{♩} = 122,999969$        $\text{♩} = 100,000000$

**7**      **15**

118       $\text{♩} = 142,000076$        $\text{♩} = 130,000000$        $\text{♩} = 30,000000$

**4**      **11**      **6**

# Fiddler On The Roof - If I Were A Rich Man

synth voice

♪ = 142,000076      ♪ = 100,000000      ♪ = 142,000076      ♪ = 100,000000

**6**      **15**      **15**

39      ♪ = 142,000076      ♪ = 142,000076      ♪ = 60,000000      ♪ = 100,000000

**7**      **7**      **15**

71      ♪ = 130,000137      ♪ = 102,000053      ♪ = 500,000000      ♪ = 500,000000

**10**      **5**      **4**

93      ♪ = 122,999969      ♪ = 100,000000

**7**      **16**

118      ♪ = 142,000076      ♪ = 130,000000      ♪ = 999,000000      ♪ = 30,000000

**16**      **6**

# Fiddler On The Roof - If I Were A Rich Man

pizz str

2

pizz str

122

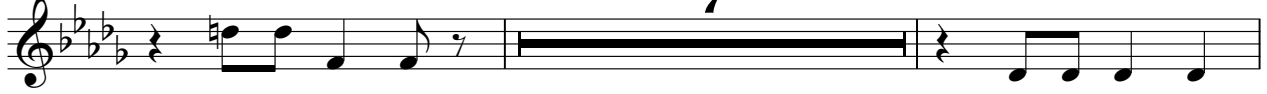

131

♩ = 130,000 130,000000 ♯ = 109,999080 ♩ = 30,000000

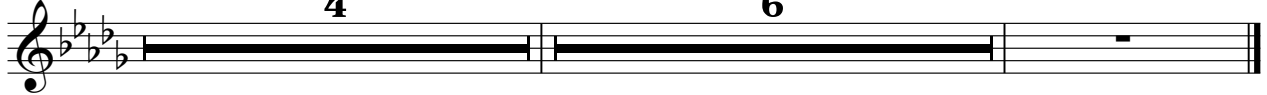

# Fiddler On The Roof - If I Were A Rich Man

strings

♩ = 142,000076

**6**

11

16

21

♩ = 100,000000 ♩ = 142,000076

29

35

♩ = 100,000000 ♩ = 142,000076

42

♩ = 142,000076 ♩ = 142,000076

**4** **3**

53

♩ = 60,000000 ♩ = 142,000076

**5**

63

**4**

70

♩ = 100,000000 ♩ = 100,000000 ♩ = 137,000000

75

83

94

103

109

117

122

129

137

140

# Fiddler On The Roof - If I Were A Rich Man

cello

Measure 6:  $\text{♩} = 142,000076$   
Measure 15:  $\text{♩} = 100,000000$   $\text{♩} = 142,000076$

Measure 26:  $\text{♩} = 100,000000$   $\text{♩} = 142,000076$   $\text{♩} = 142,000076$

Measure 49:  $\text{♩} = 60,000000$   $\text{♩} = 142,000076$   $\text{♩} = 142,000076$

Measure 71:  $\text{♩} = 130,000137$   $\text{♩} = 102,000053$   $\text{♩} = 50,000000$

Measure 92:  $\text{♩} = 50,000000$   $\text{♩} = 122,999969$   $\text{♩} = 100,000000$

Measure 110:  $\text{♩} = 142,000076$

Measure 125:  $\text{♩} = 130,000137$   $\text{♩} = 100,000000$   $\text{♩} = 30,000000$