

Filipe Bento Fbento Unave Ua Pt - Pink Floyd High Hope

♩ = 76,999977

MIDI 1 (Treble clef, 4/4): -

MIDI 2 (Treble clef, 4/4): - 7 7 $\overset{6}{\text{phrase}}$ $\overset{3}{\text{phrase}}$ -

MIDI 3 (Treble clef, 4/4): -

MIDI 4 (Treble clef, 4/4): -

MIDI 5 (Bass clef, 4/4): -

MIDI 6 (Treble clef, 4/4): -

MIDI 7 (Treble clef, 4/4): -

MIDI 8 (Treble clef, 4/4): -

MIDI 9 (Treble clef, 4/4): -

MIDI 10 (MIDI symbol, 4/4): - $\overset{\sim}{\text{phrasing}}$ $\overset{\sim}{\text{phrasing}}$ $\overset{\sim}{\text{phrasing}}$ -

♩ = 76,999977

2

MIDI

MIDI

MIDI

MIDI

MIDI

MIDI

MIDI

MIDI

MIDI

MIDI

MIDI

MIDI

MIDI

MIDI

MIDI

MIDI

MIDI

MIDI

MIDI

MIDI

MIDI 18 3

MIDI 21 3

MIDI 23

MIDI

MIDI

MIDI

MIDI

MIDI

25

MIDI

MIDI

MIDI

MIDI

MIDI

MIDI

MIDI

MIDI

MIDI

MIDI

26

MIDI

MIDI

MIDI

MIDI

MIDI

MIDI

MIDI

MIDI

MIDI

MIDI

MIDI

27

MIDI

MIDI

MIDI

MIDI

MIDI

MIDI

MIDI

MIDI

MIDI

MIDI

29

MIDI

MIDI

MIDI

MIDI

MIDI

MIDI

||

31

MIDI

MIDI

MIDI

MIDI

MIDI

MIDI

MIDI 

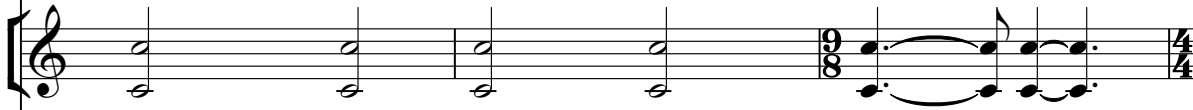
MIDI 

MIDI 

MIDI 

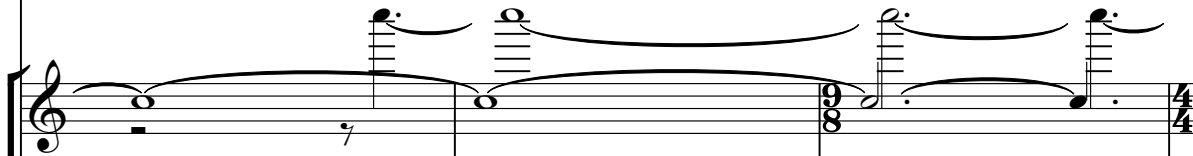
MIDI 

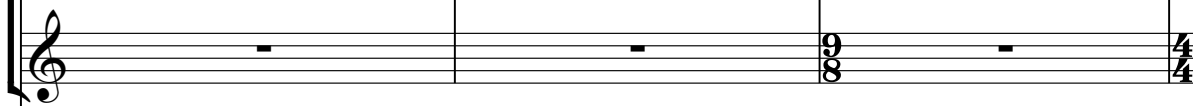
MIDI 

MIDI 

37

MIDI

MIDI

MIDI

MIDI

MIDI

MIDI

MIDI

MIDI

MIDI

MIDI

39

41

MIDI

MIDI

MIDI

MIDI

MIDI

MIDI

MIDI

MIDI

MIDI

MIDI

43

MIDI

MIDI

MIDI

MIDI

MIDI

MIDI

MIDI

MIDI

MIDI

MIDI

47

MIDI

MIDI

MIDI

MIDI

MIDI

MIDI

MIDI

MIDI

MIDI

50

MIDI

MIDI

MIDI

MIDI

MIDI

MIDI

MIDI

MIDI

53

54

MIDI

MIDI

MIDI

MIDI

MIDI

MIDI

MIDI

MIDI

MIDI

MIDI

MIDI

55

MIDI

MIDI

MIDI

MIDI

MIDI

MIDI

MIDI

MIDI

MIDI

MIDI

56

57

59

MIDI

MIDI

MIDI

MIDI

MIDI

MIDI

MIDI

61

MIDI 1

MIDI 2

MIDI 3

MIDI 4

MIDI 5

MIDI 6

MIDI 7

MIDI 8

MIDI 9

MIDI 10

MIDI 11

MIDI 12

MIDI 13

MIDI 14

MIDI 15

MIDI 16

MIDI 17

MIDI 18

MIDI 19

63

MIDI

MIDI

MIDI

MIDI

MIDI

MIDI

MIDI

MIDI score for guitar, measures 64-67. The score consists of nine staves. The first staff is a MIDI track with a percussion-style notation. The second, third, fourth, sixth, seventh, and eighth staves are MIDI tracks with a treble clef. The fifth staff is a MIDI track with a bass clef. The ninth staff is a MIDI track with a treble clef and guitar tablature below it. Measure 64 begins with a treble clef change from the second staff and a key signature change to one sharp (F#). The first staff contains a rhythmic pattern of eighth notes with triplet markings. The second staff has chords with a slash indicating a natural harmonium or similar effect. The third staff is empty. The fourth staff contains a melodic line with a triplet and a slash. The fifth staff contains a bass line with a slash. The sixth staff is empty. The seventh staff contains a single note. The eighth staff contains two notes with long ties extending across the end of the page. The ninth staff contains guitar tablature for sixteenth-note patterns with '6' fret markings.

65

MIDI 65: Treble clef, eighth notes, triplet of eighth notes, eighth notes, triplet of eighth notes.

MIDI 66: Treble clef, chords.

MIDI 67: Treble clef, chords.

MIDI 68: Bass clef, notes.

MIDI 69: Bass clef, notes.

MIDI 70: Treble clef, notes with slurs.

MIDI 71: Treble clef, notes with slurs.

MIDI 72: Bass clef, notes.

66

MIDI

MIDI

MIDI

MIDI

MIDI

MIDI

MIDI

MIDI

MIDI

MIDI

68

MIDI

MIDI

MIDI

MIDI

MIDI

MIDI

MIDI

MIDI

MIDI

MIDI

3

3

6

6

69

MIDI

MIDI

MIDI

MIDI

MIDI

MIDI

MIDI

MIDI

MIDI

MIDI

MIDI

MIDI

MIDI

MIDI

70

MIDI 70

MIDI 71

MIDI 72

MIDI 73

MIDI 74

MIDI 75

MIDI 76

MIDI 77

MIDI 78

MIDI 79

3

72

MIDI

MIDI

MIDI

MIDI

MIDI

MIDI

MIDI

MIDI

MIDI

MIDI

MIDI

MIDI

MIDI

MIDI

MIDI

MIDI

MIDI

MIDI

MIDI

MIDI

MIDI

74

MIDI

MIDI

MIDI

MIDI

MIDI

77

MIDI

MIDI

MIDI

MIDI

MIDI

MIDI

80

MIDI 80

MIDI 81

MIDI 82

MIDI 83

MIDI 84

MIDI 85

MIDI 86

MIDI 87

MIDI 88

MIDI 89

83

MIDI

MIDI

MIDI

MIDI

MIDI

MIDI

MIDI

MIDI

MIDI

MIDI

MIDI

MIDI

MIDI

MIDI

MIDI

MIDI

MIDI

MIDI

MIDI

MIDI

87

MIDI

MIDI

MIDI

MIDI

MIDI

MIDI

MIDI

MIDI

MIDI

MIDI

89

MIDI

MIDI

MIDI

MIDI

MIDI

MIDI

MIDI

MIDI

MIDI

MIDI

91

MIDI

MIDI

MIDI

MIDI

MIDI

MIDI

MIDI

MIDI

MIDI

MIDI

95

MIDI

MIDI

MIDI

MIDI

MIDI

MIDI

MIDI

MIDI

MIDI

MIDI

97

MIDI

MIDI

MIDI

MIDI

MIDI

MIDI

MIDI

MIDI

MIDI

MIDI

98

MIDI

MIDI

MIDI

MIDI

MIDI

MIDI

MIDI

MIDI

MIDI

MIDI

100

MIDI

MIDI

MIDI

MIDI

MIDI

MIDI

MIDI

MIDI

MIDI

MIDI

MIDI

101

MIDI

MIDI

MIDI

MIDI

MIDI

MIDI

MIDI

MIDI

MIDI

MIDI

MIDI

102

MIDI

MIDI

MIDI

MIDI

MIDI

MIDI

MIDI

MIDI

MIDI

MIDI

103

MIDI

MIDI

MIDI

MIDI

MIDI

MIDI

MIDI

MIDI

MIDI

MIDI

50

104

MIDI

MIDI

MIDI

MIDI

MIDI

MIDI

MIDI

MIDI

MIDI

MIDI

105

MIDI

MIDI

MIDI

MIDI

MIDI

MIDI

MIDI

MIDI

MIDI

MIDI

MIDI

107

MIDI

MIDI

MIDI

MIDI

MIDI

MIDI

MIDI

MIDI

MIDI

MIDI

108

109

MIDI

MIDI

MIDI

MIDI

MIDI

MIDI

MIDI

MIDI

MIDI

MIDI

MIDI

111

MIDI

MIDI

MIDI

MIDI

MIDI

MIDI

MIDI

MIDI

MIDI

MIDI

112

MIDI

MIDI

MIDI

MIDI

MIDI

MIDI

MIDI

MIDI

MIDI

MIDI

MIDI

113

MIDI 113

MIDI 114

MIDI 115

MIDI 116

MIDI 117

MIDI 118

MIDI 119

MIDI 120

MIDI 121

MIDI 122

MIDI 123

MIDI 124

MIDI 125

MIDI 126

MIDI 127

MIDI 128

MIDI 129

MIDI 130

MIDI 131

MIDI 132

MIDI 133

MIDI 134

MIDI 135

MIDI 136

MIDI 137

MIDI 138

MIDI 139

MIDI 140

MIDI 141

MIDI 142

MIDI 143

MIDI 144

MIDI 145

MIDI 146

MIDI 147

MIDI 148

MIDI 149

MIDI 150

MIDI 151

MIDI 152

MIDI 153

MIDI 154

MIDI 155

MIDI 156

MIDI 157

MIDI 158

MIDI 159

MIDI 160

MIDI 161

MIDI 162

MIDI 163

MIDI 164

MIDI 165

MIDI 166

MIDI 167

MIDI 168

MIDI 169

MIDI 170

MIDI 171

MIDI 172

MIDI 173

MIDI 174

MIDI 175

MIDI 176

MIDI 177

MIDI 178

MIDI 179

MIDI 180

MIDI 181

MIDI 182

MIDI 183

MIDI 184

MIDI 185

MIDI 186

MIDI 187

MIDI 188

MIDI 189

MIDI 190

MIDI 191

MIDI 192

MIDI 193

MIDI 194

MIDI 195

MIDI 196

MIDI 197

MIDI 198

MIDI 199

MIDI 200

MIDI 201

MIDI 202

MIDI 203

MIDI 204

MIDI 205

MIDI 206

MIDI 207

MIDI 208

MIDI 209

MIDI 210

MIDI 211

MIDI 212

MIDI 213

MIDI 214

MIDI 215

MIDI 216

MIDI 217

MIDI 218

MIDI 219

MIDI 220

MIDI 221

MIDI 222

MIDI 223

MIDI 224

MIDI 225

MIDI 226

MIDI 227

MIDI 228

MIDI 229

MIDI 230

MIDI 231

MIDI 232

MIDI 233

MIDI 234

MIDI 235

MIDI 236

MIDI 237

MIDI 238

MIDI 239

MIDI 240

MIDI 241

MIDI 242

MIDI 243

MIDI 244

MIDI 245

MIDI 246

MIDI 247

MIDI 248

MIDI 249

MIDI 250

MIDI 251

MIDI 252

MIDI 253

MIDI 254

MIDI 255

MIDI 256

MIDI 257

MIDI 258

MIDI 259

MIDI 260

MIDI 261

MIDI 262

MIDI 263

MIDI 264

MIDI 265

MIDI 266

MIDI 267

MIDI 268

MIDI 269

MIDI 270

MIDI 271

MIDI 272

MIDI 273

MIDI 274

MIDI 275

MIDI 276

MIDI 277

MIDI 278

MIDI 279

MIDI 280

MIDI 281

MIDI 282

MIDI 283

MIDI 284

MIDI 285

MIDI 286

MIDI 287

MIDI 288

MIDI 289

MIDI 290

MIDI 291

MIDI 292

MIDI 293

MIDI 294

MIDI 295

MIDI 296

MIDI 297

MIDI 298

MIDI 299

MIDI 300

MIDI 114

MIDI 115

MIDI 116

MIDI 117

MIDI 118

MIDI 119

MIDI 120

MIDI 121

115

MIDI

MIDI

MIDI

MIDI

MIDI

MIDI

MIDI

MIDI

MIDI

MIDI

MIDI

116

MIDI

MIDI

MIDI

MIDI

MIDI

MIDI

MIDI

MIDI

MIDI

MIDI

117

MIDI

MIDI

MIDI

MIDI

MIDI

MIDI

MIDI

MIDI

MIDI

119

MIDI

MIDI

MIDI

MIDI

MIDI

MIDI

MIDI

MIDI

121 67

MIDI

MIDI

MIDI

MIDI

MIDI

MIDI

MIDI

MIDI

68

MIDI 122

MIDI

MIDI

MIDI

MIDI

MIDI

MIDI

MIDI

MIDI

MIDI

123

MIDI

MIDI

MIDI

MIDI

MIDI

MIDI

MIDI

MIDI

MIDI

124

MIDI

MIDI

MIDI

MIDI

MIDI

MIDI

MIDI

MIDI

MIDI

MIDI

MIDI

MIDI

MIDI

MIDI

MIDI

MIDI

MIDI

127

MIDI 127: Guitar part with a capo on the 2nd fret, indicated by 'x' marks above the staff. The music consists of a series of chords and melodic lines.

MIDI 128: Piano accompaniment in treble clef, featuring a melodic line with slurs and ties.

MIDI 129: Piano accompaniment in treble clef, featuring a melodic line with slurs and ties.

MIDI 130: Piano accompaniment in treble clef, featuring a melodic line with slurs and ties.

MIDI 131: Piano accompaniment in bass clef, featuring a melodic line with slurs and ties.

MIDI 132: Piano accompaniment in bass clef, featuring a melodic line with slurs and ties.

MIDI 133: Piano accompaniment in treble clef, featuring a melodic line with slurs and ties.

MIDI 134: Piano accompaniment in treble clef, featuring a melodic line with slurs and ties.

MIDI 128: Guitar tablature with fret markers (x) on strings 1-6. The notation shows a sequence of chords and notes across the fretboard.

MIDI 129: Treble clef musical notation. It features a series of eighth notes and rests, with some notes beamed together.

MIDI 130: Treble clef musical notation. It contains a few notes, including a half note and a quarter note, with some notes beamed together.

MIDI 131: Bass clef musical notation. It shows a few notes, including a half note and a quarter note, with some notes beamed together.

MIDI 132: Bass clef musical notation. It features a few notes, including a half note and a quarter note, with some notes beamed together.

MIDI 133: Treble clef musical notation. It contains a few notes, including a half note and a quarter note, with some notes beamed together.

MIDI 134: Treble clef musical notation. It features a series of notes, including a half note and a quarter note, with some notes beamed together.

129

MIDI

MIDI

MIDI

MIDI

MIDI

MIDI

MIDI

MIDI

MIDI

MIDI

MIDI

131

MIDI

MIDI

MIDI

MIDI

MIDI

MIDI

MIDI

MIDI

MIDI

MIDI

132

MIDI

MIDI

MIDI

MIDI

MIDI

MIDI

MIDI

MIDI

MIDI

MIDI

133

80

135

MIDI

MIDI

MIDI

MIDI

MIDI

MIDI

MIDI

MIDI

136

MIDI

MIDI

MIDI

MIDI

MIDI

MIDI

MIDI

MIDI

MIDI

MIDI

137

MIDI

MIDI

MIDI

MIDI

MIDI

MIDI

MIDI

MIDI

MIDI

MIDI

MIDI

MIDI

MIDI 138: Guitar part with a complex rhythmic pattern, featuring a series of eighth notes and sixteenth notes, with some notes marked with 'x' for muting. The pattern is divided into four measures by a bar line.

MIDI 139: Treble clef piano accompaniment, featuring a series of eighth notes and sixteenth notes, with some notes marked with a tilde (~) for grace notes.

MIDI 140: Treble clef piano accompaniment, featuring a series of eighth notes and sixteenth notes, with some notes marked with a tilde (~) for grace notes.

MIDI 141: Bass clef piano accompaniment, featuring a series of eighth notes and sixteenth notes, with some notes marked with a tilde (~) for grace notes.

MIDI 142: Treble clef piano accompaniment, featuring a series of eighth notes and sixteenth notes, with some notes marked with a tilde (~) for grace notes.

MIDI 143: Treble clef piano accompaniment, featuring a series of eighth notes and sixteenth notes, with some notes marked with a tilde (~) for grace notes.

MIDI 144: Treble clef piano accompaniment, featuring a series of eighth notes and sixteenth notes, with some notes marked with a tilde (~) for grace notes.

MIDI 145: Treble clef piano accompaniment, featuring a series of eighth notes and sixteenth notes, with some notes marked with a tilde (~) for grace notes.

MIDI 146: Bass clef piano accompaniment, featuring a series of eighth notes and sixteenth notes, with some notes marked with a tilde (~) for grace notes.

MIDI 147: Treble clef piano accompaniment, featuring a series of eighth notes and sixteenth notes, with some notes marked with a tilde (~) for grace notes.

139

MIDI

MIDI

MIDI

MIDI

MIDI

MIDI

MIDI

MIDI

MIDI

MIDI

MIDI

MIDI

140

MIDI 1

MIDI 2

MIDI 3

MIDI 4

MIDI 5

MIDI 6

MIDI 7

MIDI 8

MIDI 9

MIDI 10

MIDI 11

MIDI 12

141

MIDI II

MIDI

MIDI

MIDI

MIDI

MIDI

MIDI

MIDI

MIDI

MIDI

MIDI

143

MIDI

MIDI

MIDI

MIDI

MIDI

MIDI

MIDI

MIDI

MIDI

MIDI

MIDI

144

MIDI
MIDI
MIDI
MIDI
MIDI
MIDI
MIDI
MIDI
MIDI
MIDI

MIDI 147

♩ = 76,999977

16

19

22

25

29

33

37

41

45

3 3 3

49

3

53

3 3

57

19

7 4

80

3

84

88

93

98

101

49

Filipe Bento Fbento Unave Ua Pt - Pink Floyd High Hop

MIDI

♩ = 76,999977

23

28

7

38

42

7

52

56

6 6 3 3

58

3 3 3 3

60

3 3 3 3

62

3 3 3 3

64

3

V.S.

2

MIDI

66

68

70

72

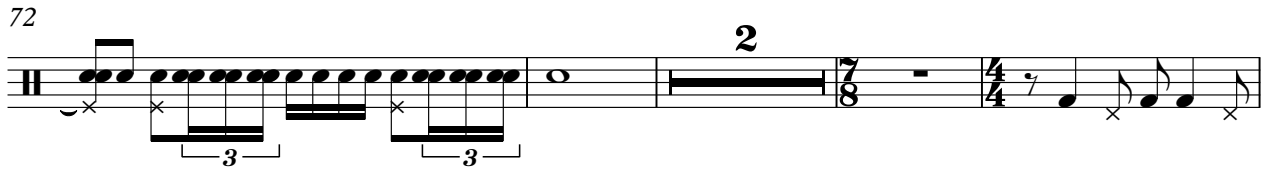

78

82

86

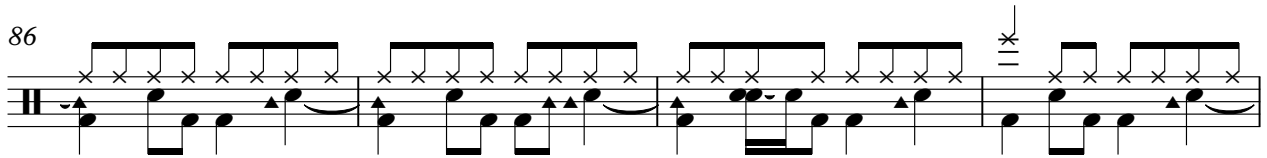

90

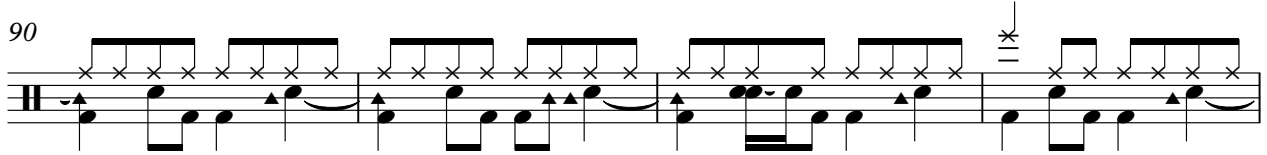

94

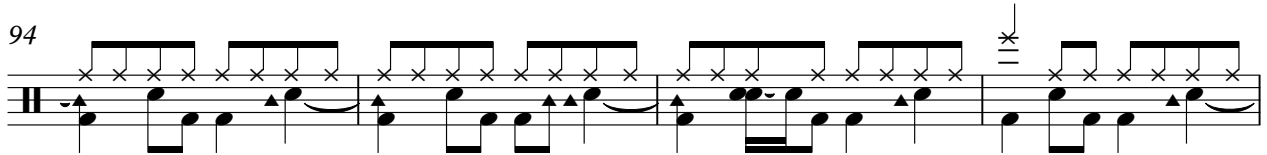

98

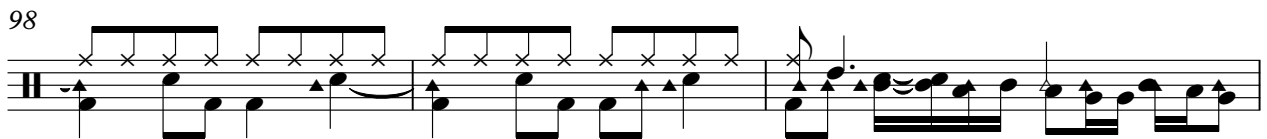

101

103

105

107

109

111

113

115

117

119

V.S.

120

121

123

125

127

129

131

133

135

137

139

141

143

6

♩ = 76,999977

23

27

37

40

43

53

56

60

64

69

3

77

7

87

90

93

96

99

102

105

108

111

V.S.

4

MIDI

143

Filipe Bento Fbento Unave Ua Pt - Pink Floyd High Hop

MIDI

♩ = 76,999977

Filipe Bento Fbento Unave Ua Pt - Pink Floyd High Hop

MIDI

♩ = 76,999977

3

10

17

24

28

35

39

43

49

54

16

73

78

84

88

92

96

100

104

108

112

♩ = 76,999977

23

27

37

40

43

53

58

62

67

72

85

88

91

94

97

100

103

106

109

112

V.S.

4

MIDI

144

6

MIDI

♩ = 76,999977

15

22

28

35

40

45

53

59

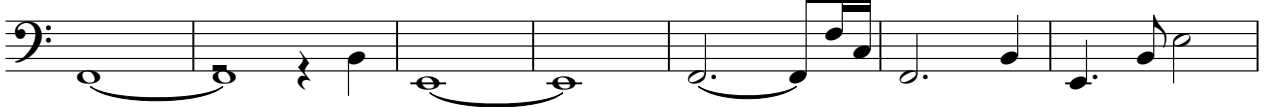

66

71

77

85

90

95

100

105

110

115

120

125

130

135

140

143

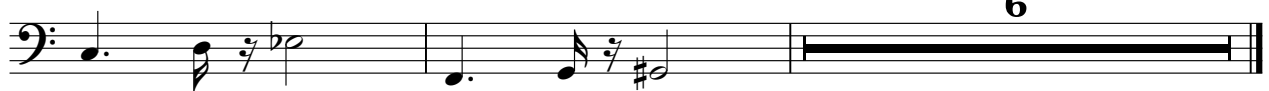

100

MIDI

105

110

115

121

126

132

138

143

5

2

81

MIDI.

88

95

99

105

109

113

117

20

140

7

Filipe Bento Fbento Unave Ua Pt - Pink Floyd High Hop

MIDI

♩ = 76,999977

23

3

7

36

41

45

7

4

59

65

71

3

4

81

86

90

94

98

102

106

110

114

118

122

125

128

131

134

138

142

Filipe Bento Fbento Unave Ua Pt - Pink Floyd High Hop

MIDI

♩ = 76,999977

23

26

29

7

7

47

3

53

55

58

62

67

70

V.S.

Filipe Bento Fbento Unave Ua Pt - Pink Floyd High Hop

MIDI

♩ = 76,999977

23

28

46

54

72

85

93

117

133

140

Filipe Bento Fbento Unave Ua Pt - Pink Floyd High Hop

MIDI

♩ = 76,999977
8

12

16

20

23

26

28

31

34

37

V.S.

V.S.

V.S.

6

MIDI

144

6

♩ = 76,999977

5

8

14

9

4

25

3

7

4

7

9

4

7

8

4

45

7

9

4

2

56

6.

6.

2

60

6.

6.

2

64

6.

6.

2

68

6.

6.

6

7

76

7

4

9

4

52

2

MIDI

138

