

Filipe Bento Fbento Unave Ua Pt - Supertramp The Logical Sor

♩ = 115,000031

SAX

DRUM

GUITAR

BASS

PIANO

ORGAN

MELODY

STRINGS

♩ = 115,000031

4

DRUM

BASS

PIANO

6

BASS

PIANO

MELODY

8

PIANO

MELODY

10

♩ = 116,000084

PIANO

MELODY

12

PIANO

MELODY

14

DRUM

PIANO

MELODY

16

DRUM

BASS

PIANO

MELODY

$\text{♩} = 117,000114$

$\text{♩} = 120,000000$

18

DRUM

BASS

PIANO

MELODY

20

DRUM

BASS

PIANO

MELODY

22 5

DRUM

BASS

PIANO

MELODY

24

DRUM

BASS

PIANO

MELODY

26

DRUM

BASS

PIANO

MELODY

28

$\text{♩} = 122,000069$

DRUM

GUITAR

BASS

PIANO

MELODY

STRINGS

$\text{♩} = 122,000069$

30

DRUM

GUITAR

BASS

PIANO

MELODY

STRINGS

32

DRUM

GUITAR

BASS

PIANO

MELODY

STRINGS

34

DRUM

GUITAR

BASS

PIANO

MELODY

STRINGS

37

DRUM

GUITAR

BASS

PIANO

MELODY

STRINGS

39

DRUM

GUITAR  
T  
A 0 0 0 0  
B 0 0 0 0 0 0 0 2

BASS

PIANO

MELODY

STRINGS

41

DRUM

GUITAR  
T  
A 0 0 0 0 0 3 2 0 0 2 0 0 2 0 0  
B 0 0 0 0 0 3 2 2 2 0 0 2 0 0 3 3 0 2 3

BASS

PIANO

MELODY

STRINGS

♩ = 120,000000

44

DRUM

GUITAR

BASS

PIANO

ORGAN

MELODY

STRINGS

♩ = 120,000000

47

DRUM

BASS

PIANO

ORGAN

MELODY

49

DRUM

BASS

PIANO

ORGAN

MELODY

51

DRUM

BASS

PIANO

ORGAN

MELODY

53

DRUM

BASS

PIANO

ORGAN

MELODY

55

DRUM

BASS

PIANO

ORGAN

MELODY

57

SAX  
DRUM  
BASS  
PIANO

59

SAX  
DRUM  
BASS  
PIANO

61

63

65

SAX

DRUM

BASS

PIANO

67

$\text{♩} = 122,000069$

SAX

DRUM

GUITAR

BASS

PIANO

MELODY

STRINGS

$\text{♩} = 122,000069$

69

SAX

DRUM

GUITAR

BASS

PIANO

MELODY

STRINGS

71

SAX

DRUM

GUITAR

BASS

PIANO

MELODY

STRINGS

73

76

78

SAX

DRUM

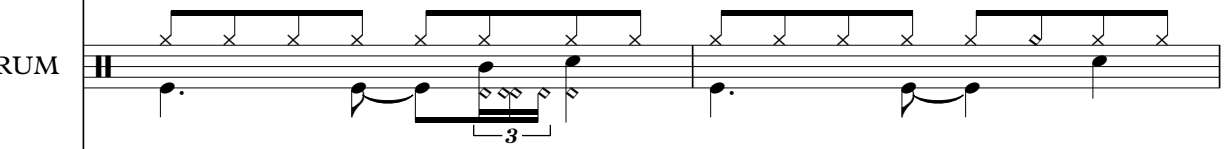

GUITAR

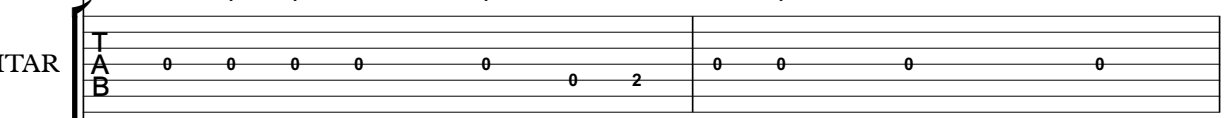

BASS

PIANO

MELODY

STRINGS

80

SAX

DRUM

GUITAR

BASS

PIANO

MELODY

STRINGS

82

DRUM

GUITAR

BASS

MELODY

STRINGS

86

DRUM

GUITAR

BASS

MELODY

STRINGS

90

DRUM

GUITAR

BASS

PIANO

92

DRUM

GUITAR

BASS

PIANO

94

DRUM

GUITAR

BASS

PIANO

96

DRUM

GUITAR

BASS

PIANO

98

SAX

DRUM

GUITAR  
T  
A  
B  
3 2 0 2 0

BASS

PIANO

MELODY

100

SAX

DRUM

GUITAR  
T  
A  
B  
2 0 1 2 2 0 2 2 1 0

BASS

PIANO

MELODY

102

104

106

SAX

DRUM

GUITAR

BASS

PIANO

MELODY

109

SAX

GUITAR

BASS

PIANO

ORGAN

MELODY

STRINGS

Filipe Bento Fbento Unave Ua Pt - Supertramp The Log

SAX

115,000031 10 116,000084 5 117,000114 120,000000 11

28 122,000069 18 120,000000 11

58

61

64

67 122,000069

72 4

80 17

100

104 3

Filipe Bento Fbento Unave Ua Pt - Supertramp The Log

DRUM

♩ = 115,000031

3 3 3 3

♩ = 116,000084

♩ = 117,000114

6 5 4

♩ = 120,000000

17

21

25

♩ = 122,000069

29

33

37

41

♩ = 120,000000

45

V.S.

DRUM

49

54

58

62

66

$\text{♩} = 122,000069$

70

74

78

81

85

DRUM

89

93

97

101

105

GUITAR

♩ = 115,000031 **10**      ♩ = 116,000084 **5**      ♩ = 117,000114      ♩ = 120,000000 **11**

E  
B  
G  
D  
A  
E  
A

28 ♩ = 122,000069

T  
A  
B

32

T  
A  
B

36

T  
A  
B

39

T  
A  
B

42

T  
A  
B

45      ♩ = 120,000000 **22**

T  
A  
B

2 68 ♩ = 122,000069

# GUITAR

T									
A	0	0	0 2	0	0	0	0	0 2	0 0
B									

72

T									
A	0	0	0 0 2	0	0	0	0 2 0	0 2 0	0 2 0
B						3 3	2 2 2	0 2	3 3

76

T									
A	0	0	0 0 2	0	0	0	0 0 0 0	0 0 0 0	0 0 2
B									

79

T									
A	0	0	0 0	0 0 0 0 0 0	0 2	0	0 0 0 0	0	
B									

82

T									
A	3 2 0 0 2 0	0 2 0 0	3 2 0 0 2 0	0 2 0 0	0 2 3	3 2 0 0 2 0	0 2 0 0	0 2 3	0 2 3
B									

86

T									
A	3 2 0 0 2 0	0 2 0 0	3 2 0 0 2 0	0 2 0 0	0 2 3	3 2 0 0 2 0	0 2 0 0	0 2 3	0 2 3
B									

90

T									
A	2 0 2	0	2 0 1 2	2 0 2	2 1 0 0	0	2 0 2	0	
B									

95

T									
A	2 0 1 2	2 0 2	2 1 0	0	5 5 3 3	2 0 2	0		
B									

100

T									
A	2 0 1 2	2 0 2	2 1 0 0	0	2 0 2	0	2 0 1 2		
B									

105

T									
A	2 0 2	2 1 0	0	5 5 3 3					
B									

T								
A								
B	2	0 2	0	2	0 1	2		

BASS

Filipe Bento Fbento Unave Ua Pt - Supertramp The Log

♩ = 115,000031

5

♩ = 116,000084    ♩ = 117,000114

4    5

17 ♩ = 120,000000

22

27 ♩ = 122,000069

33

39

44 ♩ = 120,000000

49

54

V.S.

59

64

♩ = 122,000069

69

75

80

85

90

94

98

102

106

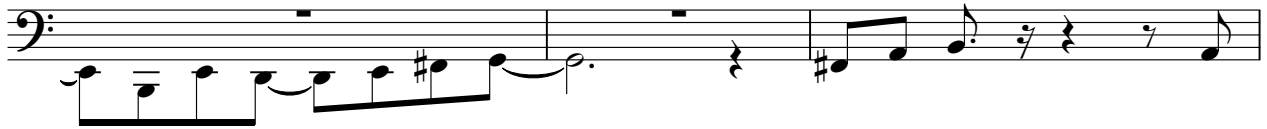

109

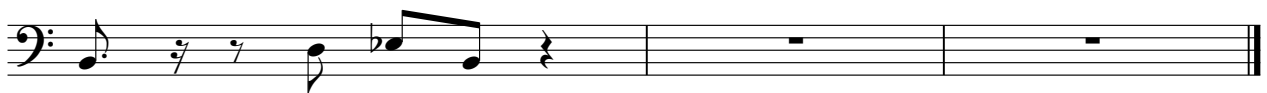

PIANO

Filipe Bento Fbento Unave Ua Pt - Supertramp The Log

♩ = 115,000031

4

6

8

10

♩ = 116,000084

12

V.S.

14

16 ♩ = 117,000114

♩ = 120,000000

18

20

22

24

26

28 ♩ = 122,000069

30

32

36

38

40

46 ♩ = 120,000000

48

50

52

54

66

68 ♩ = 122,000069

70

72

76

78

80

82

91

93

95

97

99

101

V.S.

103

105

107

109

ORGAN

Filipe Bento Fbento Unave Ua Pt - Supertramp The Log

♪ = 115,000031      ♪ = 116,000084      ♪ = 117,000114      ♪ = 120,000000

10      5      11

♪ = 122,000069      ♪ = 120,000000

28

18      18

52

57

♪ = 122,000069

11      43

Filipe Bento Fbento Unave Ua Pt - Supertramp The Log

MELODY

♩ = 115,000031

5

9

♩ = 116,000084

13

♩ = 117,000114 ♩ = 120,000000

18

22

26

♩ = 122,000069

31

36

40

2

2

46 ♩ = 120,000000

MELODY

50

54

♩ = 122,000069

11

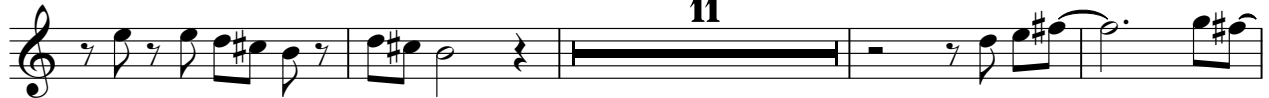

69

74

79

84

98

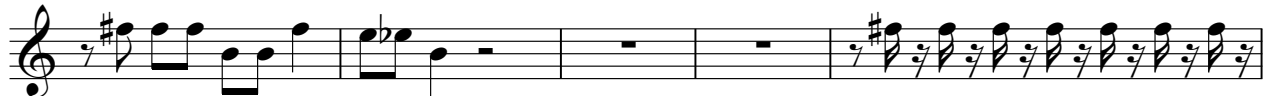

103

3

STRINGS

Filipe Bento Fbento Unave Ua Pt - Supertramp The Log

♩ = 115,000031    ♩ = 116,000084    ♩ = 117,000114    ♩ = 120,000000    ♩ = 122,000069

10    5    11

30

38

46    22    122,000069

73

80

86    21
