

Filipe e Falcao - O Karate Simplao

♩ = 165,000168 ♩ = 165,000168

Pro du coes mi dis, I vo

4

Perc.

J. Gtr.

E. Bass

Band.

Band.

Band.

Band.

ni des do te cla do Es pe ci al com le tras, 0 xx 64

6

Perc.

J. Gtr.

E. Bass

Band.

Band.

Band.

Band.

60 8 1 2 3 9

8

Perc.

J. Gtr.

E. Bass

Band.

Band.

Band.

10

Perc.

J. Gtr.

E. Bass

Perc. Organ

Band.

Band.

Band.

Band.

Ja nao se ga nha umamulher no gri to

12

Perc.

J. Gtr.

E. Bass

Perc. Organ

Band.

Band.

Band.

Nao a di an ta um bo que de flor

14

Perc.

J. Gtr.

E. Bass

Perc. Organ

Band.

Band.

Band.

Nao e pre ci so um bom pa lavria do

16

Perc.

J. Gtr.

E. Bass

Perc. Organ

Band.

Band.

Band.

Nem ser e du ca do pra fa lar de a mor

18

Perc.

J. Gtr.

E. Bass

Perc. Organ

Band.

Band.

Band.

Ser cari nho so e coisa do pas sa do

20

Perc.

J. Gtr.

E. Bass

Perc. Organ

Band.

Band.

Band.

Vou te fa lar como e que tem de ser

22

Perc.

J. Gtr.

E. Bass

Perc. Organ

Band.

Band.

Band.

Ja nao se a macomo an ti ga men te

24

Perc.

J. Gtr.

E. Bass

Perc. Organ

Band.

Band.

Band.

De ago ra pra fren te e prati car o ka rate O ka ra te car rao

27

Perc.

J. Gtr.

E. Bass

Perc. Organ

Band.

Band.

Band.

o ka ra te ro lex

29

Perc.

J. Gtr.

E. Bass

Perc. Organ

Band.

Band.

Band.

O ka ra te car tao

31

Perc.

J. Gtr.

E. Bass

Perc. Organ

Band.

Band.

Band.

o ka ra te na mao Um ta lao de che ques

33

Perc.

J. Gtr.

E. Bass

Perc. Organ

Band.

Band.

Band.

O ka ra te car rao

35

Perc.

J. Gtr.

E. Bass

Perc. Organ

Band.

Band.

Band.

o ka ra te ro lex

37

Perc.

J. Gtr.

E. Bass

Perc. Organ

Band.

Band.

Band.

O ka ra te car tao

39

Perc.

J. Gtr.

E. Bass

Perc. Organ

Band.

Band.

Band.

Band.

Band.

o ka ra te na mao Um ta lao de che ques

41

Perc.

J. Gtr.

E. Bass

Perc. Organ

Band.

Band.

Band.

Band.

43

Perc.

J. Gtr.

E. Bass

Band.

Band.

Band.

45

Perc. J. Gtr. E. Bass Band. Band. Band.

47

Perc. J. Gtr. E. Bass Perc. Organ Band. Band. Band. Band.

49

Ja nao se ga nha um a mulher no gri to

51

Perc.

J. Gtr.

E. Bass

Perc. Organ

Band.

Band.

Band.

Nao adi an ta um bo que de flor

53

Perc.

J. Gtr.

E. Bass

Perc. Organ

Band.

Band.

Band.

Nao e pre ci so um bom pa la vria do

55

Perc.

J. Gtr.

E. Bass

Perc. Organ

Band.

Band.

Band.

Nem ser e du ca do pra fa lar de a mor

57

Perc.

J. Gtr.

E. Bass

Perc. Organ

Band.

Band.

Band.

Ser cari nho so e coisa do pas sa do

59

Perc.

J. Gtr.

E. Bass

Perc. Organ

Band.

Band.

Band.

Vou te fa lar como e que tem de ser

61

Perc.

J. Gtr.

E. Bass

Perc. Organ

Band.

Band.

Band.

Ja nao se a ma como an ti ga men te

63

Perc.

J. Gtr.

E. Bass

Perc. Organ

Band.

Band.

Band.

De ago ra pra fren te e prati car o ka rate

65

Perc.

J. Gtr.

E. Bass

Perc. Organ

Band.

Band.

Band.

O ka ra te car rao

67

Perc.

J. Gtr.

E. Bass

Perc. Organ

Band.

Band.

Band.

o ka ra te ro lex

69

Perc.

J. Gtr.

E. Bass

Perc. Organ

Band.

Band.

Band.

O ka ra te car tao o ka ra te na mao

71

Perc.

J. Gtr.

E. Bass

Perc. Organ

Band.

Band.

Band.

Um ta lao de cheques

73

Perc.

J. Gtr.

E. Bass

Perc. Organ

Band.

Band.

Band.

O ka ra te car rao

75

Perc.

J. Gtr.

E. Bass

Perc. Organ

Band.

Band.

Band.

o ka ra te ro lex

77

Perc.

J. Gtr.

E. Bass

Perc. Organ

Band.

Band.

Band.

Band.

Band.

O ka ra te car tao o ka ra te na mao

79

Perc.

J. Gtr.

E. Bass

Perc. Organ

Band.

Band.

Band.

Band.

Band.

Band.

Um talao de che ques

Um talao de che ques

81

Perc.

J. Gtr.

E. Bass

Band.

Band.

Band.

83

Perc.

J. Gtr.

E. Bass

Band.

Band.

Band.

85

87

O ka ra te car rao

89

Perc.

J. Gtr.

E. Bass

Perc. Organ

Band.

Band.

Band.

o ka ra te ro lex

91

Perc.

J. Gtr.

E. Bass

Perc. Organ

Band.

Band.

Band.

O ka ra te car tao

93

Perc.

J. Gtr.

E. Bass

Perc. Organ

Band.

Band.

Band.

o ka ra te na mao Um talao de che ques

95

Perc.

J. Gtr.

E. Bass

Perc. Organ

Band.

Band.

Band.

O ka ra te car rao

97

Perc.

J. Gtr.

E. Bass

Perc. Organ

Band.

Band.

Band.

o ka ra te ro lex

99

Perc.

J. Gtr.

E. Bass

Perc. Organ

Band.

Band.

Band.

O ka ra te car tao

101

Perc.

J. Gtr.

E. Bass

Perc. Organ

Band.

Band.

Band.

o ka ra te na mao Um ta lao de che ques

103

Perc.

J. Gtr.

E. Bass

Perc. Organ

Band.

Band.

Band.

O ka ra te car rao

105

Perc.

J. Gtr.

E. Bass

Perc. Organ

Band.

Band.

Band.

o ka ra te ro lex

107

Perc.

J. Gtr.

E. Bass

Perc. Organ

Band.

Band.

Band.

O ka ra te car tao

109

Perc.

J. Gtr.

E. Bass

Perc. Organ

Band.

Band.

Band.

o ka ra te na mao Um ta lao de cheques

111

Perc.

J. Gtr.

E. Bass

Perc. Organ

Band.

Band.

Band.

O ka ra te car rao

113

Perc.

J. Gtr.

E. Bass

Perc. Organ

Band.

Band.

Band.

o ka ra te ro lex

115

Perc.

J. Gtr.

E. Bass

Perc. Organ

Band.

Band.

Band.

O ka ra te car tao

117

Perc.

J. Gtr.

E. Bass

Perc. Organ

Band.

Band.

Band.

Band.

Band.

o ka ra te na mao Um ta lao de cheques

Detailed description of the musical score: The score is for measures 117-120. The Percussion part features a rhythmic pattern of eighth notes with 'x' marks above them. The J. Gtr. part consists of chords with slash marks indicating strumming. The E. Bass part has a simple bass line. The Perc. Organ part plays a melodic line with eighth notes. The Band parts include a complex rhythmic pattern of eighth notes with slash marks, and three empty staves. The lyrics 'o ka ra te na mao Um ta lao de cheques' are aligned with the bottom two Band parts.

119 37

Perc. 

J. Gtr. 

E. Bass 

Perc. Organ 

Band. 

Band. 

Band. 

Band. 

Band. 

121

Perc. J. Gtr. E. Bass Band. Band. Band. Band.

123

Perc. J. Gtr. E. Bass Band. Band. Band. Band.

125

127

129

Perc.

J. Gtr.

E. Bass

Perc. Organ

Band.

Band.

Band.

131

Perc.

J. Gtr.

E. Bass

Perc. Organ

Band.

Band.

Band.

Band.

Nois e cow boy nois e peao Nois e mar ru do,

133

Perc.

J. Gtr.

E. Bass

Perc. Organ

Band.

Band.

Band.

nois e sim plao de tu do Nois e simplao de tu do

135

Perc.

J. Gtr.

E. Bass

Perc. Organ

Band.

Band.

Band.

Se um plei boy sair da mao Nois e ra cu

137

Perc.

J. Gtr.

E. Bass

Perc. Organ

Band.

Band.

Band.

do, nois e simplao de tu do Nois e sim plao de tu do

139

Perc.

J. Gtr.

E. Bass

Perc. Organ

Band.

Band.

Band.

Nois e cow boy nois e peao Nois e mar ru

141

Perc.

J. Gtr.

E. Bass

Perc. Organ

Band.

Band.

Band.

do, nois e sim plao de tu do Nois e sim plao de tu do

143

Perc.

J. Gtr.

E. Bass

Perc. Organ

Band.

Band.

Band.

Se um plei boy sair da mao Nois e ra cu do,

145

Perc.

J. Gtr.

E. Bass

Perc. Organ

Band.

Band.

Band.

nois e simplao de tu do Nois e simplao de tu do

147

Perc.

J. Gtr.

E. Bass

Perc. Organ

Band.

Band.

Band.

De ma nhan cedo Nois to ma ba nho ge la do

149

Perc.

J. Gtr.

E. Bass

Perc. Organ

Band.

Band.

Band.

Pra fi cardesin tre va do Das pin gas que nois be be

151

Perc.

J. Gtr.

E. Bass

Perc. Organ

Band.

Band.

Band.

u Vamos pra ro ca Pega no ca bo da en xa

153

Perc.

J. Gtr.

E. Bass

Perc. Organ

Band.

Band.

Band.

da Que de gracanao tem na da Plan ta cao ja flo re ce

155

Perc.

J. Gtr.

E. Bass

Perc. Organ

Band.

Band.

Band.

u Nois an da liso Que nem cal do de quia bo Nois

157

Perc.

J. Gtr.

E. Bass

Perc. Organ

Band.

Band.

Band.

vi ve mais pen du ra do Que se men te de ca fe

159

Perc.

J. Gtr.

E. Bass

Perc. Organ

Band.

Band.

Band.

Tem mui ta gen te Che ia de gra na no mundo

161

Perc.

J. Gtr.

E. Bass

Perc. Organ

Band.

Band.

Band.

Mais nao e por se gun do Tao fe liz que nem nois e

163

Perc.

J. Gtr.

E. Bass

Perc. Organ

Band.

Band.

Band.

Nois e cow boy nois e pe ao Nois e mar ru do,

165

Perc.

J. Gtr.

E. Bass

Perc. Organ

Band.

Band.

Band.

nois e sim plao de tu do Nois e sim plao de tu do

167

Perc.

J. Gtr.

E. Bass

Perc. Organ

Band.

Band.

Band.

Se um plei boy sair da mao Nois e ra cu do,

169

Perc.

J. Gtr.

E. Bass

Perc. Organ

Band.

Band.

Band.

Band.

Band.

nois e simplao de tu do Nois e simplao de tu do

171

Perc.

J. Gtr.

E. Bass

Perc. Organ

Band.

Band.

Band.

Band.

173

Perc.

J. Gtr.

E. Bass

Band.

Band.

175

Perc.

J. Gtr.

E. Bass

Perc. Organ

Band.

Band.

177

Perc.

J. Gtr.

E. Bass

Band.

Band.

Band.

179

Perc.

J. Gtr.

E. Bass

Perc. Organ

Band.

Band.

Band.

Band.

Band.

No fim do dia Depois que a gente tra ba

181

Perc.

J. Gtr.

E. Bass

Perc. Organ

Band.

Band.

Band.

ia Sempretem jo go de ma ia Na vendi nha do tio jo ao

183

Perc.

J. Gtr.

E. Bass

Perc. Organ

Band.

Band.

Band.

Ali a gen te pa peia Com os com pa nhei ros

185

Perc.

J. Gtr.

E. Bass

Perc. Organ

Band.

Band.

Band.

As cen de um bom pai eiro E to ma u ma com li mao

187

Perc.

J. Gtr.

E. Bass

Perc. Organ

Band.

Band.

Band.

Sabado a noite Se tem bai le na fa zen da Primei

189

Perc.

J. Gtr.

E. Bass

Perc. Organ

Band.

Band.

Band.

ro nois vai na ven da E com pra um litro de me

191

Perc.

J. Gtr.

E. Bass

Perc. Organ

Band.

Band.

Band.

Nois e i gual agua de ce do a co li na Fogo

193

Perc.

J. Gtr.

E. Bass

Perc. Organ

Band.

Band.

Band.

de la dei ra aci ma Quan do ver u ma mui e

195

Perc.

J. Gtr.

E. Bass

Perc. Organ

Band.

Band.

Band.

Nois e cowboy nois e peao No is e mar ru do

197

Perc.

J. Gtr.

E. Bass

Perc. Organ

Band.

Band.

Band.

Nois simplao de tu do Nois e simplao de tu do

199

Perc.

J. Gtr.

E. Bass

Perc. Organ

Band.

Band.

Band.

Se um plei boy sair da maõ Nois e ra cu do,

201

nois e sim plao de tudo No is e sim plao de tudo

203

Nois e cow boy nois e peao No is e mar ru do

205

Perc.

J. Gtr.

E. Bass

Perc. Organ

Band.

Band.

Band.

Nois esimplao de tu do Nois esimplao de tu do

207

Perc.

J. Gtr.

E. Bass

Perc. Organ

Band.

Band.

Band.

Se um plei boy sair da mao Nois e ra cu

209

Perc.

J. Gtr.

E. Bass

Perc. Organ

Band.

Band.

Band.

do, nois e sim plao de tudo No is e simplao de tu do

211

Perc.

J. Gtr.

E. Bass

Perc. Organ

Band.

Band.

Band.

Nois e cow boy nois e peao No is e mar ru

213

Perc.

J. Gtr.

E. Bass

Perc. Organ

Band.

Band.

Band.

do Nois esimplao de tu do Nois e simplao de tu

215

Perc.

J. Gtr.

E. Bass

Perc. Organ

Band.

Band.

Band.

do Se um plei boy sair da mao Nois e ra cu

217

Perc.

J. Gtr.

E. Bass

Perc. Organ

Band.

Band.

Band.

do,nois e sim plao de tudo No is e sim plao de tu do

219

Perc.

J. Gtr.

E. Bass

Perc. Organ

Band.

Band.

Band.

Band.

Nois e cow boy nois e peao Nois e mar ru

221

Perc.

J. Gtr.

E. Bass

Perc. Organ

Band.

Band.

Band.

Band.

do Nois e simplao de tu do Nois e simplao de tu

223

Perc.

J. Gtr.

E. Bass

Perc. Organ

Band.

Band.

Band.

Band.

do Se um pleiboy sair da mao Nois e ra cu

225

Perc.

J. Gtr.

E. Bass

Perc. Organ

Band.

Band.

Band.

do,nois e sim plao de tudo No is e sim plao de

227

Perc.

J. Gtr.

E. Bass

Perc. Organ

Band.

Band.

Band.

Band.

tu do

229

Perc.

J. Gtr.

Kora

E. Bass

Band.

Band.

Band.

231

233

235

Perc. 

J. Gtr. 

E. Bass 

Band. 

Band. 

237

Perc. 

J. Gtr. 

E. Bass 

Band. 

Band. 

239

Perc. 

J. Gtr. 

E. Bass 

Band. 

Band. 

241

243

245

Perc.

J. Gtr.

E. Bass

Perc. Organ

Band.

Band.

Band.

Eu nao sei

248

Perc.

J. Gtr.

E. Bass

Perc. Organ

Band.

Band.

Band.

que vou fa zer da vida Sem o seu a mo r

250

Perc.

J. Gtr.

Kora

E. Bass

Perc. Organ

Band.

Band.

Band.

Nao sei viver um di a Sem o seu ca lo r

252

Perc.

J. Gtr.

Kora

E. Bass

Perc. Organ

Band.

Band.

Band.

Sin to aban do na do nes ta so li da o

254

Perc.

J. Gtr.

Kora

E. Bass

Perc. Organ

Band.

Band.

Band.

Eu nao sei

256

Perc.

J. Gtr.

E. Bass

Perc. Organ

Band.

Band.

Band.

achar o meu ca mi nho E te es que cer

258

Perc.

J. Gtr.

Kora

E. Bass

Perc. Organ

Band.

Band.

Band.

Band.

Sem mi nha estre la gui a Eu nao sei vi ver

260

Perc.

J. Gtr.

Kora

E. Bass

Perc. Organ

Band.

Band.

Band.

Band.

Fal ta a me ta de do me u co ra ca

262

Perc. J. Gtr. Kora E. Bass Perc. Organ Band. Band. Band.

o Seu o

264

Perc.

J. Gtr.

Kora

E. Bass

Perc. Organ

Band.

Band.

Band.

lhar, farol daninha es tra da Pra nao m e per der

266

Perc.

J. Gtr.

E. Bass

Perc. Organ

Band.

Band.

Band.

Quero a mar,

268

Perc.

J. Gtr.

E. Bass

Perc. Organ

Band.

Band.

Band.

faltados seus bei jos Va i me enlou que ce

270

Perc.

J. Gtr.

E. Bass

Perc. Organ

Band.

Band.

Band.

r Vem pra mim

272

Perc.

J. Gtr.

E. Bass

Perc. Organ

Band.

Band.

Band.

Vem ma tar a fo me da mi nh a pai xa

274

Perc.

J. Gtr.

E. Bass

Perc. Organ

Band.

Band.

Band.

o To do seu ca ri nho e sua a ten sao

276

Perc.

J. Gtr.

E. Bass

Perc. Organ

Band.

Band.

Band.

Vai i lu mi nar a mi nha es cu ri da

278

Perc.

J. Gtr.

E. Bass

Perc. Organ

Band.

Band.

Band.

o Eu nao se

280

Perc.

J. Gtr.

E. Bass

Perc. Organ

Band.

Band.

Band.

i O que vou fazer da vida Sem o seu a mo r

282

Perc.

J. Gtr.

E. Bass

Perc. Organ

Band.

Band.

Band.

Nao sei viver um di a Sem o seu ca lo r

284

Perc.

J. Gtr.

E. Bass

Perc. Organ

Band.

Band.

Band.

Sin to aban do na do nes ta so li da

286

Perc.

J. Gtr.

E. Bass

Perc. Organ

Band.

Band.

Band.

o Eu nao sei

288

Perc.

J. Gtr.

E. Bass

Perc. Organ

Band.

Band.

Band.

achar o meu ca mi nho E te es que ce r

290

Perc.

J. Gtr.

E. Bass

Perc. Organ

Band.

Band.

Band.

Sem mi nha estre la gui a Eu nao sei vi ver

292

Perc.

J. Gtr.

E. Bass

Perc. Organ

Band.

Band.

Band.

Fal ta a me ta de do me u co ra ca

294

Perc.

J. Gtr.

E. Bass

Perc. Organ

Band.

Band.

Band.

296

Perc.

J. Gtr.

E. Bass

Band.

Band.

3

298

Perc.

J. Gtr.

E. Bass

Band.

Band.

300

Perc.

J. Gtr.

E. Bass

Band.

Band.

302

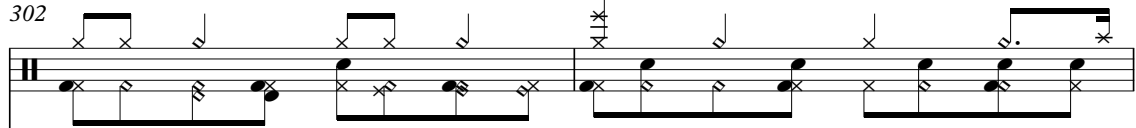
Perc. 

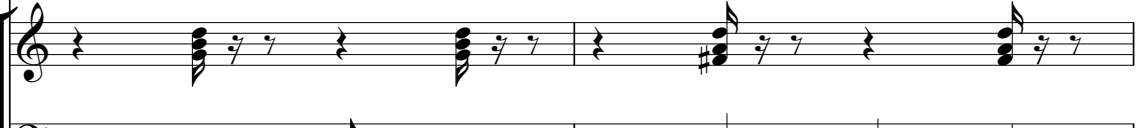
J. Gtr. 

E. Bass 

Band. 

Band. 

304

Perc. 

J. Gtr. 

E. Bass 

Band. 

Band. 

306

Perc. 

J. Gtr. 

E. Bass 

Band. 

Band. 

308

Perc.

J. Gtr.

E. Bass

Perc. Organ

Band.

Band.

310

Perc.

J. Gtr.

Kora

E. Bass

Perc. Organ

Band.

Band.

Band.

Seu o lhar, farol daminha es tra da

313

Perc.

J. Gtr.

E. Bass

Perc. Organ

Band.

Band.

Band.

Pra nao m e per der

Detailed description of the musical score: The score is for measures 313-316. The Percussion part features a repeating rhythmic pattern of eighth notes with 'x' marks above them. The J. Gtr. part consists of chords and rhythmic patterns. The E. Bass part has a melodic line with some accidentals. The Perc. Organ part has a melodic line with a slur. The three Band parts have different rhythmic and melodic patterns. The lyrics 'Pra nao m e per der' are aligned with the bottom staff.

315

Perc.

J. Gtr.

E. Bass

Perc. Organ

Band.

Band.

Band.

Quero a mar, fal ta dos seus bei jos

317

Perc.

J. Gtr.

Kora

E. Bass

Perc. Organ

Band.

Band.

Band.

Vai me en lou que cer

319

Perc.

J. Gtr.

Kora

E. Bass

Perc. Organ

Band.

Band.

Band.

Band.

Vem pra mim Vem ma tar a fo me

321

Perc.

J. Gtr.

Kora

E. Bass

Perc. Organ

Band.

Band.

Band.

Band.

da mi nh a pai xa o To do seu ca ri nho

Detailed description of the musical score: The score is for page 88, measures 319-321. It features a multi-staff arrangement. The top staff is Percussion (Perc.), followed by J. Gtr., Kora, and E. Bass. Below these are Perc. Organ, Band (two staves), and another Band staff. The lyrics are: 'Vem pra mim Vem ma tar a fo me' (measures 319-320) and 'da mi nh a pai xa o To do seu ca ri nho' (measures 321-322). The music includes various rhythmic patterns, chords, and melodic lines. A double bar line is present between measures 320 and 321.

323

Perc.

J. Gtr.

Kora

E. Bass

Perc. Organ

Band.

Band.

Band.

e sua a ten sa o Vai i lu mi nar a

325

Perc.

J. Gtr.

Kora

E. Bass

Perc. Organ

Band.

Band.

Band.

mi nha es cu ri da o

327

Perc.

J. Gtr.

Kora

E. Bass

Perc. Organ

Band.

Band.

Band.

Eu nao se i O que vou fazer da vida

329

Perc.

J. Gtr.

Kora

E. Bass

Perc. Organ

Band.

Band.

Band.

Sem o seu a mo r Nao sei viver um di a

331

Perc.

J. Gtr.

Kora

E. Bass

Perc. Organ

Band.

Band.

Band.

Sem o seu ca lo r Sin to aban do na do

333

Perc.

J. Gtr.

Kora

E. Bass

Perc. Organ

Band.

Band.

Band.

nes ta so li da o

335

Perc.

J. Gtr.

Kora

E. Bass

Perc. Organ

Band.

Band.

Band.

Eu nao se i achar o meu ca mi nho

337

Perc.

J. Gtr.

Kora

E. Bass

Perc. Organ

Band.

Band.

Band.

E te es que ce r Sem mi nha estre la gui

339

Perc. 

J. Gtr. 

Kora 

E. Bass 

Perc. Organ 

Band. 

Band. 

Band. 

a Eu nao sei vi ver Fal ta a me ta de

341

Perc.

J. Gtr.

Kora

E. Bass

Perc. Organ

Band.

Band.

Band.

do me u co ra ca o

343

Perc.

J. Gtr.

Kora

E. Bass

Perc. Organ

Band.

Band.

Band.

Eu nao se i O que vou fazer da vida

345

Perc.

J. Gtr.

E. Bass

Perc. Organ

Band.

Band.

Band.

Sem o seu a mor Nao sei viver um di a

347

Perc.

J. Gtr.

E. Bass

Perc. Organ

Band.

Band.

Band.

Sem o seu ca lo r Sin to aban do na do

349

Perc.

J. Gtr.

E. Bass

Perc. Organ

Band.

Band.

Band.

nes ta so li da o

351

Perc.

J. Gtr.

E. Bass

Perc. Organ

Band.

Band.

Band.

Eu nao se i achar o meu ca mi nho

353

Perc.

J. Gtr.

E. Bass

Perc. Organ

Band.

Band.

Band.

E te es que ce r Sem mi nha estre la gui

355

Perc.

J. Gtr.

E. Bass

Perc. Organ

Band.

Band.

Band.

a Eu nao sei vi ver Fal ta a me ta de

357

Perc.

J. Gtr.

E. Bass

Perc. Organ

Band.

Band.

Band.

do me u co ra ca o

359

Perc.

J. Gtr.

E. Bass

Perc. Organ

Band.

Band.

Band.

Eu nao se i O quevou fazer da vida

361

Perc.

J. Gtr.

E. Bass

Perc. Organ

Band.

Band.

Band.

Sem o seu a mo r Nao sei viver um di a

363

Perc. J. Gtr. E. Bass Perc. Organ Band. Band. Band.

Sem o seu ca lo r Sin to aban do na do

365

Perc. J. Gtr. E. Bass Perc. Organ Band. Band. Band.

nes ta so li da o

367

Perc.

J. Gtr.

E. Bass

Perc. Organ

Band.

Band.

Band.

Eu nao se i achar o meu ca mi nho

369

Perc.

J. Gtr.

E. Bass

Perc. Organ

Band.

Band.

Band.

E te es que ce r Sem minha estre la gui

371

Perc.

J. Gtr.

E. Bass

Perc. Organ

Band.

Band.

Band.

a Eu nao sei vi ver Fal ta a me ta de

373

Perc.

J. Gtr.

E. Bass

Perc. Organ

Band.

Band.

Band.

do me u co ra ca o

375

Perc. J. Gtr. E. Bass Band. Band. Band.

377

Perc. J. Gtr. E. Bass Band. Band.

379

Perc.

J. Gtr.

E. Bass

Band.

Band.

382

J. Gtr.

E. Bass

Band.

Filipe e Falcao - O Karate Simplao

Percussion

♩ = 165,000168 ♩ = 165,000168

V.S.

Percussion

80

84

88

92

96

100

104

108

112

116

V.S.

156

160

163

167

171

175

179

183

187

191

V.S.

231

235

239

243

247

251

255

259

263

267

V.S.

271

274

277

279

283

287

291

295

299

303

307

311

315

319

323

327

331

335

339

343

V.S.

347

351

355

359

363

367

371

375

378

381

Jazz Guitar Filipe e Falcao - O Karate Simplao

♩ = 165,000168 ♩ = 165,000168

6

10

14

18

22

26

30

34

38

V.S.

41

45

49

53

57

61

65

69

73

77

120

123

127

131

135

139

143

147

151

155

159

163

167

171

175

179

183

187

191

195

V.S.

199

203

207

211

215

219

223

227

231

235

239

243

247

251

255

259

263

267

271

275

V.S.

279

283

287

291

295

299

303

307

311

315

359

363

367

371

375

379

382

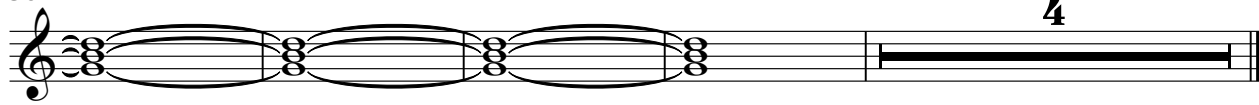

Kora **Filipe e Falcao - O Karate Simplao**

$\text{♩} = 165,000168 = 165,000168$

8 15

26 14 7

49 15 14

80 7 15

104 15 3

123 7 8

140 22 15

179 15 8

204 7 7

220 6 2

231

7 7

247

2

254

2

259

2

263

7 7

279

7 7

295

7 7

311

6

320

2

326

2

331

335

341

344

359

375

Filipe e Falcao - O Karate Simplao
Electric Bass

♩ = 165,000168 ♩ = 165,000168

V.S.

49

54

59

64

69

74

79

83

88

93

98

103

108

113

118

123

127

131

136

140

V.S.

145

150

155

159

163

167

171

175

179

183

267

271

275

279

283

287

291

295

299

303

V.S.

307

311

315

319

323

327

331

335

339

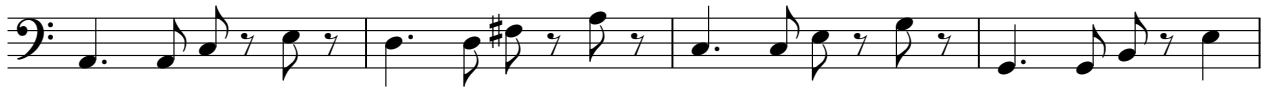

343

347

351

355

359

363

367

371

375

379

383

4

Filipe e Falcao - O Karate Simplao
Percussive Organ

♩ = 165,000168 ♩ = 165,000168

8

8

3

11

15

19

22

26

30

34

38

V.S.

Percussive Organ

41

5 2

5 2

50

53

57

60

62

65

69

73

77

3

80

5 2

88

92

96

100

104

108

112

116

120

3 6

Percussive Organ

131

135

138

140

144

148

151

154

158

162

166

170

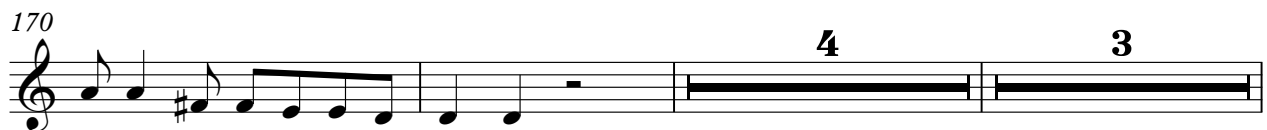

179

182

185

189

192

195

V.S.

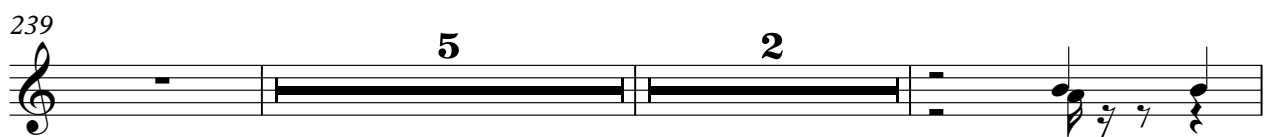
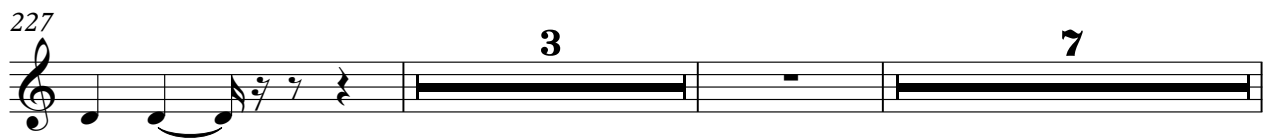

248

251

255

259

263

267

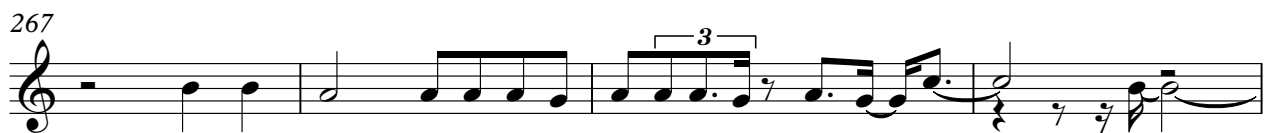

271

275

279

283

V.S.

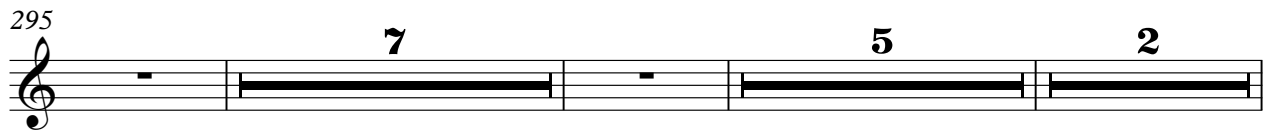

339

343

347

351

355

359

363

367

371

375

43

45

47

49

51

53

55

57

59

61

V.S.

63

65

68

70

72

74

76

78

80

82

84

86

88

91

93

95

97

99

101

103

V.S.

125

127

129

131

134

136

138

140

142

144

V.S.

166

168

170

172

174

176

178

180

182

184

V.S.

186

188

190

192

194

196

198

200

202

204

206

208

210

212

214

216

218

220

222

224

V.S.

226

228

230

232

234

236

238

240

242

244

246

248

250

252

254

256

258

260

262

V.S.

264

266

268

270

272

274

276

278

280

282

284

286

288

290

292

294

296

298

300

V.S.

302

304

306

308

311

314

316

318

320

322

324

326

328

330

332

334

336

339

341

V.S.

343

345

347

349

351

353

355

357

359

361

363

365

367

369

371

373

375

377

379

381

Filipe e Falcao - O Karate Simplao

Bandoneon

♩ = 165,000168 ♩ = 165,000168

V.S.

32

36

39

41

49

54

57

61

Bandoneon

63

65

68

71

74

77

80

110

113

116

118

120

131

132

3 3

135

3 3 3

137

3

140

3 3 3

143

3 3

146

3 3 3

149

153

157

160

163

166

V.S.

169

6

6

179

183

186

189

192

195

199

202

205

208

210

212

V.S.

215

217

220

223

226

231

247

3

251

3

254

3

258

3

260

3

263

3

266

V.S.

269

271

275

277

279

282

284

287

291

294

296

311

315

318

322

V.S.

325

327

330

332

335

339

342

345

348

351

354

356

359

362

365

V.S.

368

371

373

375

379

Filipe e Falcao - O Karate Simplao
Bandoneon

♩ = 165,000168 ♩ = 165,000168

2

Bandoneon

41

45

49

65

81

85

88

105

120

123

132

163

195

212

227

239

255

7 7

271

7 7

287

7 7

303

7 7

319

7 7

335

7 7

351

7 7

367

7 3

379

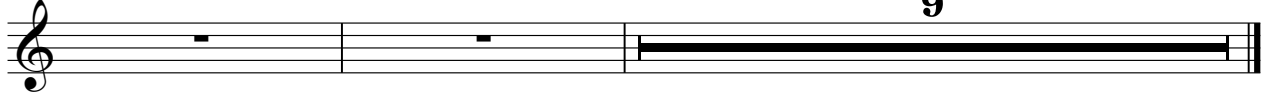

Filipe e Falcao - O Karate Simplao
Bandoneon

♩ = 165,000168 ♩ = 165,000168

65

12 2

81

85

88

15

105

12 2 3

120

123

7

132

8 22

163

15 15

195

8 7

212

7 6

227

3 7

239

7 7

255

7 7

271

7 7

287

7 7

303

7 7

4

Bandoneon

319

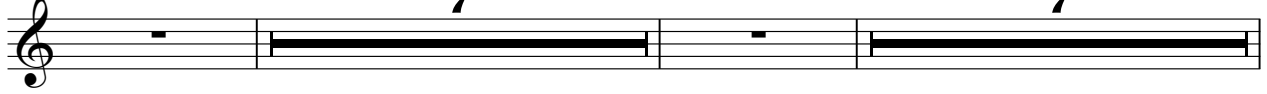

335

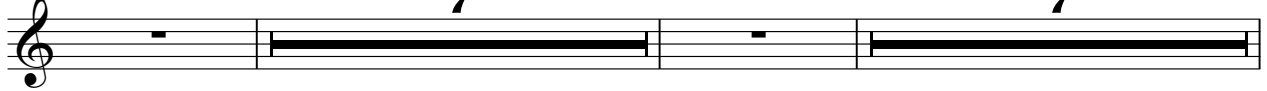

351

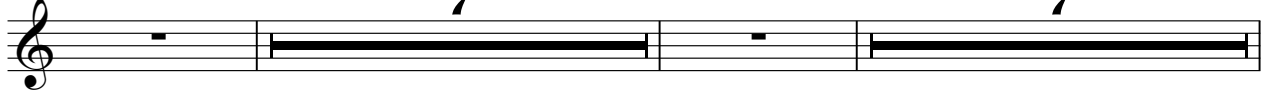

367

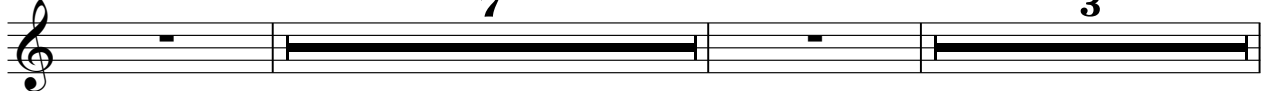

379

Filipe e Falcao - O Karate Simplao

Bandoneon

$\text{♩} = 165,000168 = 165,000168$

140

22 5 2

172

176

179

15 15

195

8 7

212

7 4 2

227

231

6

239

7 7

255

7 7

271

7 7

287

7 7

303

7 7

319

7 7

335

7 7

351

7 7

4

Bandoneon

367

379

Filipe e Falcao - O Karate Simplao

Bandoneon

♩ = 165,000168 ♩ = 165,000168

Pronto, o mundo é cibernético 64 6081239

10
 Já se ga ganhou hegria Nadi anta uquel Nao prei simpla vria Nao redu calo

17
 pra de mor Sento cois pasado Vou fa tano taker Ja nao comanti ga mete Dagrapra frete

25
 pratio krate Okrate caao okrate rdex Okrate caao okrate mao

32
 Umadeques Okrate caao okrate rdex Okrate caao okrate mao Umadeques

41
 Já se ga ganhou hegria Nadi anta uquel Nao prei

54
 simpla vria Nao redu calo pra de mor Sento cois pasado Vou fa tano

60
 equente de ser Ja nao e a ma comanti ga mete Dagrapra frete pratio o krate

65
 Okrate caao okrate rdex Okrate caao okrate mao Umadeques

72
 Okrate caao okrate rdex Okrate caao okrate mao Umadeques

Bandoneon

80 **7**

Okatecrao okate rlex Okatecrao

93 **2**

o kara te nnao Unida de clues O ka ra te carrao okarate rolex

99

Okara te carao o kara te nnao Unida de clues

104

Okatecrao okate rlex Okatecrao karremao Unida de clues

112 **2**

Okarate carao okate rlex Okatecrao karremao Unida de clues

120 **3** **7**

Noisow

132

bois Nois ad nois spileo Nois spileo Spheysa Nois ru dois spileo Nois spileo Noisow

140

nois Nois ru dois spileo Nois spileo Spheysa Nois dois spileo Nois spileo Diado

148

Nois angado Prativa Dpimbe u Vapros Rega dera d'Quacanda Plaaifoe

155

u Naissio Quacanda Nois vimpisrao Quacadele Temmijere Chidgmondo Maisogun

162

Falamos Nois e boyis e Nois ando, nois simpla do Nois simpla do Saiboy saida Nois ando, nois simpla do

170

8

Nois simpla do Nois simpla do Nois simpla do Nois simpla do Nois simpla do Nois simpla do Nois simpla do Nois simpla do

Nois simpla do Nois simpla do Nois simpla do Nois simpla do Nois simpla do Nois simpla do Nois simpla do Nois simpla do

184

pe Comaheis As cerebopairo E to maumoniao Sabado noite Saibailenafzer Paime

189

nois simpla do E copaitrdne Nois e gualaguda cloacolina fago de la racina Quaterumui

195

Nois e boyis pe Nois ando Nois simpla do Nois simpla do Saiboy saida Nois ando, nois simpla do

202

is simpla do Nois e boyis pe Nois ando Nois simpla do Nois simpla do Saiboy

208

saidana Nois e ra cu do nois e simpla do tu do Nois e boy

212

pe Nois ando Nois simpla do Nois simpla do Saiboy saida Nois ando, nois simpla do Nois simpla do

219

Nois e boy nois simpla do Nois ando Nois simpla do Nois simpla do Saiboy

224

dana Nois e ra cu do nois e simpla do tu do Nois e simpla do tu do

228 **2**

235

239

243

247 **2**

Eunasei quazida Semeu mor Nozida Semeu lor Sibando nesoli dao

255

Eunasei achunho Resquer Semisguia Esciwier Fatale doce raa o

263 **2**

Seuo Iharfandada Praone peter Quera mar, fadabos Vainduque r

271

Vepnim Verrafne danlapaia o Tocari nhua tesa Vailmia mhu rida o

279

Eunasei Quazida Semeu mor Nozida Semeu lor Sibando nesdi da o

287

Eunasei achunho Resquer Semisguia Esciwier Fatale doce raa o

295

300

304

307

311

Seu o lhar, fardada Praom e peder Quera mar, falsos Vanenhouquer

319

Venrim Venafne danha pia o Tocriho suaensao Vailmia mizu rida o

327

Eunaose i QuazadaSeneu mor NacientiaSeneu lor Simbalo nestaso li dao

335

Eunaose iachenho Hecuer Semisagui Enscwier Fabatale doneco raa o

343

Eunaose i QuazadaSeneu mor NacientiaSeneu lor Simbalo nestaso li dao

351

Eunaose iachenho Hecuer Semisagui Enscwier Fabatale doneco raa o

359

Euaose i Queda da Sena meua mcr Na vida da Sena meua lor Sinha do nesto li dao

367

Euaose iachonho Heucer Sentaqui Euaowier Fabate doeco raa o

375

379

