

Filter - One

♩ = 180,000183

percussion

bass

6

percussion

bass

11

percussion

bass

2

16

percussion

vocals

bass

21

percussion

vocals

bass

26

percussion

vocals

bass

30

percussion

vocals

bass

34

percussion

vocals

bass

38

percussion

vocals

bass

42

percussion

vocals

bass

46

percussion

vocals

bass

50

percussion

vocals

bass

synth

54

percussion

vocals

bass

synth

58

percussion

vocals

bass

synth

62

percussion

vocals

bass

synth

66

percussion

vocals

bass

synth

69

percussion

vocals

guitar

guitar

bass

bass

synth

72

percussion

vocals

guitar

guitar

bass

76

percussion

vocals

guitar

guitar

bass

80

percussion

vocals

guitar

guitar

bass

84

percussion

vocals

guitar

guitar

guitar

bass

88

percussion

vocals

guitar

guitar

guitar

bass

92

percussion

vocals

guitar

guitar

guitar

bass

Detailed description of the musical score for measures 92-95. The score is for a rock band and includes parts for percussion, vocals, three guitars, and bass. The key signature has one sharp (F#) and the time signature is 4/4. The percussion part features a consistent snare and hi-hat pattern. The vocal line includes lyrics: "I'm a rock and roll / I'm a rock and roll / I'm a rock and roll / I'm a rock and roll". The guitar parts consist of electric guitar with various chord progressions and riffs. The bass part provides a steady accompaniment with notes and rests.

96

percussion

vocals

guitar

guitar

guitar

bass

Detailed description of the musical score for measures 96-99. The score continues from the previous section and includes parts for percussion, vocals, three guitars, and bass. The key signature has one sharp (F#) and the time signature is 4/4. The percussion part features a consistent snare and hi-hat pattern. The vocal line includes lyrics: "I'm a rock and roll / I'm a rock and roll / I'm a rock and roll / I'm a rock and roll". The guitar parts consist of electric guitar with various chord progressions and riffs. The bass part provides a steady accompaniment with notes and rests.

100

percussion

vocals

guitar

guitar

guitar

bass

104

percussion

vocals

guitar

guitar

guitar

bass

108

percussion

guitar

guitar

guitar

bass

112

percussion

guitar

guitar

guitar

bass

115

percussion

guitar

guitar

guitar

bass

119

percussion

guitar

guitar

guitar

bass

122

percussion

guitar

guitar

guitar

bass

126

percussion

guitar

bass

bass

130

percussion

guitar

bass

134

percussion

vocals

bass

138

percussion

vocals

bass

142

percussion

vocals

bass

146

percussion

vocals

bass

150

percussion

vocals

guitar

guitar

bass

154

perussion

vocals

guitar

guitar

bass

158

perussion

vocals

guitar

guitar

bass

162

percussion

vocals

guitar

guitar

bass

166

percussion

vocals

guitar

guitar

guitar

bass

170

percussion

vocals

guitar

guitar

guitar

bass

174

percussion

vocals

guitar

guitar

guitar

bass

178

percussion

vocals

guitar

guitar

guitar

bass

181

percussion

vocals

guitar

guitar

guitar

bass

184

perussion

vocals

guitar

guitar

guitar

bass

187

perussion

vocals

guitar

guitar

guitar

bass

190

percussion

guitar

guitar

guitar

bass

193

percussion

guitar

guitar

guitar

bass

196

percussion

guitar

guitar

guitar

bass

bass

201

guitar

guitar

bass

bass

Filter - One

percussion

♩ = 180,000183

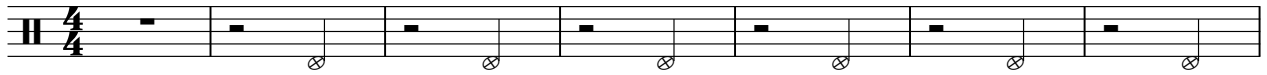

8

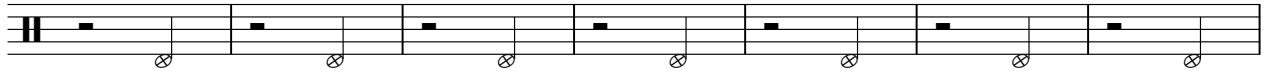

15

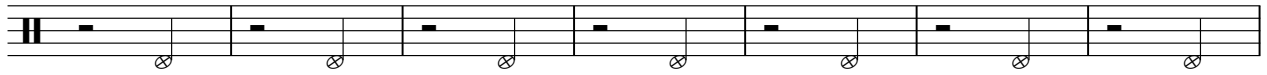

22

28

33

38

43

48

53

V.S.

58

63

68

72

77

82

87

92

97

102

107

112

117

122

127

132

137

142

147

152

V.S.

157

162

167

172

177

182

187

192

196

Filter - One

vocals

♩ = 180,000183

17

22

30

37

45

52

59

66

74

80

86

93

99

107

138

144

151

158

166

173

26

2

2

vocals

3

179

2

185

19

guitar

Filter - One

♩ = 180,000183

69

73

79

84

90

95

100

105

110

115

V.S.

120

125

24

153

159

164

170

175

180

185

190

195

guitar

Filter - One

♩ = 180,000183

69

73

79

84

90

95

100

105

110

115

V.S.

120

125

134

16

154

160

166

171

176

181

186

191

196

201

guitar

Filter - One

♩ = 180,000183

85

89

95

101

107

114

121

40

166

172

178

183

187

192

196

201

Filter - One

bass

♩ = 180,000183

69

74

80

86

92

98

104

110

116

122

V.S.

129

20

153

159

165

171

177

183

189

195

200

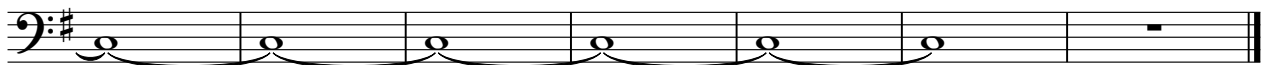

bass

Filter - One

♩ = 180,000183

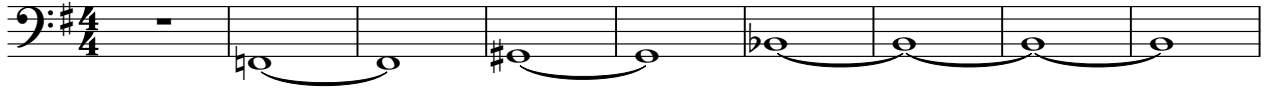

10

19

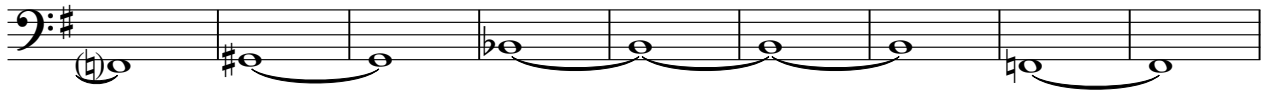

28

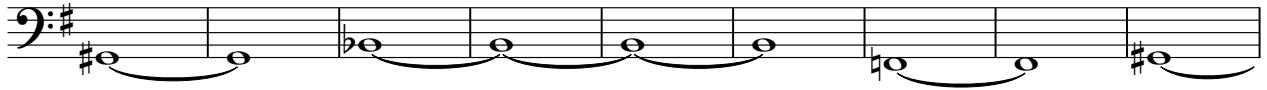

37

46

55

64

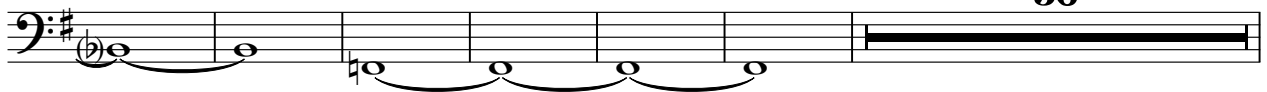

2

bass

126

135

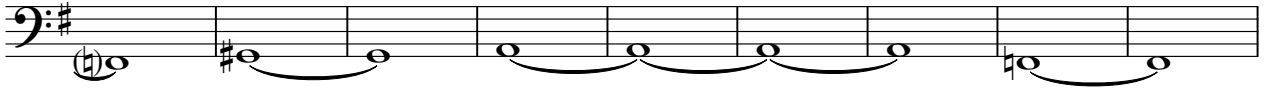

144

49

199

synth

Filter - One

♩ = 180,000183

49

56

65

137