

# Avril Lavigne - Hot

♩ = 145,000031

Percussão

Pista 1

Pista 3

Pista 2

Percussão

Pista 1

Pista 3

Pista 2

5

Percussão

Pista 1

Pista 3

Pista 2

9

13

Percussão

Pista 1

Pista 2

16

Percussão

Pista 1

Pista 2

19

Percussão

Pista 1

Pista 3

Pista 2

22

Percussão

Pista 1

Pista 3

Pista 2

25 3

Percussão

Pista 1

Pista 3

Pista 2

29

Percussão

Pista 1

Pista 3

Pista 2

33

Percussão

Pista 1

Pista 2

37

Percussão

Pista 1

Pista 3

Pista 2

41

Percussão

Pista 1

Pista 3

Pista 2

45

Percussão

Pista 1

Pista 3

Pista 2

48

Percussão

Pista 1

Pista 3

Pista 2

51

Percussão

Pista 1

Pista 3

Pista 2

54

Percussão

Pista 1

Pista 3

Pista 2

Percussão

Pista 1

Pista 3

Pista 2

Percussão

Pista 1

Pista 3

Pista 2

Percussão

Pista 1

Pista 2

69

Percussão

Pista 1

Pista 3

Pista 2

73

Percussão

Pista 1

Pista 3

Pista 2

77

Percussão

Pista 1

Pista 3

Pista 2

82

Percussão

Pista 1

Pista 3

Pista 2

86

Percussão

Pista 1

Pista 3

Pista 2

89

Percussão

Pista 1

Pista 3

Pista 2

92

Percussão

Pista 1

Pista 3

Pista 2

96

Percussão

Pista 1

Pista 2

100

Percussão

Pista 1

Pista 2

104

Percussão

Pista 1

Pista 2

109

Percussão

Pista 1

Pista 3

Pista 2

113

Percussão

Pista 1

Pista 3

Pista 2

118

Percussão

Pista 1

Pista 2

Percussão

Avril Lavigne - Hot

♩ = 145,000031

3

6

12

17

22

27

32

37

42

48

V.S.

53

58

63

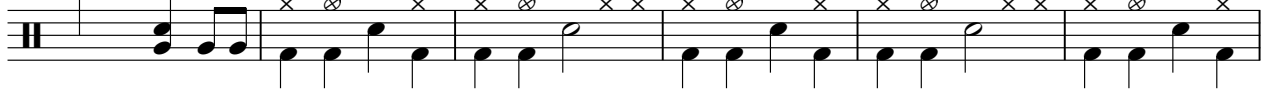

69

74

79

87

92

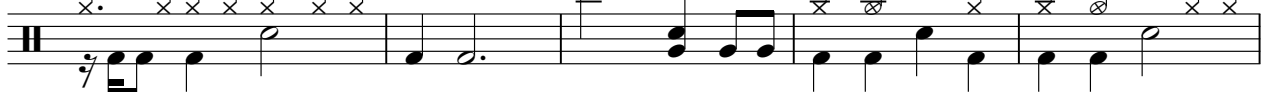

97

102

# Avril Lavigne - Hot

Pista 1

♩ = 145,000031

7

13

17

21

25

30

36

41

46

V.S.

50

54

58

63

68

74

83

92

98

104

110

115

♩ = 145,000031

7

9

20

24

30

7

41

47

52

57

60

7

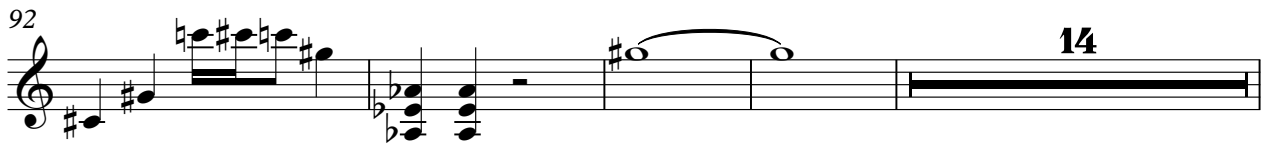

♩ = 145,000031

7

13

17

21

25

30

36

42

47

V.S.

51

55

59

64

70

76

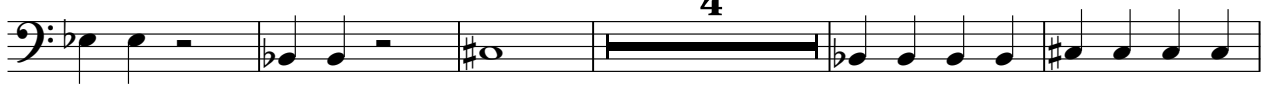

85

91

98

104

110

115

