

Fine Young Cannibals - Good Thing

♩ = 163,009811

SNARE DRU

CLOSED H.

CLEAN GTR

E.PIANO 2

♩ = 163,009811

5

SNARE DRU

BASS DRUM

CLOSED H.

HANDCLAP

TAMBOURIN

ACOU BASS

E.PIANO 2

A.PIANO 2

8

SNARE DRU

BASS DRUM

CLOSED H.

HANDCLAP

TAMBOURIN

ACOU BASS

E.PIANO 2

A.PIANO 2

11

SNARE DRUM

BASS DRUM

CLOSED H.

HANDCLAP

TAMBOURIN

ACOUSTIC BASS

E.PIANO 2

A.PIANO 2

14

SNARE DRU

BASS DRUM

CLOSED H.

HANDCLAP

TAMBOURIN

ACOU BASS

E.PIANO 2

A.PIANO 2

17

SNARE DRUM

BASS DRUM

CLOSED H.

HANDCLAP

TAMBOURIN

ACOUSTIC BASS

E.PIANO 2

A.PIANO 2

20

SNARE DRUM

BASS DRUM

CLOSED H.

HANDCLAP

TAMBOURIN

ACOUSTIC BASS

E.PIANO 2

A.PIANO 2

23

SNARE DRU

BASS DRUM

CLOSED H.

HANDCLAP

TAMBOURIN

ACOU BASS

E.PIANO 2

A.PIANO 2

26

SNARE DRU

BASS DRUM

CLOSED H.

HANDCLAP

TAMBOURIN

ACOU BASS

E.PIANO 2

A.PIANO 2

29

SNARE DRUM

BASS DRUM

CLOSED H.

HANDCLAP

TAMBOURIN

CLEAN GTR

ACOU BASS

E.PIANO 2

A.PIANO 2

31

SNARE DRUM

BASS DRUM

CLOSED H.

HANDCLAP

TAMBOURIN

CLEAN GTR

ACOU BASS

E.PIANO 2

A.PIANO 2

33

SNARE DRU

BASS DRUM

CLOSED H.

HANDCLAP

TAMBOURIN

CLEAN GTR

ACOU BASS

E.PIANO 2

A.PIANO 2

35

SNARE DRUM

BASS DRUM

CLOSED H.

CRASH CYM

HANDCLAP

TAMBOURIN

CLEAN GTR

ACOU BASS

E.PIANO 2

A.PIANO 2

38

SNARE DRU

BASS DRUM

CLOSED H.

HANDCLAP

TAMBOURIN

ACOU BASS

E.PIANO 2

A.PIANO 2

41

SNARE DRU

BASS DRUM

CLOSED H.

HANDCLAP

TAMBOURIN

ACOU BASS

E.PIANO 2

A.PIANO 2

44

SNARE DRUM

BASS DRUM

CLOSED H.

HANDCLAP

TAMBOURIN

ACOUSTIC BASS

E.PIANO 2

A.PIANO 2

47

SNARE DRU

BASS DRUM

CLOSED H.

HANDCLAP

TAMBOURIN

ACOU BASS

E.PIANO 2

A.PIANO 2

50

SNARE DRU

BASS DRUM

CLOSED H.

HANDCLAP

TAMBOURIN

ACOU BASS

E.PIANO 2

A.PIANO 2

53

SNARE DRU

BASS DRUM

CLOSED H.

HANDCLAP

TAMBOURIN

ACOU BASS

E.PIANO 2

A.PIANO 2

56

SNARE DRUM

BASS DRUM

CLOSED H.

HANDCLAP

TAMBOURIN

ACOUSTIC BASS

E.PIANO 2

A.PIANO 2

59

SNARE DRUM

BASS DRUM

CLOSED H.

HANDCLAP

TAMBOURIN

ACOU BASS

E.PIANO 2

A.PIANO 2

61

SNARE DRU

BASS DRUM

CLOSED H.

HANDCLAP

TAMBOURIN

CLEAN GTR

ACOU BASS

ORGAN 2

E.PIANO 2

A.PIANO 2

63

SNARE DRU

BASS DRUM

CLOSED H.

HANDCLAP

TAMBOURIN

CLEAN GTR

ACOU BASS

ORGAN 2

E.PIANO 2

A.PIANO 2

65

SNARE DRU

BASS DRUM

CLOSED H.

HANDCLAP

TAMBOURIN

CLEAN GTR

ACOU BASS

ORGAN 2

E.PIANO 2

A.PIANO 2

67

SNARE DRU

BASS DRUM

CLOSED H.

CRASH CYM

HANDCLAP

TAMBOURIN

CLEAN GTR

ACOU BASS

ORGAN 2

E.PIANO 2

A.PIANO 2

70

SNARE DRU

BASS DRUM

CLOSED H.

HANDCLAP

TAMBOURIN

CLEAN GTR

ACOU BASS

E.PIANO 2

A.PIANO 2

73

SNARE DRU

BASS DRUM

CLOSED H.

HANDCLAP

TAMBOURIN

CLEAN GTR

ACOU BASS

E.PIANO 2

A.PIANO 2

76

SNARE DRUM

BASS DRUM

CLOSED H.

CRASH CYM

HANDCLAP

TAMBOURIN

CLEAN GTR

ACOU BASS

ORGAN 2

E.PIANO 2

A.PIANO 2

6

3

79

SNARE DRU

BASS DRUM

CLOSED H.

HANDCLAP

TAMBOURIN

CLEAN GTR

ACOU BASS

ORGAN 2

E.PIANO 2

A.PIANO 2

81

SNARE DRU

BASS DRUM

CLOSED H.

HANDCLAP

TAMBOURIN

CLEAN GTR

ACOU BASS

ORGAN 2

E.PIANO 2

A.PIANO 2

82

SNARE DRU

BASS DRUM

CLOSED H.

HANDCLAP

TAMBOURIN

CLEAN GTR

ACOU BASS

ORGAN 2

E.PIANO 2

A.PIANO 2

84

SNARE DRU

BASS DRUM

CLOSED H.

CRASH CYM

HANDCLAP

TAMBOURIN

CLEAN GTR

ACOU BASS

ORGAN 2

E.PIANO 2

A.PIANO 2

86

SNARE DRU

BASS DRUM

CLOSED H.

HANDCLAP

TAMBOURIN

CLEAN GTR

ACOU BASS

ORGAN 2

E.PIANO 2

A.PIANO 2

88

SNARE DRU

BASS DRUM

CLOSED H.

HANDCLAP

TAMBOURIN

CLEAN GTR

ACOU BASS

ORGAN 2

E.PIANO 2

A.PIANO 2

90

SNARE DRU

BASS DRUM

CLOSED H.

HANDCLAP

TAMBOURIN

CLEAN GTR

ACOU BASS

ORGAN 2

E.PIANO 2

A.PIANO 2

92

SNARE DRU

BASS DRUM

CLOSED H.

HANDCLAP

TAMBOURIN

CLEAN GTR

ACOU BASS

ORGAN 2

E.PIANO 2

A.PIANO 2

94

SNARE DRU

BASS DRUM

CLOSED H.

HANDCLAP

TAMBOURIN

CLEAN GTR

ACOU BASS

97

SNARE DRU

BASS DRUM

CLOSED H.

HANDCLAP

TAMBOURIN

CLEAN GTR

ACOU BASS

100

6

SNARE DRU

BASS DRUM

CLOSED H.

HANDCLAP

TAMBOURIN

CLEAN GTR

ACOU BASS

ORGAN 2

E.PIANO 2

A.PIANO 2

102

SNARE DRU

BASS DRUM

CLOSED H.

HANDCLAP

TAMBOURIN

CLEAN GTR

ACOU BASS

ORGAN 2

E.PIANO 2

A.PIANO 2

104

SNARE DRU

BASS DRUM

CLOSED H.

HANDCLAP

TAMBOURIN

CLEAN GTR

ACOU BASS

ORGAN 2

E.PIANO 2

A.PIANO 2

106

SNARE DRU

BASS DRUM

CLOSED H.

HANDCLAP

TAMBOURIN

CLEAN GTR

ACOU BASS

ORGAN 2

E.PIANO 2

A.PIANO 2

108

SNARE DRUM

BASS DRUM

CLOSED H.

CRASH CYM

HANDCLAP

TAMBOURIN

CLEAN GTR

ACOU BASS

E.PIANO 2

A.PIANO 2

111

SNARE DRU

BASS DRUM

CLOSED H.

HANDCLAP

TAMBOURIN

CLEAN GTR

ACOU BASS

E.PIANO 2

A.PIANO 2

114

SNARE DRUM

BASS DRUM

CLOSED H.

HANDCLAP

TAMBOURIN

CLEAN GTR

ACOU BASS

E.PIANO 2

A.PIANO 2

117

SNARE DRUM

BASS DRUM

CLOSED H.

CRASH CYM

HANDCLAP

TAMBOURIN

CLEAN GTR

ACOU BASS

E.PIANO 2

A.PIANO 2

120

SNARE DRU

BASS DRUM

CLOSED H.

HANDCLAP

TAMBOURIN

CLEAN GTR

ACOU BASS

E.PIANO 2

A.PIANO 2

123

SNARE DRUM

BASS DRUM

CLOSED H.

CRASH CYM

HANDCLAP

TAMBOURIN

CLEAN GTR

ACOU BASS

E.PIANO 2

A.PIANO 2

6

126

SNARE DRU

BASS DRUM

CLOSED H.

HANDCLAP

TAMBOURIN

CLEAN GTR

ACOU BASS

E.PIANO 2

A.PIANO 2

129

SNARE DRUM

BASS DRUM

CLOSED H.

CRASH CYM

HANDCLAP

TAMBOURIN

CLEAN GTR

ACOU BASS

E.PIANO 2

A.PIANO 2

132

SNARE DRUM

BASS DRUM

CLOSED H.

HANDCLAP

TAMBOURIN

CLEAN GTR

ACOU BASS

E.PIANO 2

A.PIANO 2

SNARE DRU

Fine Young Canniballs - Good Thing

♩ = 163,009811

3

9

15

21

27

6

33

39

6

45

51

57

6

V.S.

63

69

75

81

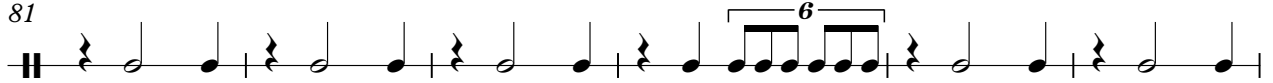

87

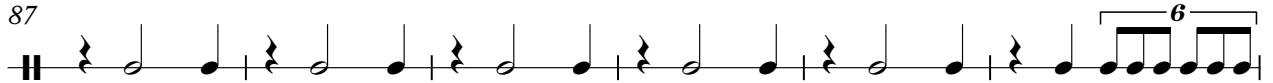

93

99

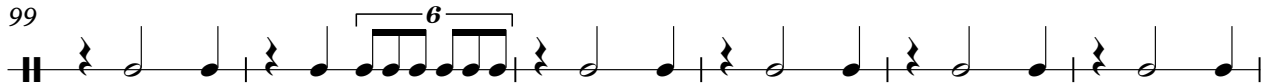

105

111

117

SNARE DRU

123

129

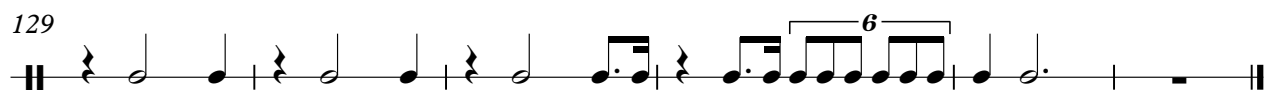

BASS DRUM

Fine Young Cannibals - Good Thing

♩ = 163,009811

3

10

17

24

31

38

45

52

59

66

V.S.

BASS DRUM

73

80

87

94

101

108

115

122

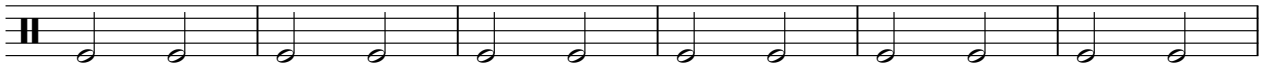

128

Fine Young Canniballs - Good Thing

CLOSED H.

♩ = 163,009811

3

4/4

8

12

16

20

24

28

32

36

40

V.S.

44

48

52

56

60

64

68

72

76

80

84

88

92

96

100

104

108

112

116

120

V.S.

4

CLOSED H.

124

128

131

CRASH CYM

Fine Young Canniballs - Good Thing

♩ = 163,009811

3 32 31

69 7 7 23

109 7 7

125 5 3

HANDCLAP

Fine Young Canniballs - Good Thing

♩ = 163,009811

3

9

15

21

27

33

38

HANDCLAP

43

49

55

61

67

74

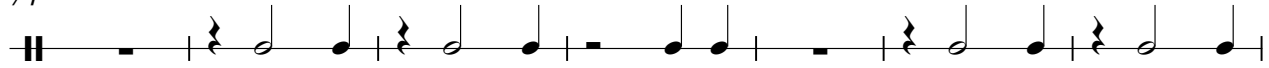

81

88

94

100

HANDCLAP

106

113

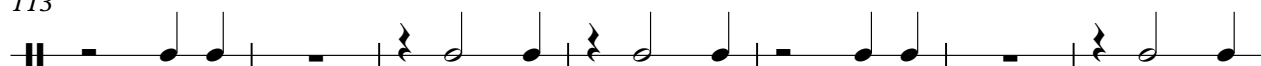

120

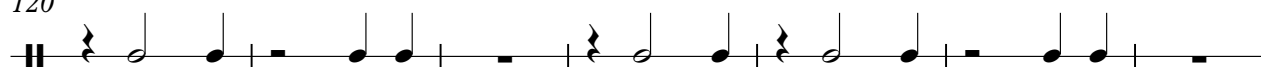

127

131

TAMBOURIN

Fine Young Canniballs - Good Thing

♩ = 163,009811

V.S.

64

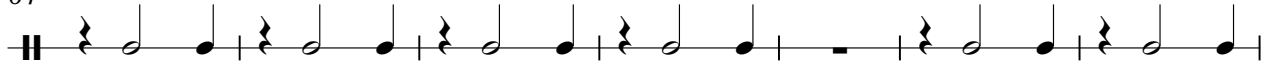

71

77

83

89

95

101

107

114

120

TAMBOURIN

126

130

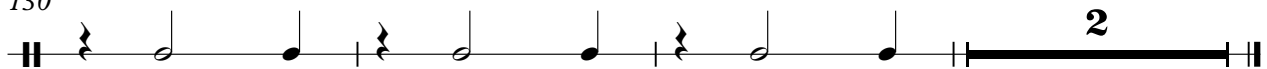

♩ = 163,009811

128

131

ACOU BASS

Fine Young Canniballs - Good Thing

♩ = 163,009811

3

9

14

19

24

29

33

38

43

48

V.S.

53

58

63

68

73

78

83

88

93

98

103

108

113

118

123

128

131

ORGAN 2

Fine Young Canniballs - Good Thing

♩ = 163,009811

V.S.

ORGAN 2

89

6

3

3

92

3

3

8

8

104

27

27

E.PIANO 2

Fine Young Canniballs - Good Thing

♩ = 163,009811

V.S.

30

33

36

41

46

51

56

61

64

67

71

76

81

86

91

102

105

108

113

118

123

128

131

Fine Young Canniballs - Good Thing

A.PIANO 2

♩ = 163,009811

3

8

13

18

23

28

31

34

37

42

V.S.

A.PIANO 2

3

83

86

89

92

102

105

107

111

116

121

V.S.

126

130
