

Fine Young Cannibals - She Drives Me Crazy 1

♩ = 110,000916

SNARE DRUM
BASS DRUM
CLOSED H.H.
CRASH CYMB
HANDCLAP
TAMBOURINE
STEEL GTR
ACOU BASS

5

SNARE DRUM
BASS DRUM
CLOSED H.H.
HANDCLAP
TAMBOURINE
STEEL GTR
MUTED GTR
ACOU BASS

8

SNARE DRUM

BASS DRUM

CLOSED H.H

HANDCLAP

TAMBOURINE

STEEL GTR

ACOU BASS

E.PIANO 2

12

SNARE DRUM

BASS DRUM

CLOSED H.H

HANDCLAP

ACOU BASS

E.PIANO 2

15

SNARE DRUM

BASS DRUM

CLOSED H.H

HANDCLAP

ACOU BASS

E.PIANO 2

18

SNARE DRUM
BASS DRUM
CLOSED H.H.
HANDCLAP
ACOU BASS
E.PIANO 2
STRINGS

21

SNARE DRUM
BASS DRUM
CLOSED H.H.
HANDCLAP
ACOU BASS
E.PIANO 2
STRINGS

24

SNARE DRUM
BASS DRUM
CLOSED H.H.
HANDCLAP
ACOU BASS
E.PIANO 2
STRINGS

27

SNARE DRUM

BASS DRUM

CLOSED H.H

LOW TOM

CRASH CYMB

HANDCLAP

STEEL GTR

MUTED GTR

ACOU BASS

E.PIANO 2

STRINGS

30

SNARE DRUM
BASS DRUM
CLOSED H.H
LOW TOM
HANDCLAP
STEEL GTR
MUTED GTR
ACOU BASS
E.PIANO 2
STRINGS

33

SNARE DRUM
BASS DRUM
CLOSED H.H
LOW TOM
HANDCLAP
STEEL GTR
MUTED GTR
ACOU BASS
E.PIANO 2
STRINGS

36

SNARE DRUM

BASS DRUM

CLOSED H.H

HANDCLAP

ACOU BASS

E.PIANO 2

39

SNARE DRUM

BASS DRUM

CLOSED H.H

HANDCLAP

ACOU BASS

E.PIANO 2

42

SNARE DRUM

BASS DRUM

CLOSED H.H

HANDCLAP

ACOU BASS

E.PIANO 2

STRINGS

45

SNARE DRUM
BASS DRUM
CLOSED H.H.
HANDCLAP
ACOU BASS
E.PIANO 2
STRINGS

48

SNARE DRUM
BASS DRUM
CLOSED H.H.
HANDCLAP
ACOU BASS
E.PIANO 2
STRINGS

51

SNARE DRUM

BASS DRUM

CLOSED H.H.

LOW TOM

CRASH CYMB

HANDCLAP

STEEL GTR

MUTED GTR

ACOU BASS

E.PIANO 2

STRINGS

54

SNARE DRUM

BASS DRUM

CLOSED H.H

LOW TOM

HANDCLAP

STEEL GTR

MUTED GTR

ACOU BASS

E.PIANO 2

STRINGS

57

SNARE DRUM

BASS DRUM

CLOSED H.H

LOW TOM

HANDCLAP

STEEL GTR

MUTED GTR

ACOU BASS

E.PIANO 2

STRINGS

60

SNARE DRUM
BASS DRUM
CLOSED H.H.
TAMBOURINE
STEEL GTR
MUTED GTR
ACOU BASS
E.PIANO 2

63

SNARE DRUM
BASS DRUM
CLOSED H.H.
TAMBOURINE
STEEL GTR
MUTED GTR
ACOU BASS
E.PIANO 2

66

69

72

SNARE DRUM
BASS DRUM
CLOSED H.H
HANDCLAP
ACOU BASS
E.PIANO 2
STRINGS

75

SNARE DRUM
BASS DRUM
CLOSED H.H
LOW TOM
CRASH CYMB
HANDCLAP
STEEL GTR
MUTED GTR
ACOU BASS
E.PIANO 2
STRINGS

78

SNARE DRUM

BASS DRUM

CLOSED H.H

LOW TOM

HANDCLAP

STEEL GTR

MUTED GTR

ACOU BASS

E.PIANO 2

STRINGS

81

SNARE DRUM

BASS DRUM

CLOSED H.H

LOW TOM

HANDCLAP

STEEL GTR

MUTED GTR

ACOU BASS

E.PIANO 2

STRINGS

84

SNARE DRUM

BASS DRUM

CLOSED H.H

LOW TOM

CRASH CYMB

HANDCLAP

STEEL GTR

MUTED GTR

ACOU BASS

E.PIANO 2

STRINGS

87

SNARE DRUM

BASS DRUM

CLOSED H.H

LOW TOM

HANDCLAP

STEEL GTR

MUTED GTR

ACOU BASS

E.PIANO 2

STRINGS

90

SNARE DRUM

BASS DRUM

CLOSED H.H

LOW TOM

HANDCLAP

STEEL GTR

MUTED GTR

ACOU BASS

E.PIANO 2

STRINGS

93

SNARE DRUM
BASS DRUM
CLOSED H.H
LOW TOM
HANDCLAP
STEEL GTR
MUTED GTR
ACOU BASS
E.PIANO 2
STRINGS

96

SNARE DRUM
BASS DRUM
CLOSED H.H
LOW TOM
HANDCLAP
STEEL GTR
MUTED GTR
ACOU BASS
E.PIANO 2
STRINGS

SNARE DRUM

Fine Young Canniballs - She Drives Me Crazy 1

♩ = 110,000916

7

13

19

25

31

37

43

49

55

V.S.

SNARE DRUM

61

67

73

79

85

91

95

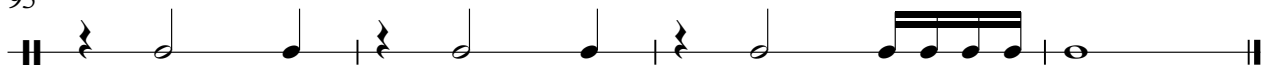

BASS DRUM

Fine Young Canniballs - She Drives Me Crazy 1

♩ = 110,000916

7

13

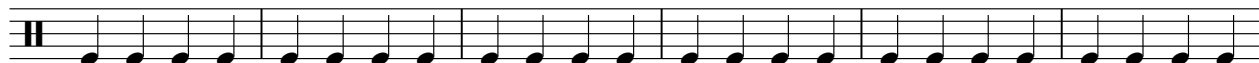

19

25

31

37

43

49

55

V.S.

2

BASS DRUM

61

67

73

79

85

91

95

CLOSED H.H

Fine Young Canniballs - She Drives Me Crazy 1

♩ = 110,000916

4/4 - | x x x x x x x x x x x x x x x x | x x x x x x x x x x x x x x x x |

4

6

8

10

12

14

16

18

20

V.S.

2

CLOSED H.H

22

24

26

28

30

32

34

36

38

40

CLOSED H.H

42

44

46

48

50

52

54

56

58

60

V.S.

4

CLOSED H.H

62

64

66

68

70

72

74

76

78

80

82

84

86

88

90

92

94

96

LOW TOM

Fine Young Canniballs - She Drives Me Crazy 1

♩ = 110,000916

27

32

16

53

59

16

80

86

92

95

CRASH CYMB

Fine Young Canniballs - She Drives Me Crazy 1

♩ = 110,000916

25 23

53

23 7 14

HANDCLAP

Fine Young Canniballs - She Drives Me Crazy 1

♩ = 110,000916

7

13

19

25

31

37

43

49

55

8

TAMBOURINE

Fine Young Canniballs - She Drives Me Crazy 1

♩ = 110,000916

4

6

8

10

48

60

62

64

66

31

STEEL GTR

Fine Young Canniballs - She Drives Me Crazy 1

♩ = 110,000916

3

9

16

29

35

16

55

61

67

9

81

87

93

MUTED GTR

Fine Young Canniballs - She Drives Me Crazy 1

♩ = 110,000916

4

8 20

29

31

33

35 16

52

54

56

58

MUTED GTR

61

65

68

8

78

80

82

84

86

88

90

MUTED GTR

92

94

96

ACOU BASS

Fine Young Canniballs - She Drives Me Crazy 1

♩ = 110,000916

3

V.S.

64

67

70

73

76

79

82

85

88

91

V.S.

4

ACOU BASS

94

96

♩ = 110,000916

7

12

14

16

18

20

22

V.S.

24

26

29

35

38

40

42

44

46

48

50

53

59

62

64

66

V.S.

68

70

72

74

77

83

89

94

STRINGS

Fine Young Canniballs - She Drives Me Crazy 1

♩ = 110,000916

19

24

30

36

8

48

54

58

8

STRINGS

68

74

80

86

92

96
