

Fiorella Mannoia - I Dubbi Dell`amore

♩ = 75,000000

Exploded

Exploded

Exploded

Exploded

Exploded

Exploded

Exploded

Exploded

Exploded

Melodia

Exploded

Exploded

Exploded

♩ = 75,000000

5

7

9

11

Exploded

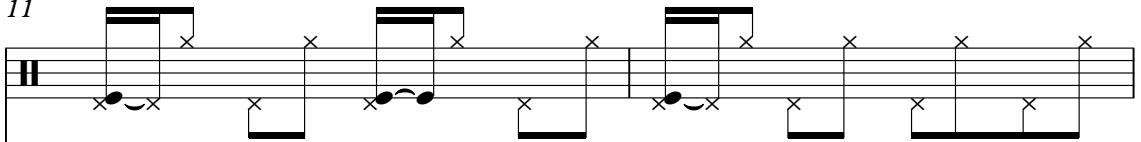

Exploded

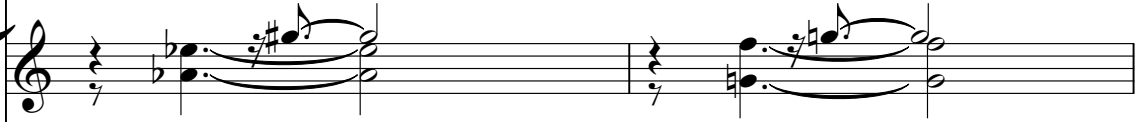

Exploded

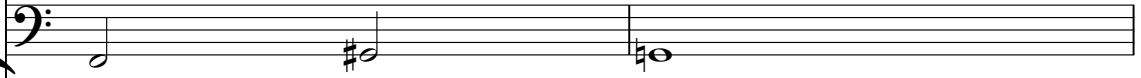

Exploded

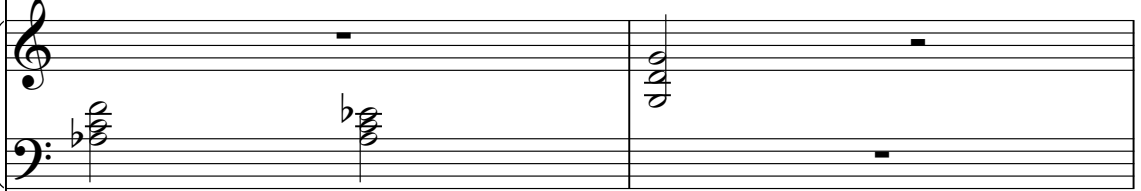

Exploded

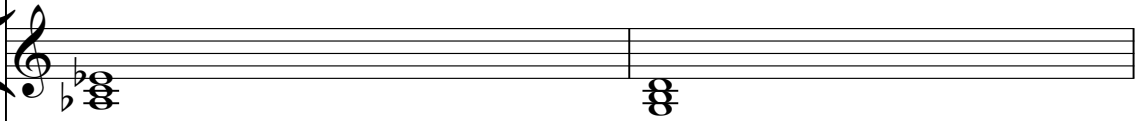

Melodia

13

15

Exploded

Exploded

Exploded

Exploded

Exploded

Melodia

16

Exploded

Exploded

Exploded

Exploded

Exploded

Melodia

17

Exploded

Exploded

Exploded

Exploded

Exploded

Melodia

18

Exploded

Exploded

Exploded

Exploded

Exploded

Melodia

20

22

24

Exploded

Exploded

Exploded

Exploded

Exploded

Exploded

Melodia

Detailed description of the musical score: The score consists of seven staves. The first staff is a guitar tablature starting at measure 24, showing a sequence of eighth notes with fret numbers (e.g., 2, 3, 4, 5, 6, 7, 8, 9) and a rhythmic pattern of eighth notes. The second staff is a treble clef staff with a melody of eighth and quarter notes. The third staff is a bass clef staff with a bass line of eighth and quarter notes. The fourth staff is a grand staff with chords in both hands. The fifth and sixth staves are treble clef staves with chords and single notes. The seventh staff is a treble clef staff with a melodic line of eighth and quarter notes.

26

28

Exploded

Exploded

Exploded

Exploded

Exploded

Exploded

Melodia

30

Exploded

Exploded

Exploded

Exploded

Exploded

Exploded

Exploded

Melodia

3

- The 'Melodia' staff (bottom) uses a treble clef and contains a melodic line with a triplet of eighth notes in the first measure and another triplet in the second measure.

34

Exploded

Exploded

Exploded

Exploded

Exploded

Exploded

Melodia

Exploded

36

Exploded

Exploded

Exploded

Exploded

Exploded

Exploded

Exploded

Melodia

Exploded

38

Exploded

Exploded

Exploded

Exploded

Exploded

Exploded

Melodia

40

Exploded

Exploded

Exploded

Exploded

Exploded

Exploded

Exploded

Melodia

Exploded

Exploded

42

Exploded

Exploded

Exploded

Exploded

Exploded

Exploded

Exploded

Melodia

Exploded

44

Exploded

Exploded

Exploded

Exploded

Exploded

Exploded

Melodia

Exploded

45

Exploded

Exploded

Exploded

Exploded

Exploded

Exploded

Exploded

Melodia

Exploded

47

49

51

53

Exploded

Exploded

Exploded

Exploded

Exploded

Exploded

Melodia

55

Exploded

Exploded

Exploded

Exploded

Exploded

Exploded

Melodia

57

59

Exploded

Exploded

Exploded

Exploded

Exploded

Exploded

Exploded

Exploded

61

Exploded

Exploded

Exploded

Exploded

Exploded

Exploded

Exploded

Exploded

Exploded

Exploded

63

Exploded

Exploded

Exploded

Exploded

Exploded

Exploded

Exploded

Melodia

65

67

69

Exploded

Exploded

Exploded

Exploded

Exploded

Melodia

70

Exploded

Exploded

Exploded

Exploded

Exploded

Exploded

Melodia

71

Exploded

Exploded

An empty treble clef staff for the 'Exploded' part.

Exploded

Bass clef staff for the 'Exploded' part. It contains two notes: a G#2 on the second string and a G#4 on the fourth string.

Exploded

Bass clef staff for the 'Exploded' part. It contains a chord with notes on the second and fourth strings, specifically G#2 and G#4.

Exploded

Treble clef staff for the 'Exploded' part. It contains two notes: a G#2 on the second string and a G#4 on the fourth string.

Exploded

Treble clef staff for the 'Exploded' part. It contains two notes: a G#2 on the second string and a G#4 on the fourth string.

Melodia

72

73

74

Exploded

Exploded

Exploded

Exploded

Exploded

Exploded

Exploded

Exploded

Melodia

Exploded

Exploded

Exploded

3

75

Exploded

Exploded

Exploded

Exploded

Exploded

Exploded

Melodia

Exploded

Exploded

Exploded

Exploded

Exploded

Exploded

Exploded

Exploded

Exploded

Exploded

Exploded

Exploded

Melodia

Exploded

Exploded

Exploded

Fiorella Mannoia - I Dubbi Dell'amore

Exploded

♩ = 75,000000

V.S.

Exploded

25

27

29

31

34

36

38

40

42

44

Exploded

V.S.

Exploded

66

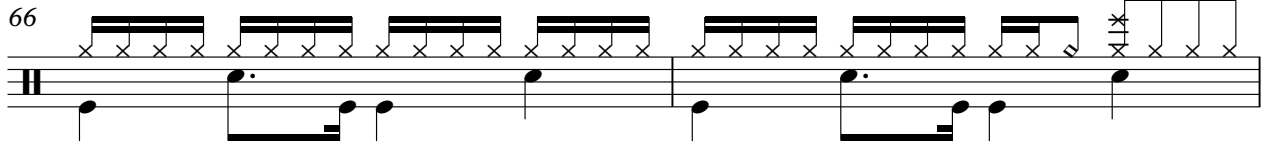

68

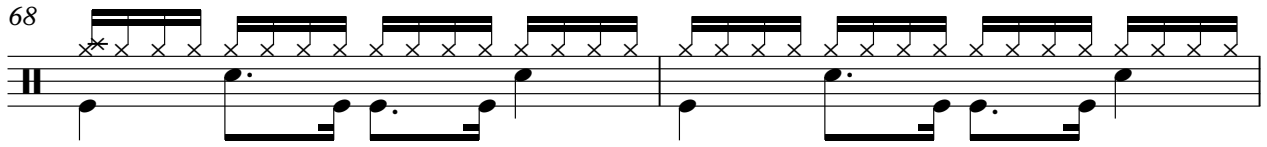

70

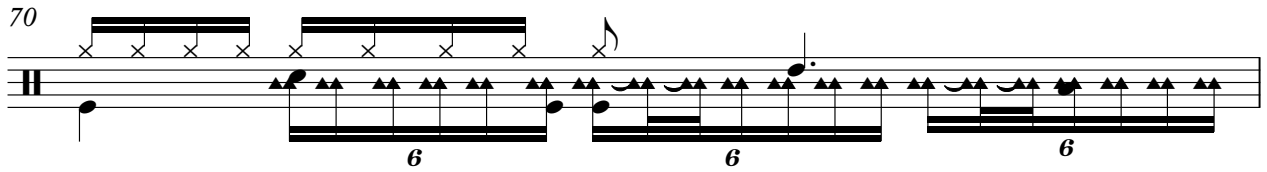

71

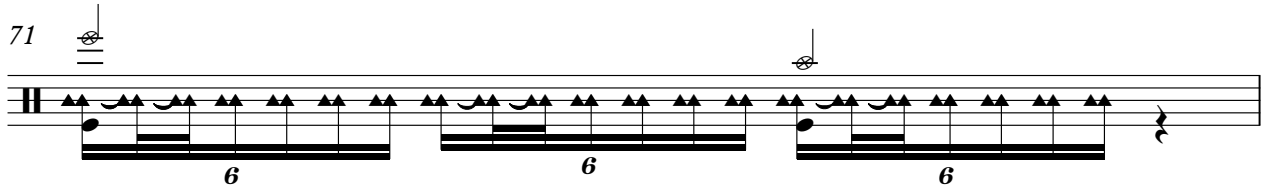

72

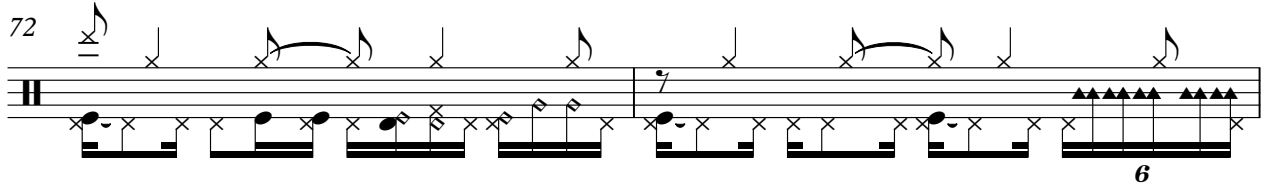

74

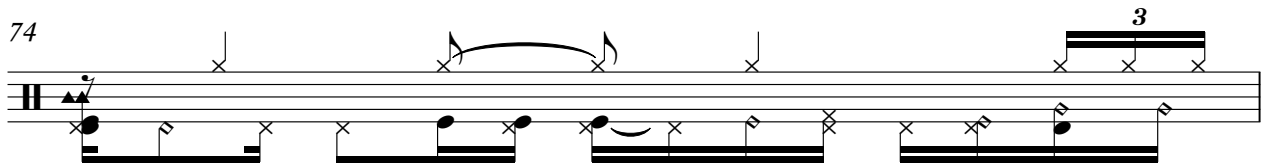

75

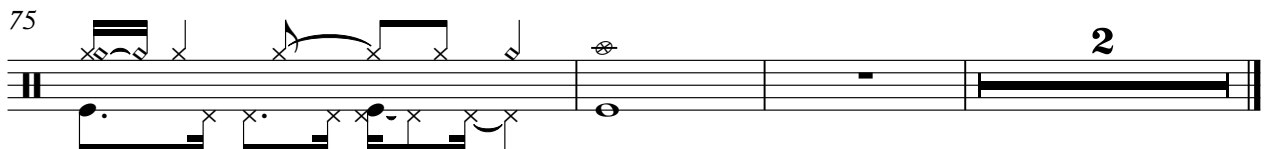

Exploded

Fiorella Mannoia - I Dubbi Dell`amore

♩ = 75,000000

Exploded

Fiorella Mannoia - I Dubbi Dell`amore

♩ = 75,000000

8

14

62

2

Fiorella Mannoia - I Dubbi Dell'amore

Exploded

♩ = 75,000000

V.S.

Exploded

46

9

59

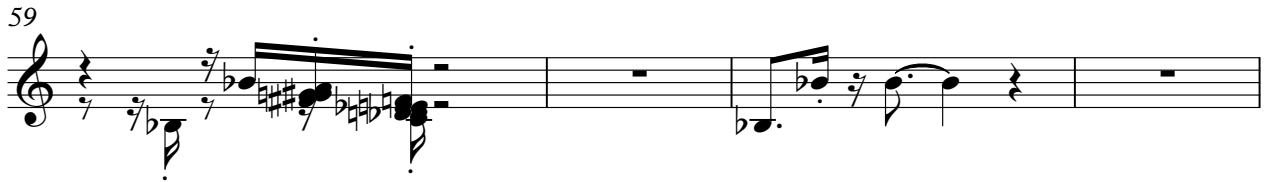

63

65

68

3

74

2 2

Exploded

Fiorella Mannoia - I Dubbi Dell'amore

♩ = 75,000000

21

26

50

8

60

18

2

Exploded

59

64

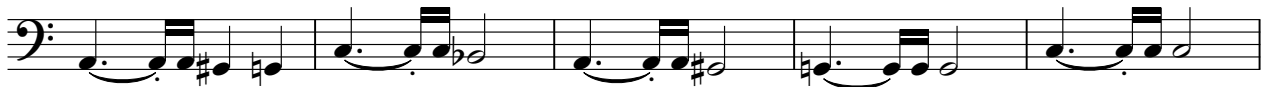

69

73

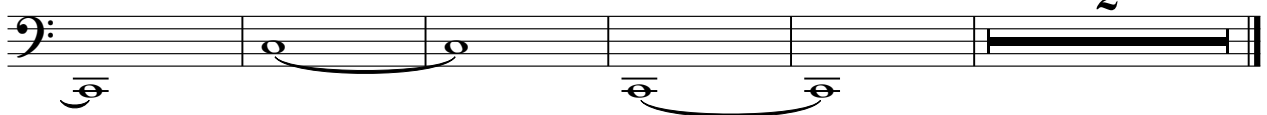

2

Exploded

Fiorella Mannoia - I Dubbi Dell'amore

♩ = 75,000000

5

11 23

38 2

43

48 24

74 2 2

Fiorella Mannoia - I Dubbi Dell'amore

Exploded

♩ = 75,000000

7

13

19

25

31

V.S.

37

43

49

55

61

67

Exploded

73

2

2

Fiorella Mannoia - I Dubbi Dell'amore

Exploded

♩ = 75,000000

9

17

24

32

40

48

55

62

70

V.S.

2

Exploded

75

2

Fiorella Mannoia - I Dubbi Dell`amore

Melodia

♩ = 75,000000

4

8

11

14

18

22

27

31

35

39

V.S.

Exploded

Fiorella Mannoia - I Dubbi Dell`amore

♩ = 75,000000

8 5 5

22 26 8

59 2 10

73 2 2

Exploded

Fiorella Mannoia - I Dubbi Dell`amore

♩ = 75,000000

5 **36**

45 **14**

62 **12** **2** **2**

♩ = 75,000000

8

11

13

34

3

40

6

49

23

74

3

2