

Killers - When you were young

♩ = 180,000000

Alto Saxophone

Percussion

Electric Guitar

Electric Guitar

Electric Guitar

Electric Guitar

Electric Bass

Percussive Organ

Pad 1 (New Age)

Pad 7 (Halo)

FX 5 (Brightness)

♩ = 180,000000

Violoncello

5

Perc.

E. Gtr.

E. Gtr.

E. Bass

9

Perc.

E. Gtr.

E. Gtr.

E. Gtr.

E. Bass

12

Alto Sax.

Perc.

E. Gtr.

E. Gtr.

E. Gtr.

E. Bass

15

Alto Sax.

Perc.

E. Bass

19

Alto Sax.

Perc.

E. Gtr.

E. Gtr.

E. Bass

22

Alto Sax.

Perc.

E. Gtr.

E. Gtr.

E. Bass

25

Alto Sax.

Perc.

E. Gtr.

E. Gtr.

E. Bass

Vc.

28

Alto Sax.

Perc.

E. Gtr.

E. Gtr.

E. Bass

Pad 7

Vc.

31

Alto Sax. Perc. E. Bass Pad 7

35

Alto Sax. Perc. E. Gtr. E. Gtr. E. Bass Pad 7 Vc.

38

Alto Sax.
Perc.
E. Gtr.
E. Gtr.
E. Bass
Vc.

40

Alto Sax.
Perc.
E. Gtr.
E. Gtr.
E. Bass
Vc.

43

Alto Sax.
Perc.
E. Gtr.
E. Gtr.
E. Bass
Vc.

46

Alto Sax.
Perc.
E. Gtr.
E. Gtr.
E. Bass
Vc.

49

Alto Sax.

Perc.

E. Gtr.

E. Gtr.

E. Bass

Pad 1

52

Alto Sax.

Perc.

E. Gtr.

E. Gtr.

E. Bass

Pad 1

54

Alto Sax.

Perc.

E. Gtr.

E. Gtr.

E. Gtr.

E. Bass

55

Perc.

E. Gtr.

E. Gtr.

E. Gtr.

E. Bass

56

Perc.

E. Gtr.

E. Gtr.

E. Gtr.

E. Bass

57

Perc.

E. Gtr.

E. Gtr.

E. Gtr.

E. Bass

59

63

Alto Sax.
Perc.
E. Gtr.
E. Gtr.
E. Bass
Perc. Organ
Pad 7
FX 5

67

Alto Sax.
Perc. Organ
FX 5
Vc.

71

Alto Sax.

Perc.

E. Gtr.

E. Bass

Perc. Organ

FX 5

Vc.

75

Alto Sax.

Perc.

E. Gtr.

E. Gtr.

E. Bass

78

Perc.

E. Gtr.

E. Gtr.

E. Gtr.

E. Bass

79

Perc.

E. Gtr.

E. Gtr.

E. Gtr.

E. Bass

80

Perc.

E. Gtr.

E. Gtr.

E. Gtr.

E. Bass

81

Perc. E. Gtr. E. Gtr. E. Gtr. E. Bass

6 6 6 6

82

Perc. E. Gtr. E. Gtr. E. Gtr. E. Bass

6 6 6 6

83

Perc. E. Gtr. E. Gtr. E. Gtr. E. Bass

6 6 6 6

84

Perc.

E. Gtr.

E. Gtr.

E. Gtr.

E. Bass

6 6 6 6

85

Perc.

E. Gtr.

E. Gtr.

E. Gtr.

E. Bass

6 6 6 6

86

Alto Sax.

Perc.

E. Gtr.

E. Gtr.

E. Gtr.

E. Bass

Pad 7

87

Alto Sax.

Perc.

E. Gtr.

E. Gtr.

E. Gtr.

E. Bass

Pad 7

88

Alto Sax.

Perc.

E. Gtr.

E. Gtr.

E. Gtr.

E. Bass

Pad 7

89

Alto Sax.

Perc.

E. Gtr.

E. Gtr.

E. Gtr.

E. Bass

Pad 7

90

Alto Sax.

Perc.

E. Gtr.

E. Gtr.

E. Gtr.

E. Bass

Pad 7

91

Alto Sax.

Perc.

E. Gtr.

E. Gtr.

E. Gtr.

E. Bass

Pad 7

92

Alto Sax. Perc. E. Gtr. E. Gtr. E. Gtr. E. Bass Pad 7

93

Alto Sax. Perc. E. Gtr. E. Gtr. E. Gtr. E. Bass Pad 7

94

Alto Sax.

Perc.

E. Gtr.

E. Gtr.

E. Gtr.

E. Bass

Pad 7

Vc.

96

Alto Sax.

Perc.

E. Gtr.

E. Gtr.

E. Bass

Vc.

99

Alto Sax.

Perc.

E. Gtr.

E. Gtr.

E. Bass

Vc.

103

Alto Sax.

Perc.

E. Gtr.

E. Gtr.

E. Gtr.

E. Bass

Vc.

106

Alto Sax.
Perc.
E. Gtr.
E. Gtr.
E. Gtr.
E. Bass
Vc.

109

Alto Sax.
Perc.
E. Gtr.
E. Gtr.
E. Gtr.
E. Bass
Vc.

112

Alto Sax.
Perc.
E. Gtr.
E. Gtr.
E. Gtr.
E. Bass
Vc.

114

Alto Sax.
Perc.
E. Gtr.
E. Gtr.
E. Bass
Pad 7
FX 5

Killers - When you were young

Alto Saxophone

♩ = 100,000000

12

16

20

24

29

33

37

41

47

52

10

65

69

73

87

92

96

100

105

110

113

Killers - When you were young

Percussion

♩ = 100,000000

2

7

11

14

18

22

26

30

34

38

V.S.

42

46

50

54

57

61

65

9

77

80

84

87

91

94

96

100

104

107

111

114

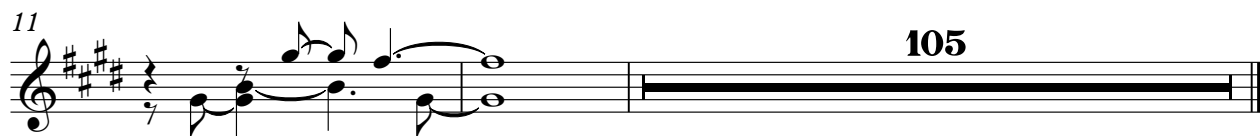

♩ = 160, 009960

6

10

21

25

29

41

45

49

53

V.S.

57

61

66

11

80

84

88

92

96

100

104

108

112

114

Electric Guitar

Killers - When you were young

♩ = 100,000000

4

8

12

23

27

38

41

45

49

52

V.S.

♩ = 160, 429962

53

54

55

56

57

58

74

78

79

80

V.S.

81

82

83

84

85

86

87

88

89

90

Electric Guitar

3

91

6 6 6 6

92

6 6 6 6

93

6 6 6 6

94

10

108

108

111

4

Killers - When you were young

Electric Bass

$\text{♩} = 100,000000$
4

8

12

16

20

24

28

32

36

40

V.S.

44

48

53

57

61

66

77

80

84

88

92

96

100

104

108

112

114

♩ = 160, 429960

65

65

70

44

44

Pad 1 (New Age)

Killers - When you were young

♩ = 160, 000000

48

52

64

♩ = 100,000000

28

35

25

65

20

92

18

114

FX 5 (Brightness)

Killers - When you were young

♩ = 160, 400000

61

66

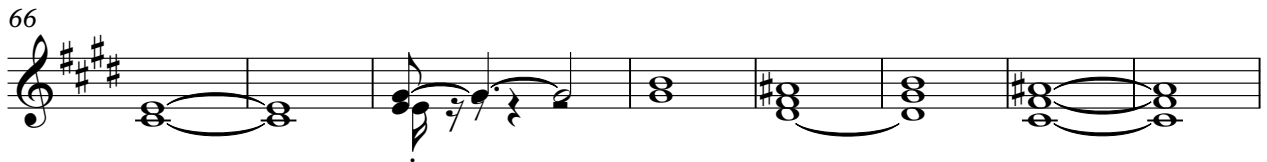

74

40

Violoncello

Killers - When you were young

♩ = 100, 429962
24

28 8

38

41

45

49 20

74 20

96

2

102

Violoncello

107

111

4