

Fiorella Mannoia - That San Martino

♩ = 128,000000

FLUTE

DRUM

CANTO

CLEAN GT

DISTORTIO

CORI

PIANO

SEQUENCER

SYNTH BAS

SYN.STRIN

HALO PAD

ARCHI

♩ = 128,000000

SEQUENCER

6

DRUM

CLEAN GT

SEQUENCER

SYNTH BAS

8

DRUM

SEQUENCER

SYNTH BAS

10

DRUM

CANTO

SEQUENCER

SYNTH BAS

12

DRUM

CANTO

SEQUENCER

SYNTH BAS

HALO PAD

14

DRUM

CANTO

SEQUENCER

SYNTH BAS

HALO PAD

16

DRUM

CANTO

SEQUENCER

SYNTH BAS

HALO PAD

18

DRUM

CANTO

SEQUENCER

SYNTH BAS

HALO PAD

20

DRUM

CANTO

SEQUENCER

SYNTH BAS

HALO PAD

22

DRUM

CANTO

SEQUENCER

SYNTH BAS

SYN.STRIN

24

DRUM

CANTO

SEQUENCER

SYNTH BAS

SYN.STRIN

26

DRUM

CANTO

SEQUENCER

SYNTH BAS

SYN.STRIN

28

DRUM

CANTO

SEQUENCER

SYNTH BAS

SYN.STRIN

30

DRUM

CANTO

SEQUENCER

SYNTH BAS

HALO PAD

32

DRUM

CANTO

SEQUENCER

SYNTH BAS

HALO PAD

34

DRUM

CANTO

SEQUENCER

SYNTH BAS

HALO PAD

36

DRUM

SEQUENCER

SYNTH BAS

HALO PAD

38

DRUM

CANTO

SEQUENCER

SYNTH BAS

HALO PAD

40

DRUM

CANTO

SEQUENCER

SYNTH BAS

HALO PAD

42

DRUM

CANTO

SEQUENCER

SYNTH BAS

SYN.STRIN

ARCHI

44

DRUM

CANTO

SEQUENCER

SYNTH BAS

SYN.STRIN

ARCHI

46

DRUM

CANTO

SEQUENCER

SYNTH BAS

SYN.STRIN

48

DRUM

CANTO

SEQUENCER

SYNTH BAS

SYN.STRIN

ARCHI

50

DRUM

CANTO

SEQUENCER

SYNTH BAS

SYN.STRIN

52

DRUM

CANTO

CORI

SEQUENCER

SYNTH BAS

SYN.STRIN

ARCHI

54

DRUM

CANTO

CORI

SEQUENCER

SYNTH BAS

SYN.STRIN

ARCHI

56 11

CANTO: Vocal line with a melodic phrase starting on a whole note and ending with a quarter rest.

CORI: Chorus line with a melodic phrase starting on a whole note and ending with a quarter rest.

SEQUENCER: Sequencer line with a rhythmic pattern of eighth notes and rests.

SYNTH BAS: Synth Bass line with a rhythmic pattern of eighth notes and rests.

SYN.STRIN: Synthesizer Strings line with a sustained chord.

ARCHI: Archi line with a sustained chord.

58

CANTO: Vocal line with a melodic phrase starting on a whole note and ending with a quarter rest.

CORI: Chorus line with a melodic phrase starting on a whole note and ending with a quarter rest.

SEQUENCER: Sequencer line with a rhythmic pattern of eighth notes and rests.

SYNTH BAS: Synth Bass line with a rhythmic pattern of eighth notes and rests.

SYN.STRIN: Synthesizer Strings line with a sustained chord.

ARCHI: Archi line with a sustained chord.

60

DRUM

CANTO

CORI

SEQUENCER

SYNTH BAS

SYN.STRIN

ARCHI

62

DRUM

CANTO

CORI

SEQUENCER

SYNTH BAS

SYN.STRIN

ARCHI

64

DRUM

CANTO

CORI

SEQUENCER

SYNTH BAS

SYN.STRIN

ARCHI

66

DRUM

CANTO

CORI

PIANO

SEQUENCER

SYNTH BAS

HALO PAD

68

FLUTE

DRUM

CANTO

CLEAN GT

CORI

PIANO

SEQUENCER

SYNTH BAS

HALO PAD

70

DRUM

CANTO

CORI

PIANO

SEQUENCER

SYNTH BAS

HALO PAD

72

FLUTE

DRUM

CANTO

CLEAN GT

CORI

PIANO

SEQUENCER

SYNTH BAS

HALO PAD

ARCHI

74

DRUM

CANTO

CORI

PIANO

SEQUENCER

SYNTH BAS

HALO PAD

ARCHI

76

DRUM

CANTO

CORI

PIANO

SEQUENCER

SYNTH BAS

HALO PAD

ARCHI

78

DRUM

DISTORTIO

SYNTH BAS

HALO PAD

ARCHI

80

DRUM

DISTORTIO

SYNTH BAS

HALO PAD

ARCHI

82

DRUM

DISTORTIO

SYNTH BAS

HALO PAD

ARCHI

84

DRUM

DISTORTIO

SYNTH BAS

HALO PAD

ARCHI

86

DRUM

CANTO

PIANO

SEQUENCER

SYNTH BAS

SYN.STRIN

88

DRUM

CANTO

CORI

PIANO

SEQUENCER

SYNTH BAS

SYN.STRIN

ARCHI

90

DRUM

CANTO

CORI

PIANO

SEQUENCER

SYNTH BAS

SYN.STRIN

ARCHI

92

DRUM

CANTO

CORI

PIANO

SEQUENCER

SYNTH BAS

SYN.STRIN

ARCHI

94

DRUM

CANTO

CORI

PIANO

SEQUENCER

SYNTH BAS

SYN.STRIN

ARCHI

96

DRUM

CANTO

CORI

PIANO

SEQUENCER

SYNTH BAS

SYN.STRIN

ARCHI

98

DRUM

CANTO

CORI

PIANO

SEQUENCER

SYNTH BAS

SYN.STRIN

ARCHI

100

DRUM

CANTO

CORI

PIANO

SEQUENCER

SYNTH BAS

SYN.STRIN

ARCHI

102

DRUM

CANTO

PIANO

SEQUENCER

SYNTH BAS

SYN.STRIN

104

DRUM

CANTO

CORI

PIANO

SEQUENCER

SYNTH BAS

SYN.STRIN

ARCHI

106

DRUM

CANTO

CORI

PIANO

SEQUENCER

SYNTH BAS

SYN.STRIN

ARCHI

108

DRUM

CANTO

CORI

PIANO

SEQUENCER

SYNTH BAS

SYN.STRIN

ARCHI

110

DRUM

CANTO

CORI

PIANO

SEQUENCER

SYNTH BAS

SYN.STRIN

ARCHI

112

DRUM

CANTO

CORI

PIANO

SEQUENCER

SYNTH BAS

SYN.STRIN

ARCHI

114

DRUM

CANTO

CORI

PIANO

SEQUENCER

SYNTH BAS

SYN.STRIN

ARCHI

116

DRUM

CANTO

CORI

PIANO

SEQUENCER

SYNTH BAS

SYN.STRIN

ARCHI

118

DRUM

CANTO

CLEAN GT

CORI

PIANO

SEQUENCER

SYNTH BAS

SYN.STRIN

120

DRUM

CANTO

CORI

PIANO

SEQUENCER

SYNTH BAS

SYN.STRIN

ARCHI

122

DRUM

CANTO

CORI

PIANO

SEQUENCER

SYNTH BAS

SYN.STRIN

ARCHI

124

DRUM

CANTO

CORI

PIANO

SEQUENCER

SYNTH BAS

SYN.STRIN

ARCHI

126

DRUM

CANTO

CORI

PIANO

SEQUENCER

SYNTH BAS

SYN.STRIN

ARCHI

128

DRUM

CANTO

CORI

PIANO

SEQUENCER

SYNTH BAS

SYN.STRIN

ARCHI

130

DRUM

CANTO

CORI

PIANO

SEQUENCER

SYNTH BAS

SYN.STRIN

ARCHI

132

DRUM

CANTO

CORI

PIANO

SEQUENCER

SYNTH BAS

SYN.STRIN

ARCHI

134

FLUTE

DRUM

CANTO

CLEAN GT

DISTORTIO

CORI

PIANO

SEQUENCER

SYNTH BAS

SYN.STRIN

HALO PAD

ARCHI

FLUTE

Fiorella Mannoia - That San Martino

♩ = 128,000000

68 3

This block contains the first system of musical notation. It begins with a treble clef and a 4/4 time signature. A tempo marking above the staff indicates a quarter note equals 128,000,000. The first measure is a whole rest, labeled with the number 68. The second measure contains a melodic phrase: a quarter rest, followed by a quarter note with a sharp sign, an eighth note with a sharp sign, a quarter note with a sharp sign, and a quarter note with a sharp sign. The third measure is a whole rest, labeled with the number 3. The system ends with a double bar line.

73

61 2

This block contains the second system of musical notation. It begins with a treble clef and a 4/4 time signature. The first measure contains a melodic phrase: a quarter rest, followed by a quarter note with a sharp sign, an eighth note with a sharp sign, a quarter note with a sharp sign, and a quarter note with a sharp sign. The second measure is a whole rest, labeled with the number 61. The third measure is a whole rest, labeled with the number 2. The system ends with a double bar line.

# Fiorella Mannoia - That San Martino

## DRUM

♩ = 128,000000

5

9

13

17

21

25

29

33

37

41

V.S.

DRUM

45

49

52

54

56

58

60

62

64

66

DRUM

68

70

72

74

76

79

83

86

88

90

V.S.

DRUM

DRUM

112

114

116

118

120

122

124

126

128

130

6

DRUM

132

133

CANTO

Fiorella Mannoia - That San Martino

♩ = 128,000000

9

15

20

26

32

2

39

44

50

56

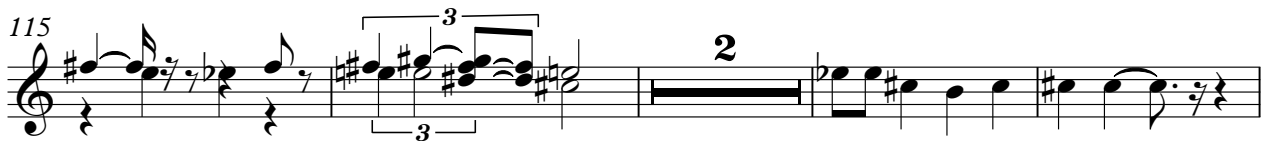
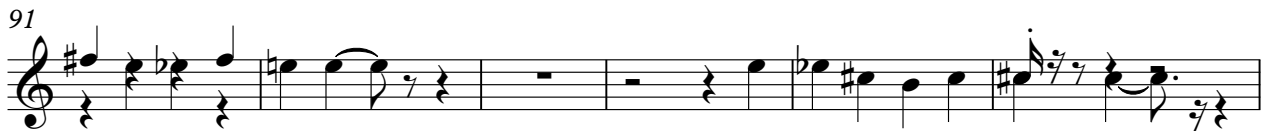

128

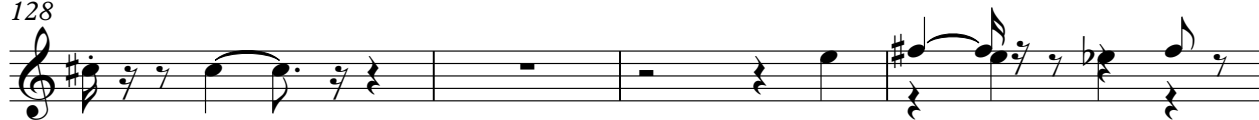

132

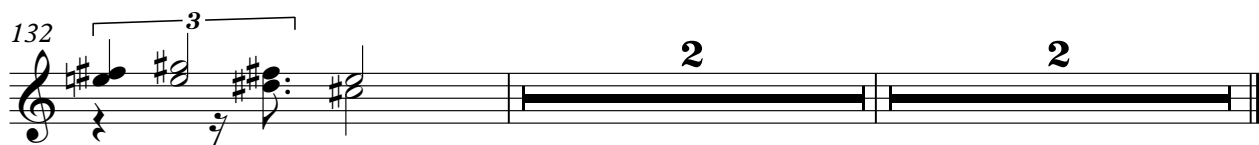

CLEAN GT

Fiorella Mannoia - That San Martino

♩ = 128,000000

5 60

68

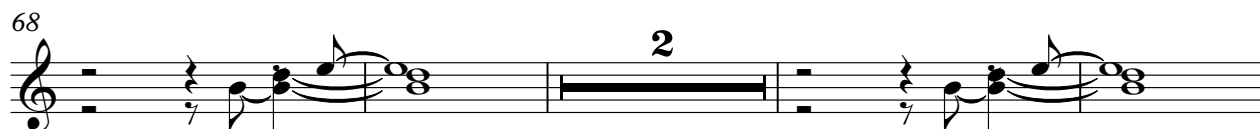

2

74

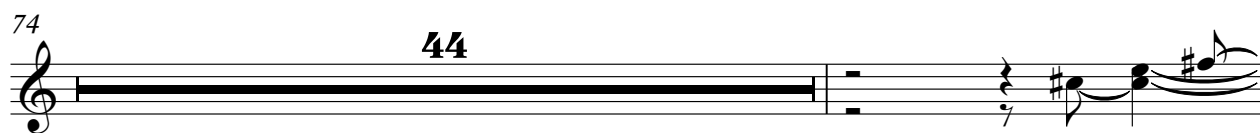

44

119

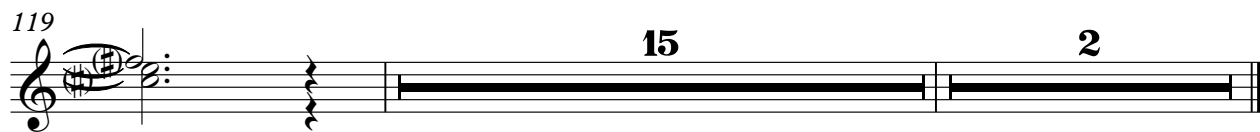

15 2

DISTORTIO

♩ = 128,000000

**77**

E					
B					
G					
A	-----				
D					
B	4	2	1	2	4
E					
A					

83

**48**

**2**

T					
A					
B	2	1	2	-----	
				2 4 2 4	2 4 2 4
				2 4 2 4	2 4 2 4

Fiorella Mannoia - That San Martino

CORI

♩ = 128,000000

52 2

58 2 2

67

76 11 2

93 2 2

101 3 2

110 2 2

119 2 2

127 2 2 2

PIANO

Fiorella Mannoia - That San Martino

♩ = 128,000000

65

70

78

8

87

89

91

93

95

V.S.

117

119

121

123

125

127

129

131

133

SEQUENCER

Fiorella Mannoia - That San Martino

♩ = 128,000000

3

4

5

6

7

8

9

10

11

V.S.

2

12

SEQUENCER

13

14

15

16

17

18

19

21

22

23 SEQUENCER 3

24

25

26

27

28

29

30

31

32

V.S.

SEQUENCER

44 SEQUENCER 5

45

46

47

48

49

51

54

57

60

V.S.

SEQUENCER

95 **SEQUENCER**

98

101

104

107

110

113

116

119

122

8

125

#

CHALLENGE

128

131

133

Fiorella Mannoia - That San Martino

SYNTH BAS

♩ = 128,000000

5

10

15

20

23

25

27

29

33

38

V.S.

42

44

46

48

50

52

54

56

58

60

62

64

67

76

79

81

83

85

87

89

V.S.

91

93

95

97

99

101

103

105

107

109

111

113

115

117

119

121

123

125

127

129

V.S.

131

133

SYN.STRIN

Fiorella Mannoia - That San Martino

♩ = 128,000000

21

26

44

50

58

66

91

98

106

113

V.S.

2

SYN.STRIN

120

127

131

♩ = 128,000000

**11**

18

**8**

33

42

**24**

72

81

**49** **2**

ARCHI

Fiorella Mannoia - That San Martino

♩ = 128,000000

41

45

49

57

65

78

81

84

90

97

