

Five - Don't Wanna Let You Go

♩ = 103,000046

Taken from the album

Let You Go"

by Five

"Don't Wanna

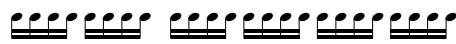

6

e-mail:

freshmidis.com

eddiew@

Eddie Wong

Taken from the album

"Invincible"

Let You Go"

by Five

10

e-mail: 

freshmidis.com 

eddiew@ 

Eddie Wong 

Taken from the album 

"Invincible" 

14

e-mail: 

freshmidis.com 

Taken from the album 

Sequenced by 

"Invincible" 

24

www.freshmidis.com

e-mail:

eddiew@

Taken from the album

Sequenced by

"Invincible"

Let You Go"

Fresh MIDI's.com

by Five

27

e-mail:

freshmidis.com

eddiew@

Eddie Wong

Taken from the album

"Invincible"

30

e-mail: 

freshmidis.com 

eddiew@ 

Eddie Wong 

Taken from the album 

"Invincible" 

33

e-mail: 

freshmidis.com 

Eddie Wong 

Taken from the album 

Sequenced by 

"Invincible" 

36 7

e-mail:

freshmidis.com

-

eddiew@

Sequenced by

"Invincible"

-

39

e-mail:

freshmidis.com

-

eddiew@

Taken from the album

"Invincible"

-

44

www.freshmidis.com

e-mail:

eddiew@

Taken from the album

Sequenced by

"Invincible"

Let You Go"

Fresh MIDI's.com

by Five

47

e-mail:

freshmidis.com

eddiew@

Eddie Wong

Taken from the album

"Invincible"

50

e-mail: 

freshmidis.com 

eddiew@ 

Eddie Wong 

Taken from the album 

"Invincible" 

53

e-mail: 

freshmidis.com 

Eddie Wong 

Taken from the album 

Sequenced by 

"Invincible" 

Let You Go" 

56

e-mail: 

freshmidis.com 

Eddie Wong 

Sequenced by 

Let You Go" 

59

e-mail: 

freshmidis.com 

Eddie Wong 

Let You Go" 

62

e-mail: 

freshmidis.com 

Eddie Wong 

Taken from the album 

Let You Go" 

65

e-mail: 

"Invincible" 

"Don't Wanna" 

68

e-mail: 

freshmidis.com 

Eddie Wong 

Taken from the album 

"Invincible" 

71

e-mail: 

freshmidis.com 

eddiew@ 

Eddie Wong 

Taken from the album 

"Invincible" 

74

e-mail: 

freshmidis.com 

Eddie Wong 

Taken from the album 

Sequenced by 

"Invincible" 

77

e-mail: 

freshmidis.com 

eddiew@ 

Eddie Wong 

"Invincible" 

80

e-mail: 

freshmidis.com 

eddiew@ 

Eddie Wong 

Taken from the album 

"Invincible" 

83

e-mail:

freshmidis.com

-

Taken from the album

Sequenced by

"Invincible"

-

"Don't Wanna"

Five - Don't Wanna Let You Go

♩ = 103,000046

22

26

17

45

40

Five - Don't Wanna Let You Go

e-mail:

♩ = 103,000046

5

9

13

17

21

25

28

30

32

35

V.S.

39

43

47

49

51

53

56

58

60

62

47

52

56

60

69

74

79

82

2

47

eddiew@

Five - Don't Wanna Let You Go

♩ = 103,000046

5 3 7

19

3 3 3

31

7 3 3

47

3 20

71

7 6

♩ = 103,000046

Five - Don't Wanna Let You Go

Sequenced by

♩ = 103,000046

"Invincible"

3

82

Five - Don't Wanna Let You Go

-

♩ = 103,000046

66

6 3

68

8

8

79

3

3

Let You Go"

Five - Don't Wanna Let You Go

♩ = 103,000046

2 16

23

16

45

8

59

23

Five - Don't Wanna Let You Go

♩ = 103,000046

5

9

13

26

30

34

47

51

53

Five - Don't Wanna Let You Go

♩ = 103,000046

25 **16**

25 16

43 **3** **39**

43 3 39

by Five

Five - Don't Wanna Let You Go

♩ = 103,000046

2 16 3

26

16 3 39

Five - Don't Wanna Let You Go

♩ = 103,000046

6

14

23

32

41

50

59

72

79

2

"Don't Wanna

Five - Don't Wanna Let You Go

♩ = 103,000046

38

41

6 3 7 7 7

24

66

16

84

16