

Flack Roberta - Killing Me Softly

♩ = 116,000084 ♩ = 108,000107 ♩ = 105,000107

Drums

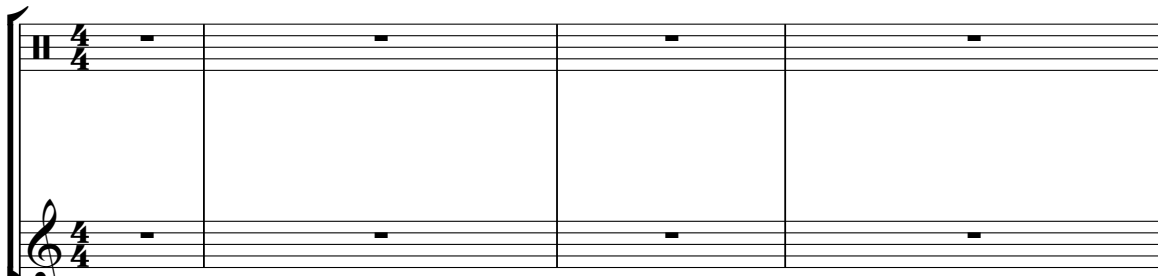

Glocken

N.Guitar

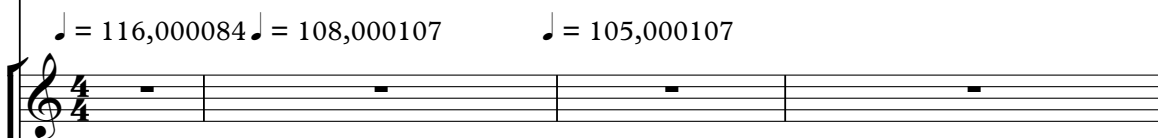

E.Bass

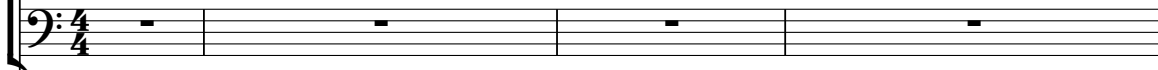

Chorus

E.Piano

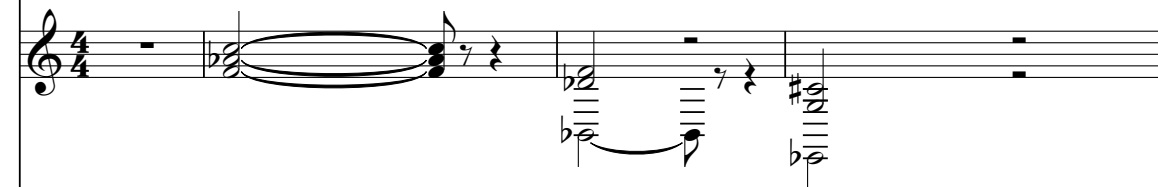

Vocal

Fr.Noise

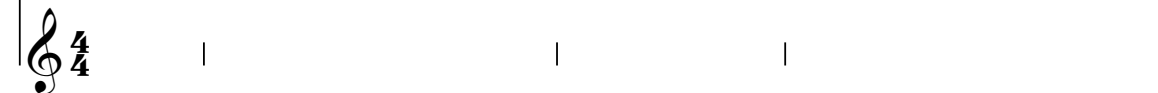

5

Drums

N.Guitar

E.Bass

Chorus

E.Piano

Vocal

8

Drums

N.Guitar

E.Bass

Chorus

E.Piano

Vocal

11 $\text{♩} = 101,000069$ ³

Drums

N.Guitar

E.Bass

Chorus

E.Piano

Vocal

15 $\text{♩} = 116,000084$

Drums

Glocken

N.Guitar

E.Bass

Chorus

E.Piano

Vocal

18

Drums

Glocken

N.Guitar

E.Bass

Chorus

Fr.Noise

20

Drums

Glocken

N.Guitar

E.Bass

Chorus

Fr.Noise

22

Drums

Glocken

N.Guitar

E.Bass

Chorus

Vocal

Fr.Noise

24

Drums

Glocken

N.Guitar

E.Bass

Vocal

Fr.Noise

27

Drums

Glocken

N.Guitar

E.Bass

E.Piano

Vocal

Fr.Noise

29

Drums

Glocken

N.Guitar

E.Bass

E.Piano

Vocal

Fr.Noise

32

Drums

Glocken

N.Guitar

E.Bass

E.Piano

Vocal

Fr.Noise

34

Drums

Glocken

N.Guitar

E.Bass

E.Piano

Vocal

Fr.Noise

36

Drums

N.Guitar

E.Bass

Chorus

E.Piano

Vocal

Fr.Noise

38

Drums

N.Guitar

E.Bass

Chorus

E.Piano

Vocal

Fr.Noise

40

Drums

N.Guitar

E.Bass

Chorus

E.Piano

Vocal

Fr.Noise

42

Drums

N.Guitar

E.Bass

Chorus

E.Piano

Vocal

44

Drums

N.Guitar

E.Bass

Chorus

E.Piano

Vocal

46

Drums

Glocken

N.Guitar

E.Bass

Chorus

E.Piano

Vocal

49

Drums

Glocken

N.Guitar

E.Bass

Chorus

E.Piano

Vocal

52

Drums

Glocken

N.Guitar

E.Bass

E.Piano

Vocal

Fr.Noise

54

Drums

Glocken

N.Guitar

E.Bass

E.Piano

Vocal

Fr.Noise

56

Drums

Glocken

N.Guitar

E.Bass

E.Piano

Vocal

58

Drums

Glocken

N.Guitar

E.Bass

E.Piano

Vocal

Fr.Noise

60

Drums

Glocken

N.Guitar

E.Bass

E.Piano

Vocal

Fr.Noise

62

Drums

N.Guitar

E.Bass

Chorus

E.Piano

Vocal

Fr.Noise

64

Drums

N.Guitar

E.Bass

Chorus

E.Piano

Vocal

Fr.Noise

66

Drums

N.Guitar

E.Bass

Chorus

E.Piano

Vocal

Fr.Noise

68

Drums

N.Guitar

E.Bass

Chorus

E.Piano

Vocal

Fr.Noise

70

Drums

N.Guitar

E.Bass

Chorus

E.Piano

Vocal

72

Drums

N.Guitar

E.Bass

Chorus

E.Piano

Vocal

74

Drums

Glocken

N.Guitar

E.Bass

Chorus

E.Piano

Vocal

77

Drums

Glocken

N.Guitar

E.Bass

E.Piano

Vocal

79

Drums

Glocken

N.Guitar

E.Bass

E.Piano

Vocal

Fr.Noise

81

Drums

Glocken

N.Guitar

E.Bass

E.Piano

Vocal

Fr.Noise

83

Drums

Glocken

N.Guitar

E.Bass

E.Piano

Vocal

Fr.Noise

85

Drums

Glocken

N.Guitar

E.Bass

E.Piano

Vocal

Fr.Noise

87

Drums

Glocken

N.Guitar

E.Bass

Chorus

E.Piano

Vocal

Fr.Noise

89

Drums

N.Guitar

E.Bass

Chorus

E.Piano

Vocal

Fr.Noise

91

Drums

N.Guitar

E.Bass

Chorus

E.Piano

Vocal

Fr.Noise

93

Drums

N.Guitar

E.Bass

Chorus

E.Piano

Vocal

Fr.Noise

95

Drums

N.Guitar

E.Bass

Chorus

E.Piano

Vocal

Fr.Noise

97

Drums

N.Guitar

E.Bass

Chorus

E.Piano

Vocal

Fr.Noise

99

Drums

N.Guitar

E.Bass

Chorus

E.Piano

Vocal

102

Drums

N.Guitar

E.Bass

E.Piano

Vocal

Fr.Noise

104

Drums

N.Guitar

E.Bass

E.Piano

Vocal

Fr.Noise

106

Drums

N.Guitar

E.Bass

Chorus

E.Piano

Vocal

Fr.Noise

108

Drums

N.Guitar

E.Bass

Chorus

E.Piano

Vocal

Fr.Noise

110

Drums

N.Guitar

E.Bass

Chorus

E.Piano

Vocal

Fr.Noise

112

Drums

N.Guitar

E.Bass

Chorus

E.Piano

Vocal

114

N.Guitar

E.Bass

Chorus

E.Piano

Vocal

Fr.Noise

116

Drums

N.Guitar

E.Bass

Chorus

E.Piano

Vocal

Fr.Noise

118

Drums

N.Guitar

E.Bass

Chorus

E.Piano

Vocal

Fr.Noise

120

Drums

N.Guitar

E.Bass

Chorus

E.Piano

Vocal

Fr.Noise

122

Drums

N.Guitar

E.Bass

Chorus

E.Piano

Vocal

Fr.Noise

124

Drums

N.Guitar

E.Bass

Chorus

E.Piano

Vocal

Fr.Noise

126

Drums

N.Guitar

E.Bass

Chorus

E.Piano

Vocal

Fr.Noise

129

Drums

N.Guitar

E.Bass

Chorus

E.Piano

Vocal

Fr.Noise

132

Drums

N.Guitar

E.Bass

Chorus

E.Piano

Vocal

Fr.Noise

134

Drums

N.Guitar

E.Bass

Chorus

E.Piano

Vocal

Fr.Noise

136

Drums

N.Guitar

E.Bass

Chorus

E.Piano

Vocal

Fr.Noise

==

138

Drums

N.Guitar

E.Bass

Chorus

E.Piano

Vocal

Fr.Noise

140

Drums

N.Guitar

E.Bass

Chorus

E.Piano

Vocal

Fr.Noise

141

Drums

N.Guitar

E.Bass

Chorus

E.Piano

Vocal

Fr.Noise

Flack Roberta - Killing Me Softly

Drums

♩ = 116,000084 = 108,000107

Drums

50

53

56

59

62

65

68

71

2

76

79

Drums

82

85

88

91

94

97

102

106

110

112

116

120

124

129

133

136

139

141

Flack Roberta - Killing Me Softly

Glocken

$\text{♩} = 116,000084$ $\text{♩} = 108,000000$ $\text{♩} = 101,000069$ $\text{♩} = 116,000084$

11

17

21

26

30

34

12

50

54

58

60

12

74

78

82

86

Flack Roberta - Killing Me Softly

N.Guitar

♩ = 116,000084 = 108,000107

10 ♩ = 101,000069 ♩ = 116,000084

17

20

23

26

29

33

36

39

V.S.

42

45

51

54

57

60

63

66

69

73

78

81

85

88

91

94

97

102

105

108

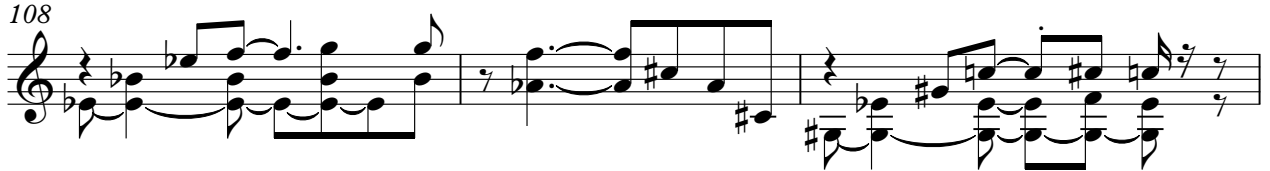

111

116

119

122

125

130

133

136

139

Flack Roberta - Killing Me Softly

E.Bass

♩ = 116,000084 = 108,000107

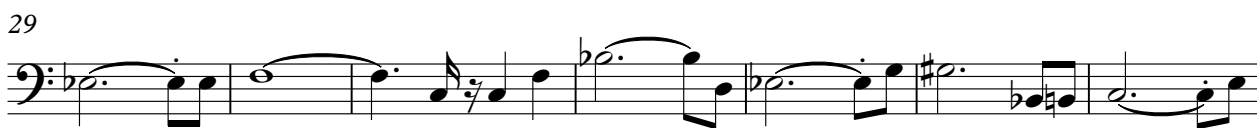
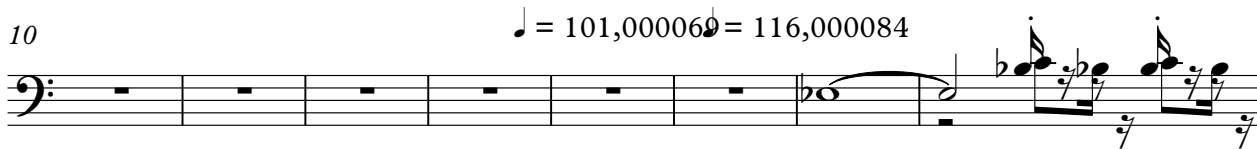
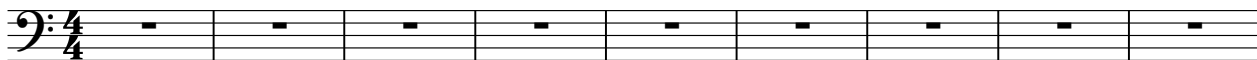

V.S.

123

127

132

136

140

36

39

42

45

50

12

64

67

70

73

12

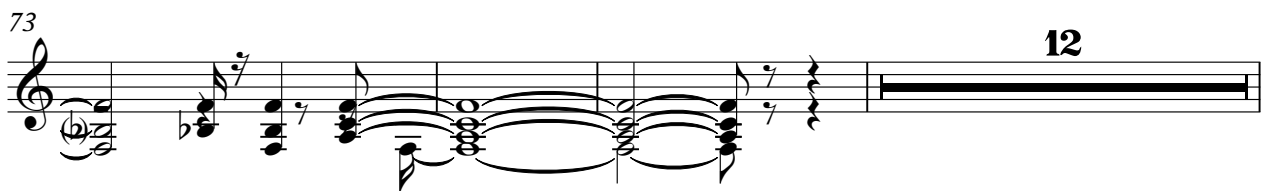

88

91

94

97

102

110

115

118

121

124

126

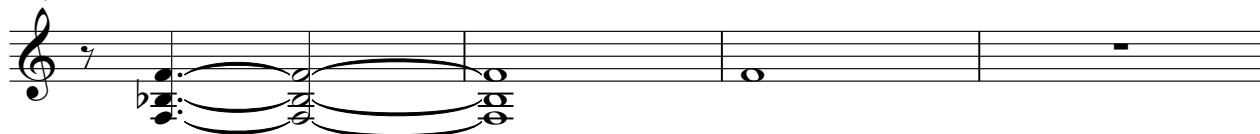

130

134

137

139

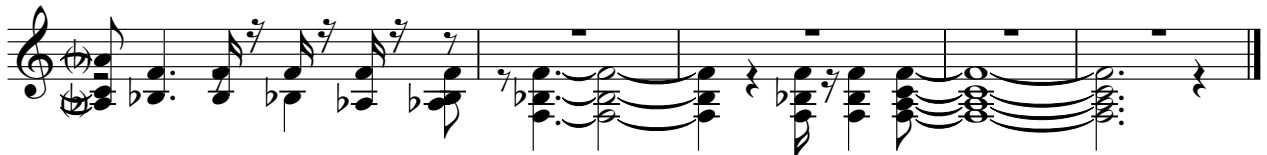

♩ = 116,000084 ♩ = 108,000107 ♩ = 105,000107

7

12

13

29

34

38

41

45

50

54

V.S.

57

62

66

69

72

76

80

83

86

89

92

95

99

104

108

111

115

119

123

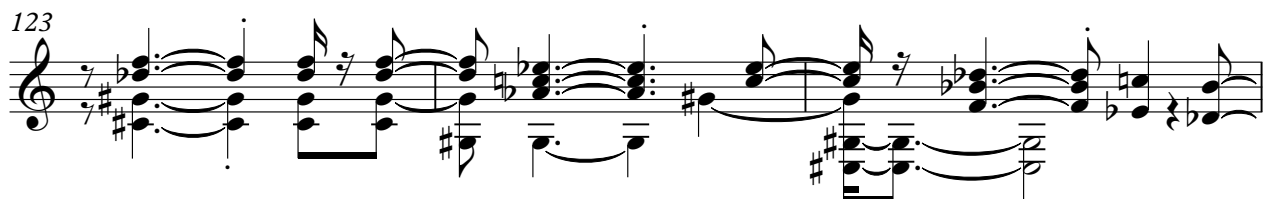

126

V.S.

131

134

137

139

141

Flack Roberta - Killing Me Softly

Vocal

♩ = 116,000084 ♩ = 108,000107 ♩ = 105,000107

5

9

13 ♩ = 101,000069 ♩ = 116,000084

25

29

34

38

42

46

V.S.

94

98

103

108

114

118

122

126

131

134

V.S.

137

140

♩ = 116,000084 = 108,1000107 ♩ = 101,000069 = 116,000084
