

Flatt & Scruggs - Farewell Blues

♩ = 89,000960

STEEL GTR

BANJO

ACOU BASS

VIOLIN

7

STEEL GTR

BANJO

ACOU BASS

VIOLIN

11

STEEL GTR

BANJO

ACOU BASS

VIOLIN

15

STEEL GTR

BANJO

ACOU BASS

VIOLIN

19

STEEL GTR

BANJO

ACOU BASS

VIOLIN

23 3

STEEL GTR

BANJO

ACOU BASS

27

STEEL GTR

BANJO

ACOU BASS

VIOLIN

31

STEEL GTR

BANJO

ACOU BASS

VIOLIN

35

STEEL GTR

BANJO

ACOU BASS

VIOLIN

39

STEEL GTR

BANJO

ACOU BASS

VIOLIN

43

STEEL GTR

BANJO

ACOU BASS

VIOLIN

47 5

STEEL GTR

BANJO

ACOU BASS

VIOLIN

51

STEEL GTR

BANJO

ACOU BASS

VIOLIN

55

STEEL GTR

BANJO

ACOU BASS

VIOLIN

59

STEEL GTR

BANJO

ACOU BASS

VIOLIN

63

STEEL GTR

BANJO

ACOU BASS

VIOLIN

67

STEEL GTR

STEEL GTR

BANJO

ACOU BASS

VIOLIN

7

71

STEEL GTR

STEEL GTR

BANJO

ACOU BASS

VIOLIN

75

STEEL GTR

STEEL GTR

BANJO

ACOU BASS

VIOLIN

79

STEEL GTR

STEEL GTR

BANJO

ACOU BASS

VIOLIN

83 9

STEEL GTR

STEEL GTR

BANJO

ACOU BASS

VIOLIN

87

STEEL GTR

STEEL GTR

BANJO

ACOU BASS

VIOLIN

91

STEEL GTR

STEEL GTR

BANJO

ACOU BASS

VIOLIN

95

STEEL GTR

STEEL GTR

BANJO

ACOU BASS

VIOLIN

99

STEEL GTR

STEEL GTR

BANJO

ACOU BASS

VIOLIN

11

103

STEEL GTR

BANJO

ACOU BASS

VIOLIN

107

STEEL GTR

BANJO

ACOU BASS

VIOLIN

111

STEEL GTR

BANJO

ACOU BASS

VIOLIN

115

STEEL GTR

BANJO

ACOU BASS

VIOLIN

119

STEEL GTR

BANJO

ACOU BASS

VIOLIN

123

STEEL GTR

BANJO

ACOU BASS

VIOLIN

127

STEEL GTR

BANJO

ACOU BASS

VIOLIN

131

STEEL GTR

BANJO

ACOU BASS

VIOLIN

135

STEEL GTR

BANJO

ACOU BASS

VIOLIN

139

STEEL GTR

BANJO

ACOU BASS

VIOLIN

143

STEEL GTR

BANJO

ACOU BASS

VIOLIN

147

STEEL GTR

BANJO

ACOU BASS

VIOLIN

$\text{♩} = 81,000084$

STEEL GTR

Flatt & Scruggs - Farewell Blues

$\text{♩} = 80,000960$

3

10

16

22

28

34

40

46

52

58

V.S.

STEEL GTR

STEEL GTR

124

130

136

142

146

♩ = 81,00084

3

STEEL GTR

Flatt & Scruggs - Farewell Blues

♩ = 80,000960

3 64

71

76

81

86

91

96

100

♩ = 81,000084

47 3

Flatt & Scruggs - Farewell Blues

BANJO

♩ = 80, 000960

8

14

20

26

32

38

44

50

56

V.S.

BANJO

62

68

74

80

86

92

98

104

110

116

BANJO

122

128

134

140

145

ACOU BASS

Flatt & Scruggs - Farewell Blues

$\text{♩} = 99,000960$
3

13

24

35

46

57

68

79

90

101

V.S.

2

ACOU BASS

112

123

134

143

♩ = 81,000084

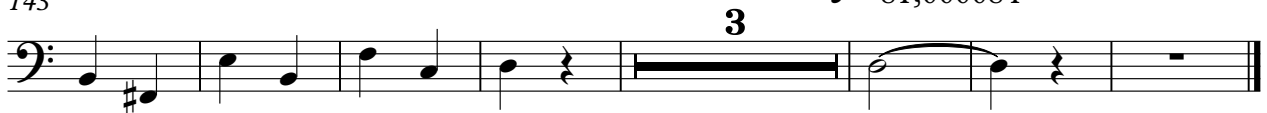

Flatt & Scruggs - Farewell Blues

VIOLIN

$\text{♩} = 80,000960$

3

10

16

22

28

33

39

45

51

56

V.S.

61

66

72

78

83

89

94

99

105

111

VIOLIN

116

122

127

132

138

143

146

$\text{♩} = 81,000084$

3