

Flatt & Scruggs - Hot Corn Cold Corn

♩ = 96,000000

4

5

Guitar

Mandolin

Banjo

Bass

7

Guitar

Mandolin

Banjo

Bass

8

Guitar

Mandolin

Banjo

Bass

9

10

11

12

Guitar

Mandolin

Banjo

Bass

14

Guitar

Mandolin

Banjo

Bass

15

Guitar

Mandolin

Banjo

Bass

16

Guitar

Mandolin

Banjo

Bass

Fiddle

17

Guitar

Mandolin

Banjo

Bass

Fiddle

18

Guitar

Mandolin

Banjo

Bass

Fiddle

19

Guitar

Mandolin

Banjo

Bass

Fiddle

21

Guitar

Mandolin

Banjo

Bass

Fiddle

22

Guitar

Mandolin

Banjo

Bass

Fiddle

23

24

25

26

Guitar

Mandolin

Banjo

Bass

28

Guitar

Mandolin

Banjo

Bass

29

Guitar

Mandolin

Banjo

Bass

30

Guitar

Mandolin

Banjo

Bass

31

Guitar

Mandolin

Banjo

Bass

32

Guitar

Mandolin

Banjo

Bass

33

Guitar

Mandolin

Banjo

Bass

35

Guitar

Mandolin

Banjo

Bass

36

Guitar

Mandolin

Banjo

Bass

37

Guitar

Mandolin

Banjo

Bass

38

Guitar

Mandolin

Banjo

Bass

39

Guitar

Mandolin

Banjo

Bass

40

Guitar

Mandolin

Banjo

Bass

42

Guitar

Mandolin

Banjo

Bass

43

Guitar

Mandolin

Banjo

Bass

44

Guitar

Mandolin

Banjo

Bass

45

Guitar

Mandolin

Banjo

Bass

46

Guitar

Mandolin

Banjo

Bass

47

Guitar

Mandolin

Banjo

Bass

49

Guitar

Mandolin

Banjo

Bass

50

Guitar

Mandolin

Banjo

Bass

51

Guitar

Mandolin

Banjo

Bass

52

Guitar

Mandolin

Banjo

Bass

53

Guitar

Mandolin

Banjo

Bass

54

Guitar
Mandolin
Banjo
Bass

56

Guitar
Mandolin
Banjo
Bass

57

Guitar
Mandolin
Banjo
Bass

Flatt & Scruggs - Hot Corn Cold Corn

Guitar

♩ = 96,000000

2

3

4

5

7

8

9

10

11

12

14

V.S.

- Measures 18-19:** Continued complex textures with some melodic lines in the upper voice.
- Measures 24-25:** A melodic line with multiple triplet markings.
- Measures 28-29:** A melodic line with four triplet markings.

This block contains the musical notation for measures 35 through 49. The music is written in 4/4 time and features a complex, multi-layered texture with frequent triplets and sixteenth-note patterns. Measure 35 shows a dense chordal texture. Measures 36 and 38 feature prominent triplet markings. Measure 39 includes a triplet of eighth notes. Measure 40 shows a change in the bass line. Measure 42 has a triplet of eighth notes. Measure 44 features a triplet of eighth notes. Measure 46 has a triplet of eighth notes. Measure 47 has a triplet of eighth notes. Measure 49 shows a dense chordal texture.

V.S.

4

Guitar

50

52

53

54

56

Flatt & Scruggs - Hot Corn Cold Corn

Mandolin

♩ = 96,000000

2

3

3

3

4

7

9

11

14

16

18

21

23

V.S.

Mandolin

Mandolin sheet music for measures 25 through 41. The music is written in treble clef with a key signature of one sharp (F#) and a 4/4 time signature. The notation includes various rhythmic patterns, including eighth and sixteenth notes, and rests. Measure numbers 25, 28, 30, 32, 34, 36, 37, 38, 39, and 41 are indicated at the start of their respective lines. Trill ornaments (marked with a '3' and a bracket) are present in measures 28, 30, 32, 34, 36, 37, 38, and 41. A sextuplet (marked with a '6' and a bracket) is present in measure 30. The music concludes with a final measure in measure 41.

Mandolin

43

45

47

50

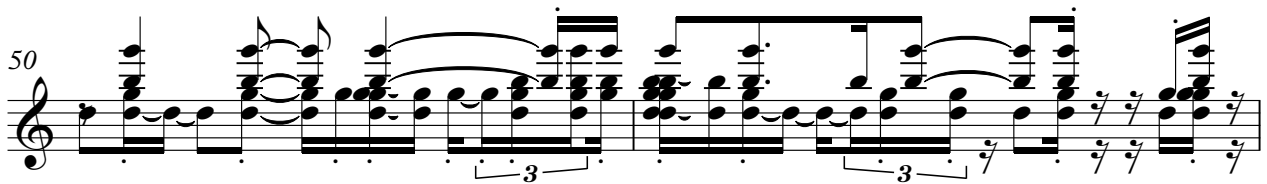

52

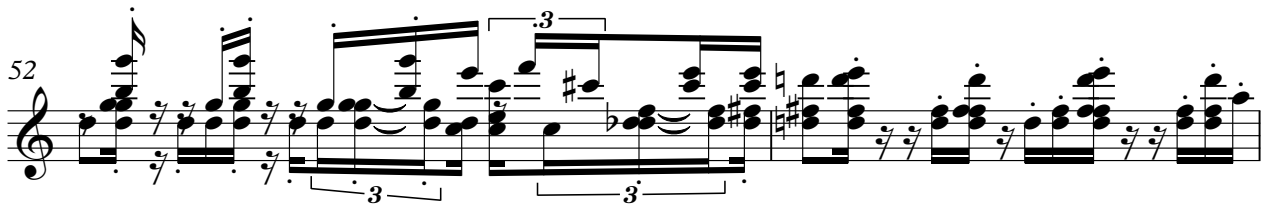

54

57

Flatt & Scruggs - Hot Corn Cold Corn

Banjo

♩ = 96,000000

5

8

10

12

15

18

21

23

25

V.S.

Banjo

28

30

32

35

37

40

43

46

48

51

53 **Banjo** 3

55

57

Flatt & Scruggs - Hot Corn Cold Corn

Bass

♩ = 96,000000

V.S.

2

Bass

52

56

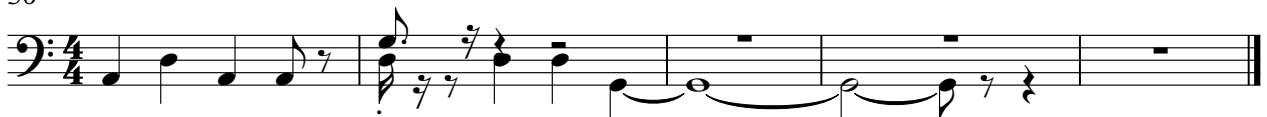

Flatt & Scruggs - Hot Corn Cold Corn

Fiddle

♩ = 96,000000

5 6 2

17

3 3 3

19

3 3 3

23

4 6 6

42

6 6 5