

Flatt & Scruggs - Jambalaya 2

♩ = 102,000916

Klarinett

Drum

Fiddel

JazzGuita

SteelStri

MuteGuita

R Guitar

Banjo

NylonGuit

Bass

♩ = 102,000916

Strings2

4

Klarinett
Drum
SteelStri
Banjo
Bass

6

Drum
R Guitar
Banjo
NylonGuit
Bass
SynVox
Strings
Piano

7

Drum

R Guitar

Banjo

NylonGuit

Bass

8

Drum

R Guitar

Banjo

NylonGuit

Bass

9

Drum

R Guitar

Banjo

NylonGuit

Bass

4

10

Drum

R Guitar

Banjo

NylonGuit

Bass

3

11

Drum

R Guitar

Banjo

NylonGuit

Bass

12

Drum

R Guitar

Banjo

NylonGuit

Bass

3

13

Drum

R Guitar

Banjo

NylonGuit

Bass

Piano

14

Drum

R Guitar

Banjo

NylonGuit

Bass

Piano

6

15

Drum

R Guitar

Banjo

NylonGuit

Bass

Piano

16

Drum

R Guitar

Banjo

NylonGuit

Bass

Piano

17

Drum

MuteGuita

R Guitar

Banjo

NylonGuit

Bass

Strings2

Piano

18

Drum

R Guitar

Banjo

NylonGuit

Bass

Piano

19

Drum

R Guitar

Banjo

NylonGuit

Bass

Piano

20

Drum

R Guitar

Banjo

NylonGuit

Bass

Piano

21

Drum

JazzGuita

R Guitar

Banjo

NylonGuit

Bass

SynVox

Strings

Piano

3

23

Drum

JazzGuita

R Guitar

NylonGuit

Bass

SynVox

Strings

24

Drum

JazzGuita

R Guitar

NylonGuit

Bass

SynVox

Strings

25

Drum

JazzGuita

R Guitar

NylonGuit

Bass

SynVox

Strings

26

Drum

JazzGuita

R Guitar

NylonGuit

Bass

SynVox

Strings

27

Drum

JazzGuita

R Guitar

NylonGuit

Bass

SynVox

Strings

28

Drum

JazzGuita

R Guitar

NylonGuit

Bass

SynVox

Strings

29

Klarinett

Drum

JazzGuita

MuteGuita

R Guitar

NylonGuit

Bass

SynVox

Strings

31

Klarinett

Drum

MuteGuita

R Guitar

Bass

Strings

33

Klarinett
Drum
MuteGuita
R Guitar
Bass
Strings

35

Klarinett
Drum
MuteGuita
R Guitar
Bass
Strings

37

Klarinett

Drum

Steelguit

JazzGuita

MuteGuita

R Guitar

Banjo

Bass

Strings

39

Drum

Steelguit

JazzGuita

R Guitar

Banjo

Bass

41

Drum

Steelguit

JazzGuita

R Guitar

Banjo

Bass

43

Drum

Steelguit

JazzGuita

R Guitar

Banjo

Bass

45

Drum

6

Steelguit

JazzGuita

R Guitar

Banjo

NylonGuit

Bass

SynVox

Strings

47

Drum

JazzGuita

R Guitar

NylonGuit

Bass

SynVox

Strings

48

Drum

JazzGuita

R Guitar

NylonGuit

Bass

SynVox

Strings

49

Drum

JazzGuita

R Guitar

NylonGuit

Bass

SynVox

Strings

50

Drum

JazzGuita

R Guitar

NylonGuit

Bass

SynVox

Strings

51

Drum

JazzGuita

R Guitar

NylonGuit

Bass

SynVox

Strings

52

Drum

JazzGuita

R Guitar

NylonGuit

Bass

SynVox

Strings

53

Drum

JazzGuita

R Guitar

NylonGuit

Bass

SynVox

Strings

Strings2

54

Drum

Fiddel

R Guitar

NylonGuit

Bass

SynVox

Strings2

55

Drum

Fiddle

R Guitar

NylonGuit

Bass

SynVox

Strings2

56

Drum

Fiddle

R Guitar

NylonGuit

Bass

SynVox

Strings2

57

Drum

Fiddle

R Guitar

NylonGuit

Bass

SynVox

Strings2

58

Drum

Fiddle

R Guitar

NylonGuit

Bass

SynVox

Strings2

59

Drum

Fiddel

R Guitar

NylonGuit

Bass

SynVox

Strings2

60

Drum

Fiddel

R Guitar

NylonGuit

Bass

SynVox

Strings2

61

Drum

Fiddel

NylonGuit

Bass

SynVox

Strings2

62

Drum

Steelguit

R Guitar

NylonGuit

Bass

SynVox

Strings

26

63

Drum

Steelguit

R Guitar

NylonGuit

Bass

SynVox

Strings

64

Drum

Steelguit

R Guitar

NylonGuit

Bass

SynVox

Strings

65 27

Drum

Steelguit

R Guitar

NylonGuit

Bass

SynVox

Strings

66

Drum

Steelguit

R Guitar

NylonGuit

Bass

SynVox

Strings

67

Drum

Steelguit

R Guitar

NylonGuit

Bass

SynVox

Strings

68

Drum

Steelguit

R Guitar

NylonGuit

Bass

SynVox

Strings

69

Drum

Steelguit

R Guitar

NylonGuit

Bass

SynVox

Strings

70

Drum

Steelguit

R Guitar

NylonGuit

Bass

SynVox

Strings

Klarinett

Flatt & Scruggs - Jambalaya 2

♩ = 102,000916

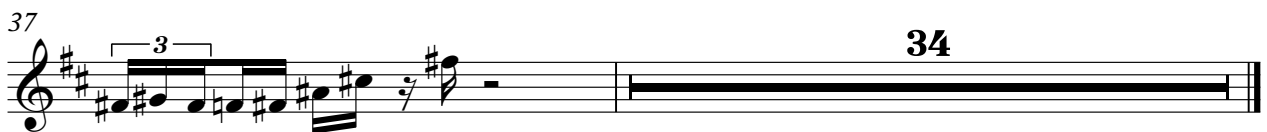

Flatt & Scruggs - Jambalaya 2

Drum

♩ = 102,000916

5

9

13

17

20

23

27

30

33

V.S.

2

Drum

36

3

39

43

6

46

49

3

53

56

6

59

3

62

65

68 Drum 3

6

Steelguit

Flatt & Scruggs - Jambalaya 2

♩ = 102,000916

36

39

41

43

45 **16**

62

64

67

69

♩ = 102,000916

20

24

27

30

41

46

49

52

18

♩ = 102,000916

5

8

11

14

17

20

23

26

29

32

65

68

Flatt & Scruggs - Jambalaya 2

Banjo

♩ = 102,000916

4

7

9

11

13

15

17

19

21

16

38

40

42

44

♩ = 102,000916

5

7

8

9

10

11

12

13

14

15

2 NylonGuit

16

17

18

19

20

22

23

24

25

26

27

28

29

46

47

48

49

50

51

52

53

54

55

56

57

58

59

60

62

63

64 NylonGuit 5

65

66

67

68

69

Flatt & Scruggs - Jambalaya 2

Bass

♩ = 102,000916

3

8

12

16

21

26

30

33

36

40

V.S.

44

49

53

57

60

64

68

♩ = 102,000916

5 16

26 16

48

56

62

67

Flatt & Scruggs - Jambalaya 2

Strings

♩ = 102,000916

5 16

25

31

37 8

50 8

63

67

Strings2

Flatt & Scruggs - Jambalaya 2

♩ = 102,000916

16 36

56

60 10

♩ = 102,000916

5 7

15

18

20

21

50