

Rasmus - In the Shadows

♩ = 105,000107

Drum: 4/4, 4/4, 4/4, 4/4. Notes: x x x x.

Guitar: 4/4, 4/4, 4/4, 4/4. Notes: - - - -.

Bass: 4/4, 4/4, 4/4, 4/4. Notes: - - - -.

Piano: 4/4, 4/4, 4/4, 4/4. Notes: - - - -.

Tempo: ♩ = 105,000107

Key Signature: One sharp (F#)

Time Signature: 4/4

Instrument: Piano

Notes: - - - -.

5

Treble staff: 8 eighth notes (F#4, A4, C5, E5).

TAB: 0 0 0 2 0 4 0 | 4 2 4 2 0 0 4 0

7

Treble staff: 8 eighth notes (F#4, A4, C5, E5).

TAB: 2 2 4 0 0 0 0 4 0 | 2 2 4 4 0

9

- Measure 9:**
 - Tablature:**

T														
A	0	0	0	0	0	0	4	0	4	4	4	4	2	2
B	0	0	0	0	0	0	4	0	2	2	2	2	0	0
- Measure 10:**
 - Tablature:**

T														
A	0	0	0	0	0	0	4	0	4	4	4	4	2	2
B	0	0	0	0	0	0	4	0	2	2	2	2	0	0

11

Guitar Tablature (System 1):

T	A	B
4	6	2 2 0 2
2	4	0 0 0 4 0
		4 0

Guitar Tablature (System 2):

T	A	B
4	6	2 2 0 2
2	4	0 0 0 4 0
		4 0

Piano Part (System 1):

Right Hand: $\text{C}4$ (quarter), $\text{D}4$ (quarter), $\text{E}4$ (quarter), $\text{F}4$ (quarter), $\text{G}4$ (quarter), $\text{A}4$ (quarter), $\text{B}4$ (quarter), $\text{C}5$ (quarter), $\text{B}4$ (quarter), $\text{A}4$ (quarter), $\text{G}4$ (quarter), $\text{F}4$ (quarter), $\text{E}4$ (quarter), $\text{D}4$ (quarter), $\text{C}4$ (quarter).

Left Hand: $\text{C}3$ (quarter), $\text{D}3$ (quarter), $\text{E}3$ (quarter), $\text{F}3$ (quarter), $\text{G}3$ (quarter), $\text{A}3$ (quarter), $\text{B}3$ (quarter), $\text{C}4$ (quarter), $\text{B}3$ (quarter), $\text{A}3$ (quarter), $\text{G}3$ (quarter), $\text{F}3$ (quarter), $\text{E}3$ (quarter), $\text{D}3$ (quarter), $\text{C}3$ (quarter).

Piano Part (System 2):

Right Hand: $\text{C}4$ (quarter), $\text{D}4$ (quarter), $\text{E}4$ (quarter), $\text{F}4$ (quarter), $\text{G}4$ (quarter), $\text{A}4$ (quarter), $\text{B}4$ (quarter), $\text{C}5$ (quarter), $\text{B}4$ (quarter), $\text{A}4$ (quarter), $\text{G}4$ (quarter), $\text{F}4$ (quarter), $\text{E}4$ (quarter), $\text{D}4$ (quarter), $\text{C}4$ (quarter).

Left Hand: $\text{C}3$ (quarter), $\text{D}3$ (quarter), $\text{E}3$ (quarter), $\text{F}3$ (quarter), $\text{G}3$ (quarter), $\text{A}3$ (quarter), $\text{B}3$ (quarter), $\text{C}4$ (quarter), $\text{B}3$ (quarter), $\text{A}3$ (quarter), $\text{G}3$ (quarter), $\text{F}3$ (quarter), $\text{E}3$ (quarter), $\text{D}3$ (quarter), $\text{C}3$ (quarter).

13

- Guitar Tablature:**

15

T
A
B

4 6 2 2 2
2 4 0 0 0

4 4 4 4 4 4
2 2 2 2 2 2

T
A
B

4 6 2 2 2
2 4 0 0 0

4 4 4 4 4 4
2 2 2 2 2 2

17

19

21

23

25

27

29

31

4 3 2 1 0

33

T	2	2	2	2	2	2	2	2	2	2	2	2	2	2	2	2	2	2	2
A	4	4	4	4	4	4	4	4	4	4	4	4	4	4	4	4	4	4	4
B	5	5	5	5	5	5	5	5	5	5	5	5	5	5	5	5	5	5	5

T	0	0	0	0	0	0	0	0	0	0	0	0	0	0	0	0	0	0	0
A	0	0	0	0	0	0	0	0	0	0	0	0	0	0	0	0	0	0	0
B	5	5	5	5	5	5	5	5	5	5	5	5	5	5	5	5	5	5	5

35

Measures 35-40:

[illegible]

39 15

41

..

T
A
B

0 0 0 0 0 0 4 0 4 4 4 4 2 4 2

0 0 0 0 0 0 4 0 2 2 2 2 0 2 0

4 0

..

T
A
B

0 0 0 0 0 0 4 0 4 4 4 4 2 4 2

0 0 0 0 0 0 4 0 2 2 2 2 0 2 0

4 0

43

17

44

45

47

Tablature for Treble (T), Alto (A), and Bass (B) strings:

Measure	T	A	B
47	4	6	2
48	0	0	0
49	2	2	2
50	0	0	0
51	4	0	4
52	0	0	0
53	4	4	4
54	4	4	0
55	4	4	4
56	4	4	0
57	6	6	2
58	4	4	0
59	4	4	4
60	4	4	0

49

51

53

55

57

59

61

63

4 2 3 1 2 0

65

Tablature:

T	2	2	2	2	2	2	2	2	2	2	2	2	2	2	2	2	2
A	4	4	4	4	4	4	4	4	4	4	4	4	4	4	4	4	4
B	5	5	5	5	5	5	5	5	5	5	5	5	5	5	5	5	5

Bass Staff: Measure 65 contains a simple eighth-note pattern. Measure 66 continues this pattern.

67

3 3 3 3 3 3 3 3 2 2 2 2 2 2 2 2
4 4 4 4 4 4 4 4 2 2 2 2 2 2 2 2
4 4 4 4 4 4 4 4 4 4 4 4 4 4 4 4

T 0
A 4
B 2

4
4
2

[illegible]

71 29

Guitar TAB (First System):

T	3	3	3	3	3	3	3	3	3	2	2	2	2
A	4	4	4	4	4	4	4	4	4	2	2	2	2
B	4	4	4	4	4	4	4	4	4	4	4	4	4

Guitar TAB (Second System):

T	0									4			
A	4									4			
B	2									2			

73

75

77

79

4 3 2
2 1 0

82

84

3 3 3 3 3 3 3 3 2 2 2 2 2 2 2 2
4 4 4 4 4 4 4 4 2 2 2 2 2 2 2 2
4 4 4 4 4 4 4 4 4 4 4 4 4 4 4 4

T 0
A 4
B 2

4
4
2

86

Tablature:

T	2	2	2	2	2	2	2	2	2	2	2	2	2	2	2	2	2
A	4	4	4	4	4	4	4	4	4	4	4	4	4	4	4	4	4
B	5	5	5	5	5	5	5	5	5	5	5	5	5	5	5	5	5

Bass Staff: Measure 86 features a simple eighth-note pattern. Measure 87 continues this pattern.

88 37

37

3 3 3 3 3 3 3 3

4 4 4 4 4 4 4 4

4 4 4 4 4 4 4 4

4 2 4 0 4

4 4

0

4 4 2 2

2 4 0 4

2 4 6 2

2 4 0 4

90

Tablature for measures 90-91:

Measure	Tab 1	Tab 2	Tab 3	Tab 4	Tab 5	Tab 6	Tab 7	Tab 8	Tab 9	Tab 10	Tab 11	Tab 12	Tab 13	Tab 14	Tab 15	Tab 16	Tab 17	Tab 18	Tab 19	Tab 20
90	2	2	2	2	2	2	2	2	2	2	2	2	2	2	2	2	2	2	2	2
91	4	4	4	4	4	4	4	4	4	4	4	4	4	4	4	4	4	4	4	4
92	5	5	5	5	5	5	5	5	5	5	5	5	5	5	5	5	5	5	5	5

Tablature for measures 90-91:

Measure	Tab 1	Tab 2	Tab 3	Tab 4	Tab 5	Tab 6	Tab 7	Tab 8	Tab 9	Tab 10	Tab 11	Tab 12	Tab 13	Tab 14	Tab 15	Tab 16	Tab 17	Tab 18	Tab 19	Tab 20
90	0	0	0	0	0	0	0	0	0	0	0	0	0	0	0	0	0	0	0	0
91	4	4	4	4	4	4	4	4	4	4	4	4	4	4	4	4	4	4	4	4
92	5	5	5	5	5	5	5	5	5	5	5	5	5	5	5	5	5	5	5	5

92

94

Measure 94:

Measure 95:

Guitar Tablature:

	2	2	2	2	2	2	2	2	2	2	2	2	2	2	2	2	2	2	2
T	2	2	2	2	2	2	2	2	2	2	2	2	2	2	2	2	2	2	2
A	4	4	4	4	4	4	4	4	4	4	4	4	4	4	4	4	4	4	4
B	5	5	5	5	5	5	5	5	5	5	5	5	5	5	5	5	5	5	5

	0	0	0	0	0	0	0	0	0	0	0	0	0	0	0	0	0	0	0
T	0	0	0	0	0	0	0	0	0	0	0	0	0	0	0	0	0	0	0
A	0	0	0	0	0	0	0	0	0	0	0	0	0	0	0	0	0	0	0
B	5	5	5	5	5	5	5	5	5	5	5	5	5	5	5	5	5	5	5

96

41

98

[illegible]

102

System 1:

Guitar: $\begin{array}{c} T \\ A \\ B \end{array} \begin{array}{cccccccc} 0 & 0 & 0 & 0 & 0 & 0 & 4 & 0 \end{array} \begin{array}{cccccccc} 4 & 4 & 4 & 4 & 2 & 4 & 2 & 0 \end{array}$

Vocal: $\begin{array}{c} T \\ A \\ B \end{array} \begin{array}{cccccccc} 0 & 0 & 0 & 0 & 0 & 0 & 4 & 0 \end{array} \begin{array}{cccccccc} 4 & 4 & 4 & 4 & 2 & 4 & 2 & 0 \end{array}$

System 2:

Guitar: $\begin{array}{c} T \\ A \\ B \end{array} \begin{array}{cccccccc} 0 & 0 & 0 & 0 & 0 & 0 & 4 & 0 \end{array} \begin{array}{cccccccc} 4 & 4 & 4 & 4 & 2 & 4 & 2 & 0 \end{array}$

Vocal: $\begin{array}{c} T \\ A \\ B \end{array} \begin{array}{cccccccc} 0 & 0 & 0 & 0 & 0 & 0 & 4 & 0 \end{array} \begin{array}{cccccccc} 4 & 4 & 4 & 4 & 2 & 4 & 2 & 0 \end{array}$

104

45

[illegible]

Percussion

Rasmus - In the Shadows

♩ = 105,000107

6

9

11

13

15

18

22

26

30

V.S.

33

35

37

39

41

43

45

47

50

54

This percussion score is written for a drum set, indicated by the 'H' symbol on the staff. The notation uses various rhythmic symbols: 'x' for cymbals, 'v' for hi-hats, and eighth and sixteenth notes for the snare and bass drums. Measures 33-46 feature a complex, multi-layered pattern with frequent cymbal and hi-hat work. Measure 47 shows a change in texture with more sustained notes. Measures 50-54 are characterized by a steady, repetitive pattern of eighth notes, likely representing a snare or bass drum part.

58

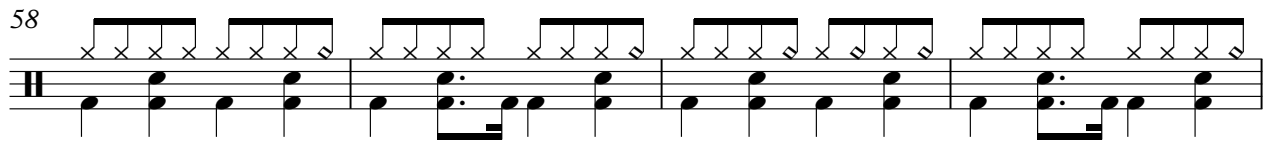

62

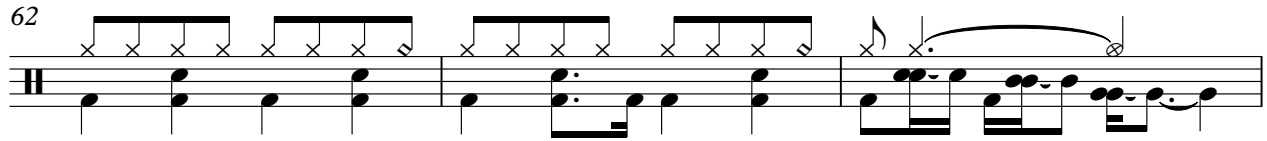

65

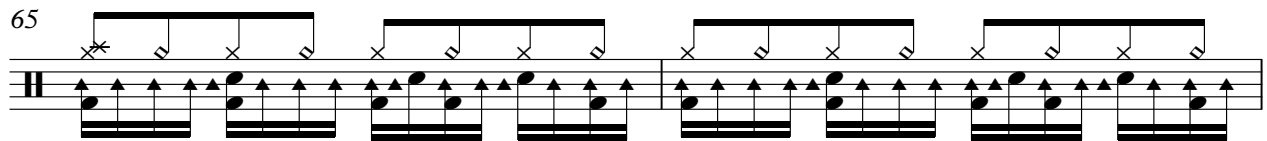

67

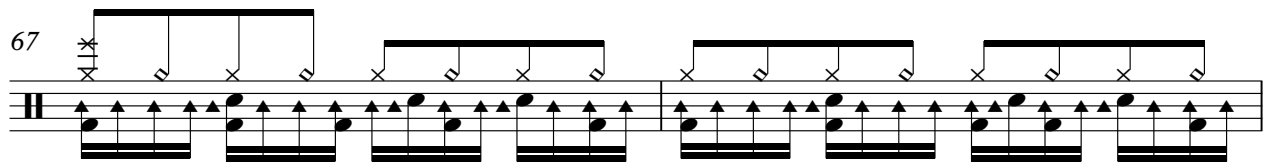

69

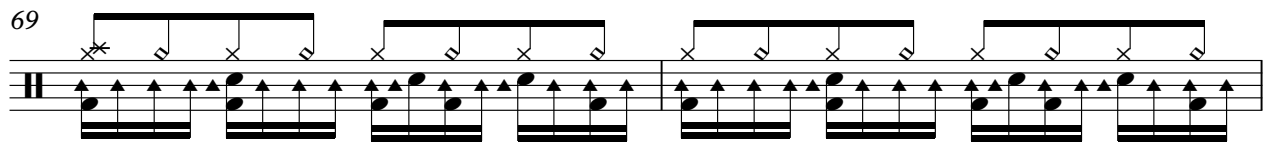

71

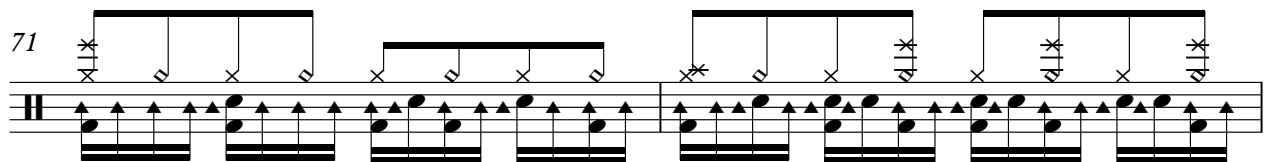

73

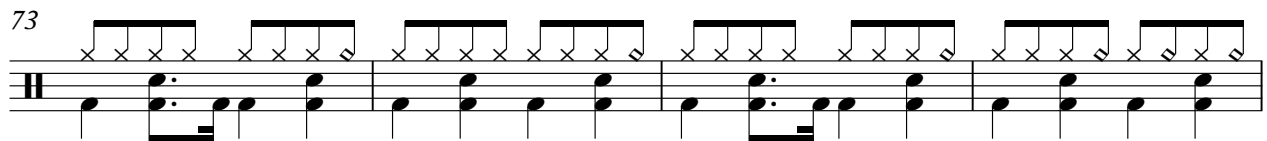

77

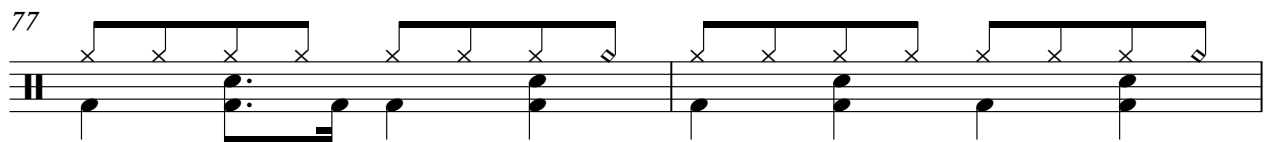

79

82

84

86

88

90

92

94

96

98

100

Percussion

5

102

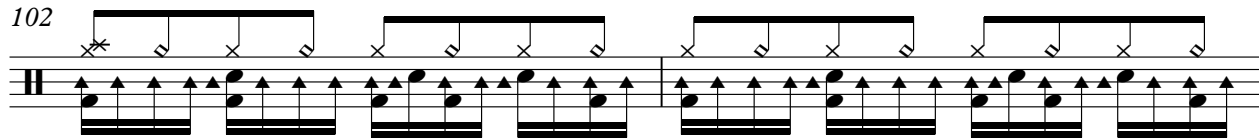

104

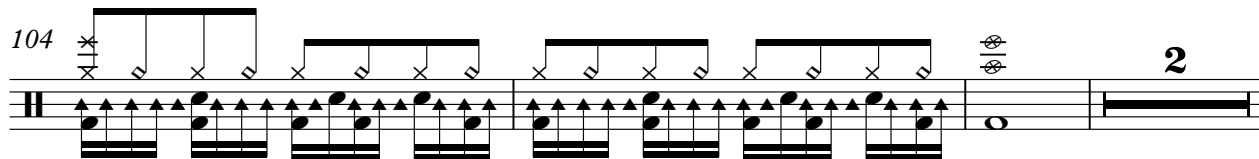

109

♩ = 105,000107

24 3 2

32

38

44 2 9

58 3 2

67

72

85

90

97 2 2

2

Alto Glockenspiel

103

4

109

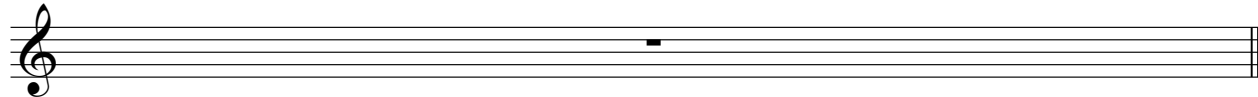

♩ = 105,000107

16

18

20

22

24

26

28

30

32

17

50

52

54

56

58

60

62

64

8

74

76

78

80

98

100

102

104

109

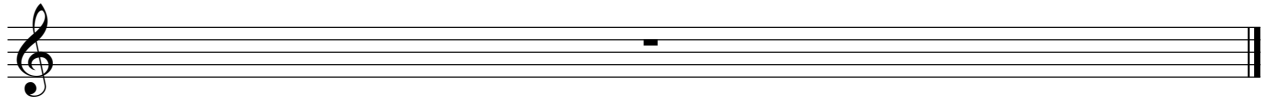

♩ = 105,000107

27 3

34

40 16

60

66

72 8

85

91

96 11

109

♩ = 105,000107

2

6

10

14

7

24

8

35

39

43

47

49

7

8

65

69

73

84

88

92

96

100

103

109

Rasmus - In the Shadows

7-string Electric Guitar

♩ = 105,000107

4

E																			
T																			
A																			
B																			
E																			
A																			

8

T																			
A																			
B																			

12

T																			
A																			
B																			

16

16

T																			
A																			
B																			

35

T																			
A																			
B																			

39

T																			
A																			
B																			

43

T																			
A																			
B																			

47

16

T																			
A																			
B																			

66

T																			
A																			
B																			

70

8

T																			
A																			
B																			

T A B	2	2	2	2	2	2	2	2	2	2	2	2	2	2	2	2	2	3	3	3	3	3	3	3	3	2	2	2	2	2	2	2	2
	2	2	2	2	2	2	2	2	2	2	2	2	2	2	2	2	2	4	4	4	4	4	4	4	4	4	4	4	4	4	4	4	
	4	4	4	4	4	4	4	4	4	4	4	4	4	4	4	4	4	4	4	4	4	4	4	4	4	4	4	4	4	4	4	4	
	5	5	5	5	5	5	5	5	5	5	5	5	5	5	5	5	5																

86

T A B	2	2	2	2	2	2	2	2	2	2	2	2	2	2	2	2	3	3	3	3	3	3	3	3								
	4	4	4	4	4	4	4	4	4	4	4	4	4	4	4	4	4	4	4	4	4	4	4	4								
	4	4	4	4	4	4	4	4	4	4	4	4	4	4	4	4	4	4	4	4	4	4	4	4								
	5	5	5	5	5	5	5	5																	4		0		4			
																									2		4					

90

[illegible]

94

[illegible]

98

[illegible]

102

[illegible]

105

[illegible]

109

T	
A	
B	

Rasmus - In the Shadows

7-string Electric Guitar

♩ = 105,000107

8

E																			
B																			
A																			
D																			
G																			
F#																			
E																			
A																			

12

T																			
A																			
B																			

16

15

T																			
A																			
B																			

36

T																			
A																			
B																			

43

T																			
A																			
B																			

47

15

T																			
A																			
B																			

66

T																			
A																			
B																			

72

7

T																			
A																			
B																			

2 82

7-string Electric Guitar

T			0				0		2	2	
A	0	4	4	4	0	4	4	4	6	2	0
B	0	4	2	4	0	4	2	4	0	4	0
	5	2		2	5	2		2	4		5

91

T		0				0					
A	4	4	4	0	4	4	4	0	0	0	0
B	4	2	4	0	4	2	4	0	0	0	0
	2		2	5	2	2	2				4

99

T											
A	4	4	4	4	2	4	0	4	6	2	2
B	2	2	2	2	0	2	0	4	0	0	0

103

T											
A	4	4	4	4	2	4	0	4	6	2	2
B	2	2	2	2	0	2	0	4	0	0	0

105

T											
A	4	4	4	4	2	2	2	4	0	0	0
B	2	2	2	2	0	0	0	2	0	0	0

109

T											
A											
B											

5-string Electric Bass

Rasmus - In the Shadows

♩ = 105,000107

8

12

16

20

24

28

33

37

41

45

V.S.

49

53

57

61

66

70

74

79

84

88

92

96

100

104

109

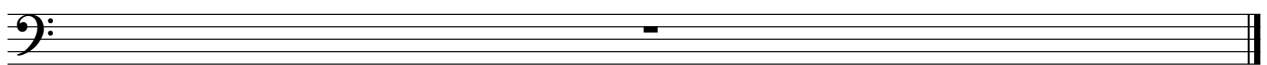

Soprano

Rasmus - In the Shadows

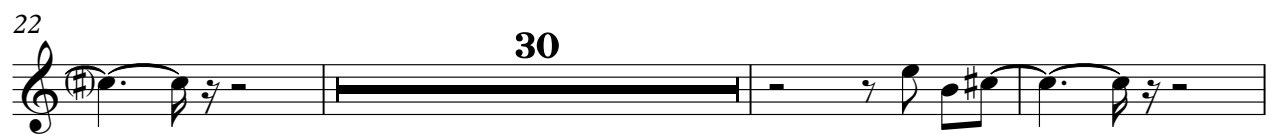

Rock Organ

Rasmus - In the Shadows

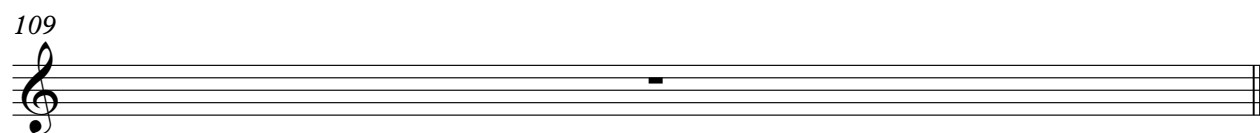
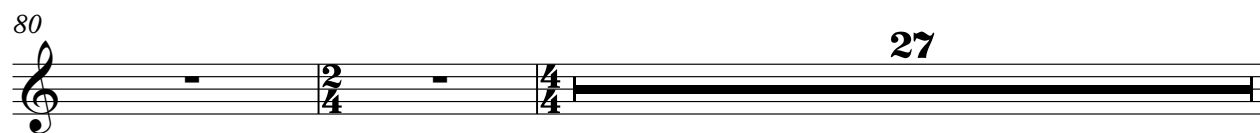
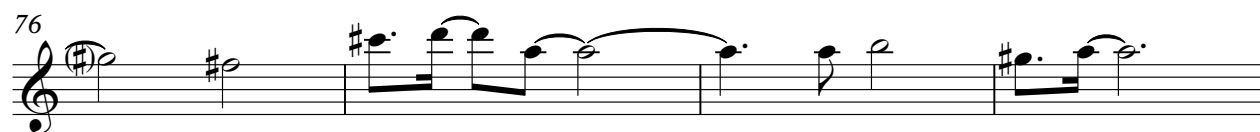

♩ = 105,000107

24 3 2

32

36

40 2

46 9 3

61 2

67

71

75

78

[illegible]

Reverse Cymbals

Rasmus - In the Shadows

♩ = 105,000107

7 **23**

31 **16**

33

27

81

Synth Strings

Rasmus - In the Shadows

♩ = 105,000107

8

16

24

33

42

50

59

68

75

82

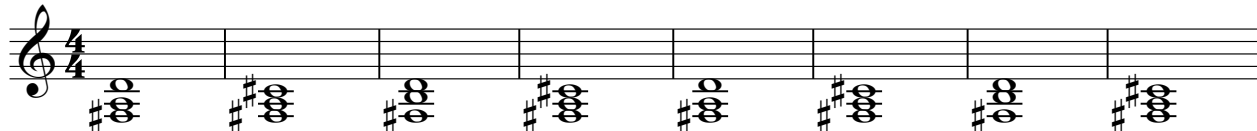

90

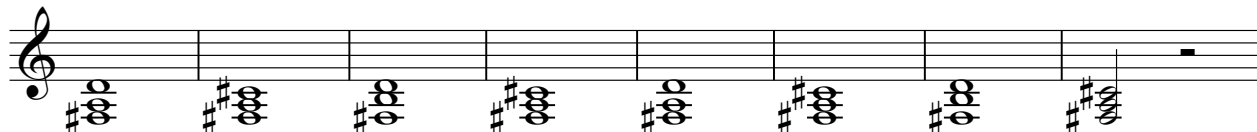

98

104

109

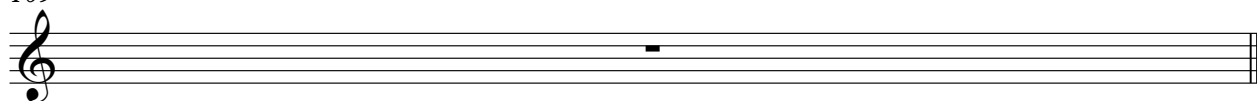

Lead 8 (Bass + Lead)

Rasmus - In the Shadows

♩ = 105,000107

7

12

17

22

26

30

34

38

42

46

V.S.

51

55

59

63

67

71

75

78

83

87

92

97

101

104

109

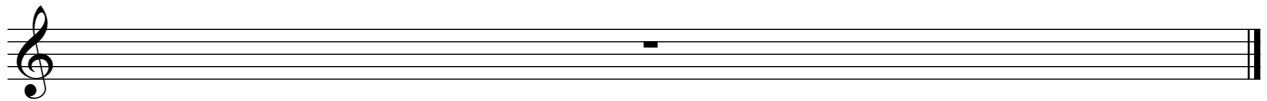

Viola

Rasmus - In the Shadows

 $\text{♩} = 105,000107$ 

Solo

Rasmus - In the Shadows

