

Flatt & Scruggs - REUBEN

♩ = 242,003784

STEEL GTR

BANJO

ACOU BASS

FIDDLE

5

STEEL GTR

BANJO

ACOU BASS

FIDDLE

8

STEEL GTR

BANJO

ACOU BASS

FIDDLE

11

STEEL GTR

BANJO

ACOU BASS

FIDDLE

14

STEEL GTR

BANJO

ACOU BASS

FIDDLE

17

STEEL GTR

BANJO

ACOU BASS

FIDDLE

20

STEEL GTR

BANJO

ACOU BASS

FIDDLE

23

STEEL GTR

BANJO

ACOU BASS

FIDDLE

26

STEEL GTR

BANJO

ACOU BASS

FIDDLE

29

STEEL GTR

BANJO

ACOU BASS

FIDDLE

32

STEEL GTR

BANJO

ACOU BASS

FIDDLE

35

STEEL GTR

BANJO

ACOU BASS

FIDDLE

38

STEEL GTR

BANJO

ACOU BASS

FIDDLE

41

STEEL GTR

BANJO

ACOU BASS

FIDDLE

45

STEEL GTR

BANJO

ACOU BASS

FIDDLE

48

STEEL GTR

BANJO

ACOU BASS

FIDDLE

51

STEEL GTR

STEEL GTR

BANJO

ACOU BASS

FIDDLE

54

STEEL GTR

STEEL GTR

BANJO

ACOU BASS

FIDDLE

57

STEEL GTR

STEEL GTR

BANJO

ACOU BASS

FIDDLE

60

STEEL GTR

STEEL GTR

BANJO

ACOU BASS

FIDDLE

63

STEEL GTR

STEEL GTR

BANJO

ACOU BASS

FIDDLE

66

STEEL GTR

STEEL GTR

BANJO

ACOU BASS

FIDDLE

69

STEEL GTR

STEEL GTR

BANJO

ACOU BASS

FIDDLE

72

STEEL GTR

STEEL GTR

BANJO

ACOU BASS

FIDDLE

75

STEEL GTR

STEEL GTR

BANJO

ACOU BASS

FIDDLE

78

STEEL GTR

STEEL GTR

BANJO

ACOU BASS

FIDDLE

81

STEEL GTR

STEEL GTR

BANJO

ACOU BASS

FIDDLE

84

STEEL GTR

BANJO

ACOU BASS

FIDDLE

87

STEEL GTR

BANJO

ACOU BASS

FIDDLE

90

STEEL GTR

BANJO

ACOU BASS

FIDDLE

93

STEEL GTR

BANJO

ACOU BASS

FIDDLE

96

STEEL GTR

BANJO

ACOU BASS

99

STEEL GTR

BANJO

ACOU BASS

102

STEEL GTR

BANJO

ACOU BASS

FIDDLE

105

STEEL GTR

BANJO

ACOU BASS

FIDDLE

108

STEEL GTR

BANJO

ACOU BASS

FIDDLE

111

STEEL GTR

BANJO

ACOU BASS

FIDDLE

114

STEEL GTR

BANJO

ACOU BASS

FIDDLE

117

STEEL GTR

BANJO

ACOU BASS

FIDDLE

$\text{♩} = 120,000000$

STEEL GTR

Flatt & Scruggs - REUBEN

$\text{♩} = 242,003784$

3

9

15

21

27

33

39

45

51

57

V.S.

63

69

75

81

87

93

99

105

111

115

♩ = 120,000000

Flatt & Scruggs - REUBEN

STEEL GTR

♩ = 242,003784

50

54

59

64

68

72

76

80

83

33

♩ = 120,000000

3

Flatt & Scruggs - REUBEN

BANJO

♩ = 242,003784

2

6

10

14

18

22

26

30

34

39

V.S.

BANJO

45

51

57

63

69

75

81

86

90

94

BANJO

98

102

106

110

114

117

♩ = 120,000000

ACOU BASS

Flatt & Scruggs - REUBEN

♩ = 242,003784

8

15

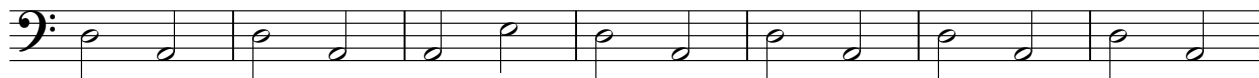

22

29

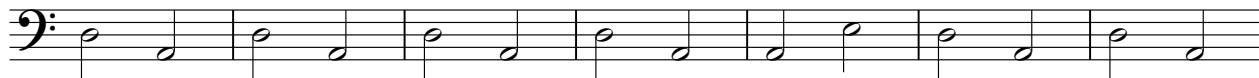

36

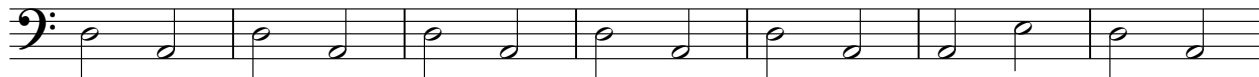

43

50

57

64

V.S.

2

ACOU BASS

71

78

85

92

99

106

113

♩ = 120,000000

FIDDLE

Flatt & Scruggs - REUBEN

♩ = 242,003784

3

7

11

15

19

23

27

31

35

39

V.S.

85

89

93

97

101

105

109

113

116

♩ = 120,000000