

Flatt & Scruggs - Rocky Top

♩ = 160,000000

STEEL GTR

STEEL GTR

BANJO

BANJO

ACOU BASS

♩ = 160,000000

HONKY TONK

4

STEEL GTR

BANJO

BANJO

ACOU BASS

6

STEEL GTR

STEEL GTR

BANJO

BANJO

ACOU BASS

8

STEEL GTR

BANJO

BANJO

ACOU BASS

10

STEEL GTR

STEEL GTR

BANJO

BANJO

ACOU BASS

12

STEEL GTR

BANJO

BANJO

ACOU BASS

14

STEEL GTR

STEEL GTR

BANJO

BANJO

ACOU BASS

Detailed description of the musical score for measures 14-15: The score is written for five instruments. The top two staves are for Steel Guitar (STEEL GTR), both in treble clef. The first staff shows a series of chords, while the second staff shows a melodic line with some accidentals. The next two staves are for Banjo (BANJO), both in treble clef. The upper staff contains a complex rhythmic pattern with many triplets and fret numbers (0, 3, 8, 10). The lower staff shows a bass line with fret numbers (3, 7, 8, 4, 3, 3, 3, 3, 3, 3, 3, 3). The bottom staff is for Acoustic Bass (ACOU BASS) in bass clef, showing a simple bass line with notes on the 2nd, 3rd, and 4th strings.

16

STEEL GTR

BANJO

BANJO

ACOU BASS

Detailed description of the musical score for measures 16-17: The score is written for four instruments. The top staff is for Steel Guitar (STEEL GTR) in treble clef, showing chords and a melodic line. The next two staves are for Banjo (BANJO), both in treble clef. The upper staff contains a complex rhythmic pattern with many triplets and fret numbers (1, 0, 3, 5, 7, 8, 3, 0, 3, 0, 5, 2, 5, 3, 3, 3). The lower staff shows a bass line with fret numbers (5, 5, 0, 3, 3, 3, 7, 3, 7, 0, 3, 0, 7). The bottom staff is for Acoustic Bass (ACOU BASS) in bass clef, showing a simple bass line with notes on the 2nd, 3rd, and 4th strings.

18

STEEL GTR

STEEL GTR

BANJO

BANJO

ACOU BASS

20

STEEL GTR

BANJO

BANJO

ACOU BASS

22

STEEL GTR

BANJO

BANJO

ACOU BASS

24

STEEL GTR

BANJO

BANJO

ACOU BASS

26

STEEL GTR

BANJO

BANJO

ACOU BASS

28

STEEL GTR

STEEL GTR

BANJO

BANJO

ACOU BASS

HONKY TONK

30

STEEL GTR

BANJO

ACOU BASS

HONKY TONK

32

STEEL GTR

STEEL GTR

BANJO

ACOU BASS

HONKY TONK

33

STEEL GTR

BANJO

ACOU BASS

HONKY TONK

35

STEEL GTR

STEEL GTR

BANJO

ACOU BASS

HONKY TONK

37

STEEL GTR

BANJO

ACOU BASS

HONKY TONK

39

STEEL GTR

STEEL GTR

BANJO

ACOU BASS

HONKY TONK

41

STEEL GTR

BANJO

ACOU BASS

HONKY TONK

43

STEEL GTR

STEEL GTR

BANJO

BANJO

ACOU BASS

HONKY TONK

45

STEEL GTR

BANJO

BANJO

ACOU BASS

47

STEEL GTR

BANJO

BANJO

ACOU BASS

49

STEEL GTR

BANJO

BANJO

ACOU BASS

51

STEEL GTR

BANJO

BANJO

ACOU BASS

53

STEEL GTR

STEEL GTR

BANJO

BANJO

ACOU BASS

55

STEEL GTR

BANJO

BANJO

ACOU BASS

57

STEEL GTR

STEEL GTR

BANJO

BANJO

ACOU BASS

STEEL GTR

Flatt & Scruggs - Rocky Top

♩ = 160,000000

6

10

14

18

22

26

30

34

38

V.S.

STEEL GTR

42

46

50

54

57

STEEL GTR

Flatt & Scruggs - Rocky Top

♩ = 160,000000

4 3

10 3 3

18 9 3

32 3 3

40 3 9

54 3

Flatt & Scruggs - Rocky Top

BANJO

♩ = 160,000000

5

7

9

11

13

15

17

19

21

V.S.

BANJO

23

25

27

29

31

33

35

37

39

41

BANJO

43

45

47

49

51

53

55

57

Flatt & Scruggs - Rocky Top

BANJO

♩ = 160,000000

This is a sheet music transcription for the banjo piece "Rocky Top" by Flatt & Scruggs. The music is written on a six-line staff in 4/4 time. The tempo is indicated as ♩ = 160,000000. The notation includes various fingerings (numbers 0-7) and techniques such as triplets (marked with '3') and slurs. The piece consists of 60 measures, with measure numbers 7, 11, 15, 20, 25, 44, 49, 54, and 57 marked at the beginning of their respective lines. A double bar line with the number 15 is present at the end of the 25th measure. The piece concludes with a final double bar line at the end of the 60th measure.

ACOU BASS

Flatt & Scruggs - Rocky Top

♩ = 160,000000

V.S.

2

ACOU BASS

54

57

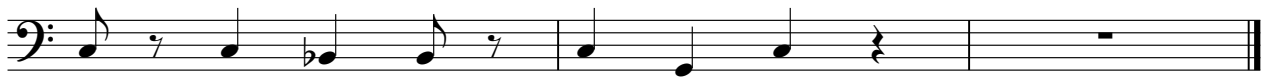

HONKY TONK

Flatt & Scruggs - Rocky Top

♩ = 160,000000

26

26

30

32

34

37

40

V.S.

2

HONKY TONK

42

44
