

Flatt & Scruggs - Salty Dog Blues

♩ = 248,005615

STEEL GTR

BANJO

ACOU BASS

FIDDLE

♩ = 248,005615

4

STEEL GTR

BANJO

ACOU BASS

FIDDLE

7

STEEL GTR

BANJO

ACOU BASS

FIDDLE

10

STEEL GTR

BANJO

ACOU BASS

FIDDLE

12

STEEL GTR

BANJO

ACOU BASS

FIDDLE

15

STEEL GTR

BANJO

ACOU BASS

FIDDLE

18

STEEL GTR

BANJO

ACOU BASS

FIDDLE

21

STEEL GTR

BANJO

ACOU BASS

FIDDLE

24

STEEL GTR

BANJO

ACOU BASS

FIDDLE

27

STEEL GTR

BANJO

ACOU BASS

FIDDLE

30

STEEL GTR

BANJO

ACOU BASS

FIDDLE

33

STEEL GTR

BANJO

ACOU BASS

FIDDLE

36

STEEL GTR

BANJO

ACOU BASS

FIDDLE

39

STEEL GTR

BANJO

ACOU BASS

FIDDLE

42

STEEL GTR

BANJO

ACOU BASS

FIDDLE

45

STEEL GTR

BANJO

ACOU BASS

FIDDLE

48

STEEL GTR

BANJO

ACOU BASS

FIDDLE

51

STEEL GTR

BANJO

ACOU BASS

FIDDLE

53

STEEL GTR

BANJO

ACOU BASS

FIDDLE

56

STEEL GTR

BANJO

ACOU BASS

FIDDLE

59

STEEL GTR

BANJO

ACOU BASS

FIDDLE

62

STEEL GTR

BANJO

ACOU BASS

FIDDLE

65

STEEL GTR

STEEL GTR

BANJO

ACOU BASS

FIDDLE

68

STEEL GTR

STEEL GTR

BANJO

ACOU BASS

FIDDLE

71

STEEL GTR

STEEL GTR

BANJO

ACOU BASS

FIDDLE

74

STEEL GTR

STEEL GTR

BANJO

ACOU BASS

FIDDLE

77

STEEL GTR

STEEL GTR

BANJO

ACOU BASS

FIDDLE

79

STEEL GTR

STEEL GTR

BANJO

ACOU BASS

FIDDLE

82

STEEL GTR

STEEL GTR

BANJO

ACOU BASS

FIDDLE

85

STEEL GTR

STEEL GTR

BANJO

ACOU BASS

FIDDLE

88

STEEL GTR

STEEL GTR

BANJO

ACOU BASS

FIDDLE

91

STEEL GTR

STEEL GTR

BANJO

ACOU BASS

FIDDLE

94

STEEL GTR

STEEL GTR

BANJO

ACOU BASS

FIDDLE

97

STEEL GTR

STEEL GTR

BANJO

ACOU BASS

FIDDLE

99

STEEL GTR

STEEL GTR

BANJO

ACOU BASS

FIDDLE

102

STEEL GTR

STEEL GTR

BANJO

ACOU BASS

FIDDLE

105

STEEL GTR

STEEL GTR

BANJO

ACOU BASS

FIDDLE

108

STEEL GTR

STEEL GTR

BANJO

ACOU BASS

FIDDLE

111

STEEL GTR

BANJO

ACOU BASS

FIDDLE

114

STEEL GTR

BANJO

ACOU BASS

FIDDLE

117

STEEL GTR

BANJO

ACOU BASS

FIDDLE

120

STEEL GTR

BANJO

ACOU BASS

FIDDLE

123

STEEL GTR

BANJO

ACOU BASS

FIDDLE

126

STEEL GTR

BANJO

ACOU BASS

FIDDLE

129

STEEL GTR

BANJO

ACOU BASS

FIDDLE

132

STEEL GTR

BANJO

ACOU BASS

FIDDLE

135

STEEL GTR

BANJO

ACOU BASS

FIDDLE

STEEL GTR

137

BANJO

ACOU BASS

FIDDLE

STEEL GTR

Flatt & Scruggs - Salty Dog Blues

♩ = 248,005615

7

13

19

25

31

37

43

49

55

V.S.

121

127

133

STEEL GTR

Flatt & Scruggs - Salty Dog Blues

♩ = 248,005615

66

70

74

78

81

85

89

93

97

101

V.S.

2

STEEL GTR

105

108

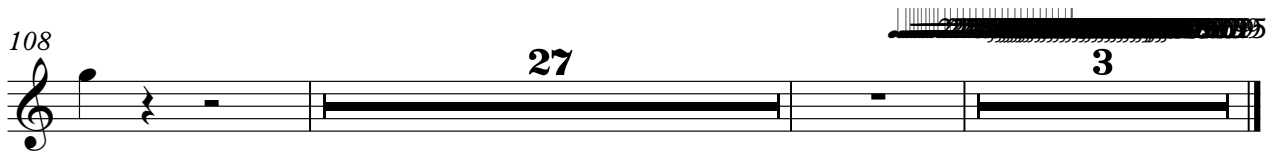

BANJO

Flatt & Scruggs - Salty Dog Blues

♩ = 248,005615

V.S.

45

50

55

60

65

70

75

80

85

90

BANJO

95

100

105

110

114

119

123

127

131

135

ACOU BASS

Flatt & Scruggs - Salty Dog Blues

♩ = 248,005615

8

15

22

29

36

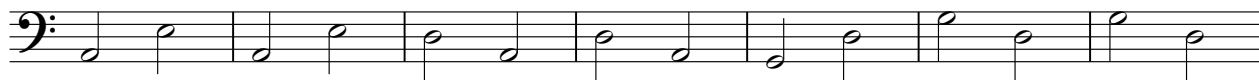

43

50

57

64

V.S.

70

77

84

91

98

105

112

119

126

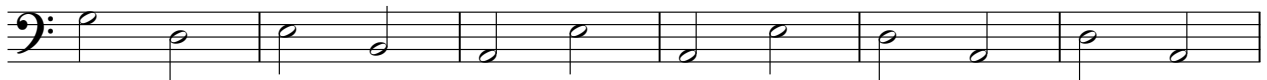

132

FIDDLE

Flatt & Scruggs - Salty Dog Blues

♩ = 248,005615

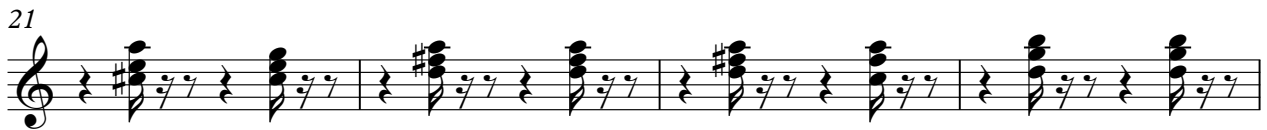

V.S.

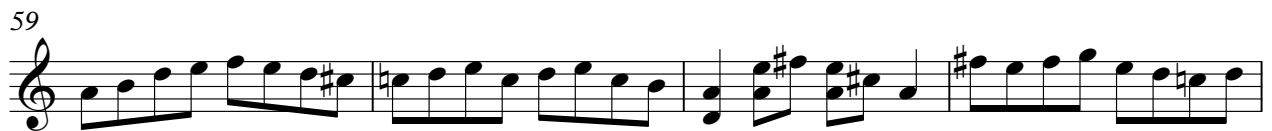

119

123

127

131

134

